"All the News That's Fit to Print."

The New York Times.

THE WEATHER
Fair today; tomorrow, probably fair; moderate temperature; wind west.
For weather report see next to last page.

VOL. LXVIII...NO. 22,284. ••• NEW YORK, TUESDAY, JANUARY 28, 1919. TWENTY-TWO PAGES. TWO CENTS Metropolitan District 30 Mile Radius | THREE CENTS Within 200 Miles | FOUR CENTS Elsewhere

SENATE CAUCUS VOTES AT ALBANY FOR PROHIBITION

Makes Ratification of Amendment at Today's Session a Party Issue.

THREE ONLY OPPOSED IT

Walters, Lockwood, and Abeles Against—Sage Bolts the Caucus.

BILL IN FOR ENFORCEMENT

Walker Demands Drastic Measure to Make Dry Law Hit Both Rich and Poor.

Special to The New York Times.

ALBANY, N. Y., Tuesday, Jan. 28.—By a vote of 25 to 3 the Republican members of the Senate voted in caucus at 1 o'clock this morning to sustain the Federal prohibition amendment when it comes up in the Senate today. If the Democrats oppose the amendment, the vote will go over until Wednesday. The caucus vote binds the Republican majority to vote for the Federal amendment when the question comes up for final passage.

Senator Henry M. Sage of Albany bolted the caucus, refusing to be bound by the majority vote. Senator Henry Walters, leader of the majority; Charles Lockwood of Brooklyn, and Peter Abeles of the Bronx voted against adopting the resolution. The three will be bound by the caucus, however, and they announced they would be ready to cast their votes in the Senate in favor of ratification on the final ballot. In the Senate the "drys" are sure of twenty-seven votes at least, one more than enough to adopt the resolution.

While the Republican Senators were arranging to go into caucus Senator James J. Walker of the Twelfth District, New York City, Democrat, started some fireworks in the Senate Chamber by introducing a search and seizure bill to provide for the enforcement of the new law.

"If we are going to have prohibition I am anxious to find out if it is to be an honest or a hypocritical measure," said the Senator.

"Which kind do you want?" broke in Senator George F. Thompson of Niagara, leader of the prohibition element.

"I know the kind you fathered," said Walker. "It was for the rich and not for the poor. You want to take a glass of beer away from the workingman while allowing the rich to have their cellars filled with wine. Some of your rich friends have a supply that will last two years, and I understand that 100,000 gallons of liquor have been stored away for use when the country becomes dry.

"Why, the cellars up in your county are full of the hardest kind of hard cider and real Jersey lightning. This measure you Republicans are fathering was born in hypocrisy, and there it will live. If we are going to have prohibition let us have the right kind. I want to go into the Fifth Avenue homes, where the rich never go thirsty, and search their cellars. You want to stop the workingman having his glass of beer out in the sunlight, but you do not want to stop the guy going down in the cellar and hitting the bottle of [mentioning a well-known patent medicine] which he has stored there for future use and taking four fingers for a hooker. You think you can take the flask off the poor man's hip, but you can't stop him from putting a hypo needle in his vest pocket. I want you Republicans to take my measure into your caucus tonight and decide upon a real search and seizure act that will apply to the rich as well as to the poor. Be at least consistent for once."

The Senator's remarks were greeted with laughter, and when Senator Thompson arose to reply he said it was his earnest hope that he never again would meet an intoxicated man or woman.

"I would like the Democratic Senator to read two years hence the Prohibition bill, and see what he thinks of it then," said Thompson.

"And I want to get a picture of you when you are reading it," retorted Walker.

James P. Holland, President of the New York Federation of Labor, sent a telegram to the Senate leaders last night asking that action on the ratification of the amendment be delayed for ten days, so as to give labor bodies of the State an opportunity to present a protest. Labor, he said, will be vitally affected by the bill, and should have a chance to be heard.

ATTACK ON GIBBONS.

Anti-Saloon Official Says Cardinal Perverted Facts to Fight Amendment.

The Anti-Saloon League and the pastors of many churches, at a union meeting held in the assembly hall of the Metropolitan Life Insurance Company yesterday, celebrated the ratification of the National Prohibition Amendment and served notice that they will continue fighting for prohibition by fighting to see that the right kind of laws are passed for the rigid enforcement of the amendment. The principal speaker was former Governor Sanders of Louisiana. Among other things, Mr. Sanders said:

"As far as the prohibition question is concerned, a meeting like this is a post-mortem procedure. I do not feel as bitterly against the liquor interests as some feel, because I am Irish. I have always believed in the institution of the wake. If the New York papers, some of them, and some of the New York people want to sit up with the corpse of John Barleycorn, I am perfectly satisfied.

"You here in New York are going through in January what we went through in Louisiana last Summer. The only difference is that ours was a sub-

Continued on Page Four.

When you think of Writing Think of WHITING.—Advt.

European Labor Disapproves Our Halting Immigration

PARIS, Jan. 27.—George Nicoll Barnes, labor representative on the British peace delegation, told members of the American press today that European labor, while unable to take any measures to prevent its passage, was strongly against such a law as that proposed by the American Federation of Labor, prohibiting immigration to the United States for some years after the signing of the peace treaty.

MOVES TO CONTROL ROADS' RETURN

Cummins Asks Congress to Take from President Power to Determine the Time.

FEARS PREMATURE DECISION

Says Early Return Without Remedial Legislation Would Mean Universal Disaster.

Special to The New York Times.

WASHINGTON, Jan. 27.—One-third of all the railroad mileage in the country will be in the hands of receivers within sixty days if the roads are turned back immediately to their owners, without proper protective legislation, Senator Cummins of Iowa, ranking Republican member of the Interstate Commerce Committee, declared in debate today.

Fearful lest the President return the roads to private ownership at the close of the present session, without remedial legislation, the Senator introduced a bill to prevent the return before the expiration of twenty-one months after the peace treaty is ratified. Under the present law, by authority of which the Government operates the roads, the President cannot hold the roads more than twenty-one months after he proclaims peace, but can return them at any time within that period.

When former Director General McAdoo testified before the Senate committee, about two weeks ago, he expressed the opinion that, if the period of Federal control were not extended to a period of five years the roads should be turned back immediately.

The bill introduced by Senator Cummins is a substitute for the section of the present law allowing the President discretion in turning back the roads within the twenty-one-month period, and reads:

"That the Federal control of railroads and transportation systems herein and heretofore provided for shall continue for and during the period of the war and for one year and nine months next following the date of the proclamation by the President of the exchange of ratifications of the treaty of peace, unless Congress otherwise directs.

"No right to compensation shall accrue to such owners from and after the date of the relinquishment of the property so relinquished, whether returned at the end of said period or sooner by direction of Congress."

Discussing the testimony of Mr. McAdoo, Senator Cummins said:

"Inasmuch as Mr. Hines has stated that his policies will be the same as those of Mr. McAdoo, we may assume that it is the purpose of the Director General to return these properties to their owners, at the end or very soon after the end of the session, if Congress has not extended the period for five years.

"It is my opinion that Congress will not extend the period for that length of time. It is the overwhelming weight of opinion of bankers and railroad men and all other thoughtful persons who have communicated their views in any way that to return these properties to their owners without further legislation or some provision to care for their necessities, would be a universal disaster.

"I think all the members of the committee believe that we can propose to Congress a permanent policy of the readjustment or reorganization of the relationship between the railroads and the Government within a few months, and we believe that Congress will be able to agree within a year upon some enduring, general, permanent system for the control of these highways of commerce."

"I suppose," said Senator Thomas of Colorado, "the statement is made upon

Continued on Page Four.

BRITISH STRIKES SPREADING FAST; BELFAST DARK

Clyde Labor Chiefs Carry the Struggle to Ireland, Tying Up Industrial Centre.

RAILWAY CLASH MENACING

Six-Hour Work Day Demanded on English Roads, Which Face Suspension.

THAMES SHIPWORKERS IDLE

Federation Official Says Men Are Being Misled by Irresponsible Agitators.

Copyright, 1919, by The New York Times Company.
By Wireless to THE NEW YORK TIMES.

LONDON, Jan. 27.—The strike wave is extending, the greatest dislocation being at Belfast, where it is estimated that 100,000 shipyard employes and electricians have ceased work.

There are no trains or light in that city, and the bread supply is reduced to half. Telephone and telegraph services are threatened.

The linen mills use their own steam plants, and in daytime work proceeds there as usual, but lack of illumination compels a stoppage of at dusk. Grave diggers in the city cemetery threaten to strike in sympathy.

A deputation of strikers met the civil officials of Belfast and offered to permit power to be generated for the hospitals on condition that none was used for public or private purposes. The officials intimated that they had no power to make such terms.

Sunday evening services in the churches were abandoned.

The strikers get little sympathy from the rest of the population, owing to their arbitrary action in refusing to negotiate with the employers. They are being urged on by labor delegates from the Clyde. Heavy snowstorms have added to the sufferings of the populace.

About 20,000 men, chiefly shipyard employes, are idle on the Clyde. The strikers there refuse to pay rent or income tax. The stoppage so far is only partial, and, apart from the shipyards, many men have resumed work. The strike is not sanctioned by the Executive Committee of the men's unions.

At Manchester 4,000 dock workers laid down their tools because one of the foremen is a non-unionist.

London Ship Workers Out.

The London shipbuilding industry is paralyzed by a strike of about 15,000 workmen in the dry docks and repair yards of the Thames. They demand a wage increase of 15 shillings weekly, which the employers say they are determined not to grant.

Six thousand South Wales coal miners ceased work to enforce the reinstatement of discharged soldiers, and the colliery managers threaten to strike in order to get their union recognized.

Five thousand men, mostly iron molders, shipwrights, and engineers, are striking at Edinburgh and Leith for a forty-hour week, with no reduction in wages.

In Fifeshire 24,000 miners are still out over the forty-seven-hour week dispute.

A strike of Dublin's corporation employes has been avoided by the corporation granting their demand for a forty-seven-hour week.

Nottinghamshire miners numbering 40,000 are preparing to lay down their tools unless the system of loading coal with forks is abolished and shovels are substituted. They also demand a forty-nine-hour week, with twenty minutes' interval for meals.

Leader Says Men Are Victimized.

Captain James O'Grady, M. P., who is General Secretary of the National Federation of General Workers, which

Continued on Page Three.

Ocean Freight Rates Cut to One-Third By American and British Governments

The British Ministry of Shipping, at 165 Broadway, announced yesterday that freight rates on vessels free from Government requisition had been reduced 66 2-3 per cent. on shipments from the United States to Great Britain. This applies to all export commodities with the exception of cotton, which usually is classified under a special rating. This ruling also applies to British ships which have from 20 to 30 per cent. of their cargo space available, the rest being under the control of the Ministry of Shipping.

Shipping men said yesterday that this meant that the rate of $3.50 per 100 pounds weight to Europe had been reduced to $1, and by measurement the rate of $1.75 per foot would now be 50 cents. They did not think the change would be discouraging to shipowners, because it would cause a development in the commerce from American ports and tend to hasten the return of the business to normal conditions. The costs of operating steamships were very high at the present time, it was said, but it was quite possible, with the reduction in freight rates, that there would still be a small margin of profit.

American Rates Cut.

WASHINGTON, Jan. 27.—To meet the cut in transatlantic freight rates made by the British Ministry of Shipping, the Shipping Board tonight announced a reduction of about 66 2-3 per cent. in charges between Atlantic and Gulf ports and the United Kingdom, France, Italy, Belgium, and the Netherlands.

To Marseilles, Cette, Genoa, and Naples the new rate is $1.60 per 100 pounds, or 85 cents per cubic foot against the old rate of $75 per ton, rates based on weight or measurement at ship's option.

The new rate to the United Kingdom is $1 per 100 pounds, or 50 cents a cubic foot, against the old rate of $66 a ton, while the rate to Havre, Bordeaux, Antwerp, and Rotterdam is $1.25 per 100 pounds, or 65 cents per cubic foot, against the old charge of $65 a ton.

At the same time the board announced new rates from Atlantic and Gulf ports to ports in India as follows: To [illegible] and Calcutta, $1.10 per [illegible] cents per cubic foot, as against the old rate of [illegible] a ton, and to [illegible] and Madras, [illegible] a cubic foot, as against the former charge [illegible] a ton.

WARD OFF INFLUENZA! McK. & R. [illegible]—Advt.

Each Soldier Abroad Costs Government $2,000 a Year

Special to The New York Times.

WASHINGTON, Jan. 27.—It will cost the Government $2,000 a year to maintain each soldier abroad.

This was the estimate given before the House Committee on Appropriations by Brig. Gen. Robert Wood in the course of the hearings relative to appropriations for the army.

"Two thousand dollars?" questioned one member of the committee incredulously.

"Yes, $2,000—that is, including transportation, and even when the soldier is not in active operations," replied General Wood.

CONFEREES AGREE ON REVENUE BILL

Official Details Withheld, but All Danger of Deadlock Declared Averted.

HIGHER TAX ON PROFITS

Oil and Gas Allowances Also Approved, It Is Understood, and Mail Rate Reform Dropped.

WASHINGTON, Jan. 27.—A basis for complete agreement on the War Revenue bill was reached late today by the Senate and House conferees. Senator Simmons, Chairman of the Senate Managers, announced that virtually all important questions remaining in dispute, including the war excess profits rates, had been agreed upon and that all possibility of a deadlock and failure of the bill had passed.

Announcement of the conference agreement on the war profits and other basic disputes was deferred, but it was said that it would be made Wednesday or Thursday, when a reprint of the bill as finally agreed to would be completed. The conference report is expected to be presented to the Senate and House late this week and the conferees hope it will be adopted by both bodies next week and the bill sent to President Wilson at Paris for his approval.

The basis of agreement on the measure was upon three bitterly contested questions—war excess profits taxes this year, the Senate allowances to oil and gas interests, and the Senate amendment to repeal the existing zone system of second-class mail rates. It was learned that in harmonizing differences on these basic disputes the conferees agreed to an increase of the Senate war excess profits rates, adopted the oil provision substantially as provided by the Senate, and eliminated the second-class mail amendment.

The amendment on war excess profits rates for 1919, it was stated, provided for retention of the Senate rate of 30 per cent on corporations' net income in excess of credits and not in excess of 20 per cent. of invested capital, for increase from 60 to 65 per cent. on income in excess of 20 per cent., and for retention of the 80 per cent. tax on war profits. The higher rates were strongly urged by Representative Kitchin and others of the House managers.

The Senate conferees were reported to have won their fight for retention of the Senate provision for a tax exemption of 20 per cent. on bona fide sales of oil and gas wells and mines. This provision, designed to protect and stimulate prospects, was opposed by the House managers as too liberal, but they finally yielded after the Senate conferees had accepted the higher rates on war excess profits.

Elimination of the second-class postage amendment had been generally expected. The proposal has been bitterly opposed by Representative Kitchin and other of the House conferees. It provided for repeal of the present zone rates on second-class mail based on the proportion of news and advertising and for substitution of a new zone plan of one cent a pound on periodicals within the first and second class parcel post zones and one and a half cents a pound beyond that radius. The present rates have been vigorously attacked by publishers as unjust and in some cases confiscatory.

With the basis reached for settling these three vital disputes, agreement on other provisions of the bill still left open was regarded as certain. Among these are the amendment to prevent importation of intoxicating liquors into the District of Columbia for beverage purposes, the amendment of Senator Thomas of Colorado levying a tax of 100 per cent. on political campaign contributions in excess of $500 and that of Senator Trammell of Florida, to allow a bonus of one month's pay and uniforms to men discharged from the military service. Conferees said the "bone dry" amendment would be retained, but the fate of the others was in doubt.

Other amendments remaining to be acted upon are several of the so-called "relief" provisions of the Senate war excess profits section, some dependent upon the basis of agreement on rates reached by the conferees. Many administrative provisions also remain for final action.

URGES FREE GERMAN PRESS.

Berlin Council Warns Against Interference with It.

LONDON, Jan. 27.—A German wireless dispatch received here says that the Central Council of the German Republic has issued an appeal to all Soldiers' and Workmen's Councils emphatically urging them to refrain from any interference with the freedom of the press, which is characterized as one of the most valuable assets of the revolution."

DURING CONVALESCENCE FROM INFLUENZA—and pneumonia—take Imperial Granum Food. Nourishing, strengthening, delicious, with no [illegible]. Any druggist. [illegible]—Advt.

REDS CAPTURE SHENKURSK AND ALLIES' SUPPLIES

Begin in North Russia Offensive Planned to Drive Invading Forces Into Sea.

AMERICANS NEARLY CAUGHT

Four Battalions Escape Through Swamps as Enemy Surrounds the Town.

ARCHANGEL MUCH WORRIED

Allies Outnumbered Vastly in Men and Guns—Temperature 30 Below Zero.

ARCHANGEL, Sunday, Jan. 26, (Associated Press.)—The Bolsheviki, who have apparently begun an earnest attempt to carry out their threat to drive the Allies into the White Sea by March, are now on the offensive with infantry or artillery, or both, against four of the seven thin columns of the Allies and Russians which have penetrated southward through the frozen forest swamps of the Province of Archangel.

Last night the enemy entered Shenkursk, while the tired column of Americans, Russians, and British, which had evacuated Shenkursk, marched in a roundabout détour over the deep snow on the road, evading a force of several hundred of the enemy who waited on the main high road to trap the column in its retreat. Shenkursk, composed largely of brick or wooden houses with a large convent, was extremely vulnerable to artillery fire.

In good spirits, despite long marches in the cold and ten days of hard fighting, the Americans and the other troops of the allied force were today at Shegovari, approximately thirty miles north of Shenkursk on the Vaga River. The enemy apparently is sending patrols to follow the retreating troops, but up to this morning no new attacks had been made on this sector.

Foe Repulsed at Taresevo.

Saturday the Bolsheviki attacked the allied positions at Taresevo, a village some forty miles east of Shenkurst in the sector between the Vaga River and the Vologda Railroad. They were repulsed with heavy losses, the Americans, British, and Russian troops fighting with such valor that the enemy column which attacked on the left of Taresevo along the Ketchmas road retired in considerable disorder, leaving twenty men dead in the snow, mown down by the allied machine-gun fire. On the right of the village an enemy column was spotted by the American artillery and retreated under a rain of shells.

On the Dvina River no infantry attacks have yet developed, although the enemy artillery continues a heavy bombardment at Tulgas. On the Vologda Railroad the enemy's armored train continues to shell the allied positions, and recently his patrols, moving over frozen trails in the swamps which were impassable in the Summer, have attempted bombing raids against American outposts.

Allied headquarters here in announcing today that the evacuation of Shenkursk on Saturday was to avoid the possibility of a long seige, revealed that it was only by a ruse that an American battalion and other allied forces succeeded in escaping from being surrounded.

The Bolsheviki, who had already closed in on the town from the south, east, and west, had appeared in considerable numbers on the highway north of the town and had cut all telegraph wires. To escape them the American troops, approximately four battalions under command of Lieut. Col. Corbley, slipped out of the town along a seldom used trail through the swamps, bringing with them virtually all their equipment.

The Bolsheviki, however, captured a large store of provisions which the garrison was unable to burn for fear of revealing the intention to withdraw. All the American guns were either removed or rendered useless. A number of wounded in the American hospital were removed in sleds.

A large number of peasants and Russian partisan troops moved out with the American forces. In the fighting near Shenkurst Russian troops fought side by side with the Americans, British, and French with great bravery. Allied airplanes, despite the severe cold, flew low over the roads wherever the slow-moving Bolshevist sled transports were seen and bombs dropped on them. The aviators also attacked the Bolsheviki with machine-gun fire.

The Bolshevist offensive began with small raids and a bombardment of Ust Padenga, which was the most southernly position held by the Allies on this front. The first attacks were repulsed, but the Americans and Russians garrisoning the town were subjected to a rain of approximately 1,000 shells daily for a week.

On Jan. 9, 1,000 Bolshevist infantry attacked Kibagorski on the Tarnia River, thirty miles west of Shenkursk in the direction of the Vologda Railway. The Russian Cossacks and allied infantry there withdrew about ten miles to Shishevo, which the Bolsheviki occupied on Jan. 20. The Cossacks counterattacked the next day with the object of retaking Shishevo, but were forced to withdraw in the face of superior numbers.

In the direction of the Dvina River, a small outpost thirty miles east of Shenkursk, was attacked on Jan. 21 by

Continued on Page Two.

CALOX [illegible] Cleans, [illegible]—Advt.

BIG POWERS DISCUSS GERMAN COLONIES; SMALL NATIONS ABANDON THEIR PROTEST AND NAME PEACE CONFERENCE DELEGATES

North Russians Averse to Parley With Reds; Recall Allies' Rejection of Pope's Proposal

ARCHANGEL, Jan. 26, (Associated Press.)—Officials of the Government of Northern Russia are silent regarding the proposal for a conference of the Russian factions on the Princes' Islands pending receipt of an official invitation asking them to take part. The official press also has nothing to say, but editorial comment in other newspapers today indicates there will probably be strong objection to parleying with the Bolsheviki.

The independent newspaper Olecheobo says:

"The proposition to converse with the Bolsheviki is similar to the proposal made by the Pope during the war for the Allies to converse with the Hohenzollerns. At that time the Allies answered that they did not trust the Germans and that they would not talk with murderers and criminals. In the same way and with analogous motives it is necessary to state clearly that it is impossible to hold conversations with the Bolsheviki.

"Bolshevism, like imperialism before the débâcle in Germany, is not only a threat to Russia, but to the entire world."

Before learning of the allied proposal President Tschaikovsky sailed this morning en route to Paris.

RUSSIANS SILENT ON ALLIED OFFER

No Direct Reply to Princes' Islands Parley Proposal Yet Received from Any Faction.

FRENCH ARE NOT SORRY

Socialists of France Told by Leader They Must Not Follow Wilson, but Lenine.

PARIS, Jan. 27.—No direct reply to the invitation extended to the various Russian factions for a conference with representatives of the allied and associated Governments has so far been received from any quarter. The protests that have been filed by the anti-Bolshevist elements in Paris are not regarded as fully authorized by their Governments, and the reply sent out by M. Tchitcherin, the Bolshevist Foreign Minister, by wireless through Stockholm and addressed to a Paris newspaper is considered as being altogether unofficial.

It was stated today that no announcement would be made at present regarding the status of the Russian problem. The next move, it may be said, however, will probably be to bring up the matter again before the council for further study before a course to be followed shall be adopted. Meanwhile, naturally, there will be no announcement concerning the personnel of the commission which will go to Princes' Islands to represent the Entente and the United States in the event, which now seems unlikely, that acceptances come from the Russian factions.

At an agitated Socialist meeting here yesterday M. Loriot declared that the Socialists of France must make a choice between following President Wilson or Premier Lenine of Russia. After the Socialist leaders, Albert Thomas, Pierre Renaudel, and M. Longuet were shouted down when they tried to speak, M. Loriot said:

"President Wilson is an able man who is seeking to save the bourgeoisie, but he must not be followed. The moment has come to choose between him and Lenine."

By CHARLES A. SELDEN.

Copyright, 1919, by The New York Times Company.
Special Cable to THE NEW YORK TIMES.

PARIS, Jan. 26.—Stephen Pichon, the French Foreign Minister, who followed the example this morning of the American, British, and Italian delegates to the Peace Conference in giving a group interview to the press representatives of the world, improved somewhat on the methods of others who have had most to say about the advantage of publicity and then shrunk most from it. M. Pichon not only said one or two things that are significant and interesting, but gave the correspondents the biggest surprise of their Peace Conference experience so far by declaring that he could be quoted on everything he had said.

His conversation was chiefly about the failure of the Bolsheviki and other Russian factions to accept the invitation of the American and allied Governments for a meeting at Princes' Islands. Furthermore, M. Pichon admitted that the Bolsheviki had a de facto Government as one of several Governments now existing in Russia. He seemed to have little expectation that a conference with the Bolsheviki would take place on Princes' Islands or anywhere else, and it was not difficult to imagine that he was rather pleased than otherwise in view of the fact that he had previously rejected the Lloyd George proposal for such a conference and that subsequent to that refusal the French Government had yielded to America and Great Britain in the matter against its own judgment.

As to whether the Allies would entertain a suggestion from the Bolsheviki for a meeting at some place more accessible than Princes' Islands, M. Pichon said the question had not arisen. He also declared that the Allies had not determined what the next step in the Russian situation would be should all the Russian groups finally refuse the invitation now pending.

That is about all that was said. If it

Continued on Page Two.

SIX (6) BELL-ANS IN HOT WATER quickly relieves Indigestion—Don't forget—Advt.

COMPROMISE STILL CONFERENCE HOPE

Pichon Regards It as Means of Reconciling French and Arab Claims in Syria.

THE "WHITE MAN'S BURDEN"

Signs That America Will Be Asked to Take It Up in Asia and Africa.

By ERNEST MARSHALL.

Copyright, 1919, by The New York Times Company.
Special Cable to THE NEW YORK TIMES.

PARIS, Jan. 26.—Compromise remains the watchword of the Peace Conference. Premier Clemenceau spoke of his own sacrifices of personal views yesterday. Stephen Pichon emphasized the same point today. The smaller nations who, it may be stated with authority, are aggrieved at being officially relegated as a body to a class "with particular interests," are as a whole taking the attitude that compromise between the great powers spells dictation to the small powers.

With the Wilsonian principles as a guiding star, heaven may be reached, it is argued in some quarters here, but there will be some victims on every round of Jacob's ladder leading to the Gates of Paradise.

The League of Nations is that ladder. Skeptics still regard it as a very incomplete apparatus.

M. Pichon said today that its construction would proceed, step by step, with territorial settlements. In other words, the League of Nations is to be the consecration of the decisions of the conference, and to be the power enforcing those decisions. French claims to Syria and Arabian aspirations in the same quarter, he said, could be reconciled by mutual give and take. The French demands for a safe frontier on the east had not yet been authoritatively defined. It was incorrect to say that France wanted possession of all the territory on the left bank of the Rhine. It was also incorrect to say that France wanted to neutralize that territory. It was incorrect to say that France wanted to continue the military occupation of that territory. M. Pichon denied all these suppositions. He declined to state more explicitly what France considered essential to the security of her eastern frontier. The suggestion was made that the French demands in this respect would be governed by the progress made toward a practical realization of the League of Nations, with its concomitant of limitation of armaments, and the resultant possibilities of aggression.

All this shows how carefully the conference is feeling its way. It has put two objectives before it, both to be reached simultaneously. One is the conclusion of peace to end the present war. The other is the preservation of future peace.

Until President Wilson arrived in Europe, the prevalent idea among statesmen here was that the present necessities must be dealt with before the future requirements could be legislated for. President Wilson believed that guarantees for the future were the best foundation for the settlement of the immediate problems. The result is a compromise. The work of making peace is to go on side by side with the work of securing the peace, once it is made. Obviously, the practical formulation of the League of Nations ideal must be synchronous with the formulation of the concrete terms of peace, if these aspirations are to be realized.

The Australian Premier, Mr. Hughes, put in a nutshell the point of

Continued on Page Two.

SIX (6) BELL-ANS IN HOT WATER quickly relieves Indigestion—Don't forget—Advt.

DIFFERENCES ARE REMOVED

Smaller Powers, Soothed by Cambon, Hold Harmonious Session.

COMMITTEES BEGIN WORK

Two New Ones Are Authorized, One on Finances and Another on Maritime Laws.

PRESIDENT IS VERY BUSY

Confers with Col. House, Cecil, American Labor Leaders, and China's Delegates.

PARIS, Jan. 27, (Associated Press.)—The Peace Conference today made a distinct gain when the nineteen small powers gave full adhesion to the organization formulated by the five great powers, thus insuring a united front of the great and small powers at the outset of the work on the main subjects before the members of the commissions.

This was largely due to the skillful direction of M. Jules Cambon, French delegate and former Ambassador at Washington, who was designated by the council of the great powers to preside over the meeting of the small powers held this afternoon at the Foreign Office, at the same time that the council of the great powers met for the second session of the day.

For a time there was some apprehension of the sequel to the different viewpoints, expressed at Saturday's conference, but today's meeting of the small powers was without incident or renewal of the claims then set up for increased representation on the various committees.

Belgium, Serbia, Rumania, and all the other small powers had their full delegations at the afternoon meeting. M. Cambon, in opening the meeting, took occasion to refer to the great part that Belgium had taken in the war. He then paid tribute to the parts played by Serbia, Rumania, Greece, and the others. This dissipated any lingering shadows of disagreement, and the meeting proceeded with entire harmony to designate the members of the small powers on the commissions.

The Council of the Great Powers held its first session of the day at 10:30 o'clock in the morning. There was a full attendance of the members, and several technical advisers on colonial matters, including three Americans, accompanied the delegations as they entered the Foreign Office.

The two sessions of this council resulted in the formation of two new commissions, to deal with financial subjects and with questions of private and maritime laws.

While the official communiqué gives no indication of the nature of the questions of "maritime laws," it would seem to be a term embracing President Wilson's second point—freedom of the seas.

The council also held hearings on the disposition of the conquered German colonies in the Pacific and the Far East, no final conclusion being reached. The Chinese Minister of Foreign Affairs was heard on colonial questions in which China is interested. China is concerned largely in Kiao-Chau, which was occupied by the Germans until they were dispossessed by Japan.

Committees Getting to Work.

The conference is giving evidence of real progress since the committees were named, and most of these bodies began work today.

President Wilson, who is Chairman of the Committee on the League of Nations, joined his colleague, Colonel House, also a member of that committee, during the noon recess of the council. Later Lord Robert Cecil, British member of the committee, joined him in further consideration of the questions which the President and Colonel House had examined.

After this conference the President conferred with Wellington Koo, Chinese Minister at Washington, and Lu Cheng-Hsiang, Chinese Foreign Minister. He also received a delegation of French suffragettes.

The Labor Commission also began to frame its work. President Wilson met Samuel Gompers, President of the American Federation of Labor; James Duncan, John R. Alpine, and other members of the American labor delegation, for a brief exchange of gree[illegible] ings, and later Mr. Gompers and Edward N. Hurley, who are the American members of the Labor Commission, held their first conference on the work ahead.

The military commission on demobilization also had a session, while M. Pichon completed the draft of instructions for the commission which leaves for Poland in a few days. Joseph Noulens, French Ambassador to Russia, has been selected by the French Government as one of the members of this commission.

Henry White, the American delegate on the Waterways Commission, also established relations with his colleagues of that body.

Thus real progress on all the main subjects is becoming apparent as the commissions are beginning to formulate detailed projects for presentation to the conference.

Official Accounts of the Meetings.

The official statement concerning the sessions of the Supreme Council reads:

> The President of the United States, the Prime Ministers and Foreign Ministers of the allied and associated powers and the Japanese representative met this morning at the Quai d'Orsay from 10:30 o'clock to 12:30 o'clock and defined a program of work and the constitution of new committees for economic and financial questions as well as questions relating to private and maritime laws.
>
> The afternoon session continued the exchange of views on the former German colonies in the Pacific and the Far East. The representatives of the Dominions and of China were heard.
>
> The next meting will take place tomorrow at 11 o'clock in the morning.

This official statement was issued concerning the session of the representatives of the smaller powers:

> The representatives of the powers with special interests met this afternoon at 3 o'clock at the Quai d'Orsay under the presidency of M. Jules Cambon, Ambassador and French delegate at the Peace Conference, to appoint members of the missions in accordance with the decisions of the plenary session of Saturday, Jan. 25. The following were appointed:

LEAGUE OF NATIONS.

Belgium, Paul Hymans.
Brazil, Epitacio Pessoa.
China, Wellington Koo, plenipotentiary.
Serbia, M. R. Vesnitch.
Portugal, Janme Batalkha Reis, Minister plenipotentiary.

RESPONSIBILITY FOR THE WAR.

Belgium (not yet appointed).
Serbia, Slobodan Yovanovitch.
Rumania, Mr. Rosenthal.
Greece, M. Politis.
Poland (not yet appointed).

INTERNATIONAL LABOR LEGISLATION.

Belgium, M. Vandervelde and M. Mahaim.
Cuba, A. S. Pustamante.
Poland (not yet appointed).
Czechoslovak Republic, M. Benes.

REGULATION OF PORTS, WATERWAYS AND RAILROADS.

Belgium (not yet appointed).
China, H. E. Thomas and C. T. Wang, plenipotentiary delegate.
Greece, M. Coromilas.
Serbia, M. Trumbitch.
Uruguay, Carlos Blanco.

France-British Agreement on Conenies?

Concerning the fate of the German colonies, France and Great Britain, it is stated, are agreed upon at least one feature of the solution of the problem, which is that under no consideration shall the colonies revert to Germany. The reasons advanced for such a decision are various, but prominent among them is that it would render it impossible for Germany to establish submarine bases in her colonial possessions. The American attitude is as yet unrevealed.

A prominent official told The Associated Press today that should the Franco-British viewpoint prevail, the German Kamerun would be taken over by the French, in accordance with an agreement reached by Great Britain and France. Belgium lays claim to that part of the Congo which she conquered by force of arms, the Belgian troops having captured Tabora and the territory lying beyond the western slopes of Lake Victoria Nyanza. The Belgions also desire a strip of territory along the left bank of the Congo, the delimitation, of course, to be settled amicably with Portugal, territorial compensation being given the latter.

There appears every prospect that the Peace Conference will make rapid progress from now on with the work of fixing the peace terms for Germany, as the conference appears to have gotten into its stride.

A high French diplomatic authority is quoted by the Paris edition of The London Daily Mail as estimating that the conference will have the peace terms ready for submission for ratification by the various national Governments between the middle and the end of March. If this is accomplished, the German delegates will be summoned to Paris early in April for the conclusion of peace.

JAPAN WANTS FIRST A PERMANENT PEACE

Makino Calls Attention to Uchida Declarations of Good Will to Russia and China.

PARIS, Jan. 26, (Associated Press.)—The Japanese delegation will, in its attitude on questions coming before the Peace Congress, be inspired by the sentiments expressed by Viscount Uchida, the Japanese Foreign Minister, on the opening of the Diet at Tokio, Japan's senior delegate, Baron Makino, said to The Associated Press today. The Japanese will, first of all, contribute in every way possible to the conclusion of a just and permanent peace, and neither expect nor desire any territorial expansion in China or Siberia, he said.

While declining to discuss any questions likely to come before the congress, Baron Makino said:

"Our Minister of Foreign Affairs may be regarded as having expressed the views of the peace delegates in outlining the broad policies of Japan. He disposed of any question as to Japan's relations with Russia by declaring that she neither intends or desires to interfere in Russian affairs, but is willing, if solicited, to aid Russia in restoring order.

"Viscount Uchida gave ample assurance that Japan has no territorial ambitions in China. On the contrary, we have solemnly engaged to respect the political and territorial integrity of China. Our country proposes to demonstrate she is a sincere friend of China by using every endeavor to promote good-will and the common welfare."

Asked as to the disposition of Tsingtao, Baron Makino again referred to the Foreign Minister's address, in which, he said, "Viscount Uchida left no room for doubt as to where Japan stands when he said that if at the Peace Congress Japan was given the right to freely dispose of Tsing-tao, she will hand it back to China under the terms of the notes exchanged between China and Japan in May, 1915.

"At this time of changed and changing conditions, when the past is being buried and new hopes, ideals, and methods must rule the world, it is of vital necessity that there be friendly agreement and co-operation between Japan and China. Mistakes on both sides have resulted in complications, while the misunderstandings have been fostered assiduously by selfish interests. Yet, in spite of these hindrances, trade between the two countries has increased remarkably. Today our commercial relations are extremely close, and, with the exception of the United States, our exports to China are larger than to any other country.

"The so-called problems which the Far East is said to be making will have been solved if the civil strife and domestic intrigue in China can be brought to an end, as it is hoped it will be in the approaching conference between North and South China, and if Japan is assured friendly co-operation and equal opportunity with the rest of the world in China."

WILSON IS STIRRED BY RUINED RHEIMS

Says "No One Can Put Into Words" His Impressions of Desolated France.

PRELATE SHOWS CATHEDRAL

Cardinal Lucon Gives Him a Stained-Glass Panel—Chateau-Thierry Field Visited.

PARIS, Jan. 27, (Associated Press.—President and Mrs. Wilson returned to Paris at 9:30 o'clock Sunday night from their visit to Rheims. There was a heavy snowfall during the day, but Mr. and Mrs. Wilson were received at Rheims by a crowd which gave them a cordial greeting.

They were met at the Cathedral by Cardinal Lucon, who conducted them through the ruined edifice. After a minute inspection of the Cathedral, Mr. and Mrs. Wilson went to La Pompelle fortress, southeast of Rheims, which they inspected before starting on their return journey.

At the close of his tour,, which embraced the Château-Thierry district and took him through a dozen razed villages, the President made this comment:

"No one can put into words the impressions I have received among such scenes of desolation and ruin."

That was Mr. Wilson's only expression of his feelings after a trip that every Frenchman has been hoping he would make before he took part in deciding what was to be exacted from Germany for the devastation of Northern France.

Accompanied by Mrs. Wilson, Admiral Grayson and a very small party, Mr. Wilson left the Murat residence early yesterday morning, foregoing attendance at church and the rest which he felt he needed very much to perform what he said he considered to be a duty. The party motored first to Château-Thierry, where luncheon was taken on board a waiting train. It then proceeded by motor to Rheims, passing through many ruined villages and along the old fighting lines, where evidences of combat are still to be plainly seen. After visiting Rheims, the President and his party abandoned their motor cars, and, boarding a special train, returned to Paris. The last part of the motor trip was made in a swirling snowstorm, the first snow Mr. Wilson has seen since last Winter.

Visit to Belleau Wood.

The first fighting ground was reached as the party neared Belleau Wood, immortalized in the history of the war by the gallant fighting of American marines. The motor cars turned off the main roads and crawled through back lanes to bring the President close to the place where the fighting took place.

The country folk in that neighborhood are striving to reclaim their soil from war's desolation. The farmers were plowing the shell-cratered fields as the President stood beside the graves of one hundred or more American boys who gave their lives at that point and looked across the valley to Belleau Wood, a mangled mass of tree trunks and underbrush, but now a national monument to the marines, after whom the French Government has named the place.

Col. Edward M. Watson, of Martinsville, Va., who commanded an artillery battalion in the fight and was later Chief of Staff of the Seventy-seventh Division in the Argonne fighting, stood beside President Wilson and Brig.-Gen. William W. Harts and told the story of the battle in detail.

Then Mr. Wilson drove up the hill on which the American troops smashed the crack Prussian divisions mustered there to crush the "greenhorns," and where the advance on Paris was checked. This was near Château-Thierry, and the spot promises to be a Mecca for Americans for many years to come. Mr. Wilson saw the ruins of bridges over which the Americans thrust back the enemy line at this nearest point to Paris, and the shell-marked houses which survived the battles of those memorable days.

When the President entered Château-Thierry, the Mayor greeted him, and he responded quite informally. He then drove on towards Rheims, passing along the old battleline between long lines of barbed wire entanglements now rusting away in the first Winter of peace, between long muddy trenches reaching over the hills and down into hollows as far as the eye could see, and past the wrecks of dugouts, ammunition dumps, aviation sheds, hospitals, barracks and all the other litter left behind by the defeated enemy in his flight.

American, as well as French, graves lay along the roadside. There were German graves to be seen, too. Desecrated cemeteries were found in many cases. At every turn of the road was a farm, deserted and in ruins, its fields dotted with shell holes filled with water and crusted over with ice. There was a constant panorama of destroyed or charred vineyards, gardens, and homes.

The President was welcomed at Rheims by the Mayor and a committee, to whom Mr. Wilson explained that he had not come to the devastated region sooner because he had been wholly engaged at Paris with the business of making peace. Before going to the cathedral, he passed through the streets of a deserted city which was once the home of 115,000 people, but where fewer than 5,000 are now eking out an existence among the ruins. He visited Red Cross canteens where hundreds of destitute persons are fed night and day, and the hospital where the sick and injured are cared for. The champagne cellars beneath the city, said to contain some 70,000,000 bottles of wine, were not visited.

A light blanket of snow covered the ground as the President drove up to the cathedral, and Rheims, ravished and naked in all its misery and desolation, looked like a graveyard in the moonlight. There were more crows in the air, circling over the ruined town, than there were human beings below in the littered streets.

Cardinal Shows the Ruined Cathedral.

Cardinal Luçon, Archbishop of Rheims, who stood steadfastly by his charge for four years, during which time scarcely a day passed without a German shell hurling death into the city, met the President at the fence of rough boards which now excludes curiosity seekers and incloses the rubbish to which this historic edifice has been reduced. The Cardinal conducted Mr. Wilson to the nave of the cathedral, where in 1914 the Germans during their short occupation of the city placed their wounded, and then, being forced to evacuate, burned their men to death by incendiary shells that fired the roof, but did not damage the vault.

All over the flagging, worn smooth through the years by millions of feet bringing Frenchmen to an hour's devotion, were piled heaps of rubbish, remnants of statues and frescoes and fragments of columns and sculptures which were accounted the finest examples of Gothic art. As the President and the Cardinal stood together, looking upward, while the prelate briefly recounted the story of four years of constant destruction, they looked straight through to the clouded sky. The snow flurry that was covering the bare ruins of the city outside was also laying a blanket upon the inside of the cathedral.

The chalky stone of Champagne, of which the cathedral was built, is scaling off from the effects of German fire, and the falling snowflakes were mixed with an almost constant dropping of fragments. Pausing a moment before the scene of the Crucifixion above the north door, and before the painting of the Coronation of the Virgin, over the central door, Mr. Wilson silently viewed the destruction wrought upon those masterpieces by the burning of the scaffolding when the Germans set fire to the roof of the edifice.

Ruins of statues lie about the side door, and the great rose window, said to be the most beautiful in the world, where Field Marshal von Moltke, in 1870, sat and watched the sunset, is shattered by shell fire until it looks like camouflage set up by the roadside. Mr. Wilson followed the Cardinal to the ruins of the chapel, where oldtime Kings watched through the night at the time of their anointing, and to the ruins of the museum, where priceless Flemish tapestries were ruined. Mr. Wilson was shown where thousands of shells thrown from German batteries on two sides burst among the buttresses which support the main structure and where forests of sculptures which ornament the structure have been scarred, nicked and torn by fragments from the big shells, very few of which, however, reached the vault.

Part of the vault, however, lies a heap of twisted and crumpled wreckage upon the main altar, where it was thrown by explosions which wrecked most of the stained glass thirteenth century windows. Cardinal Lucon took Mr. Wilson outside, and they picked their way through rubbish heaps to a point from which they could view the shell-riddled painting of the Last Judgment, above the south door, the symbols from Noah's Ark about the great rose window, the statue of St. Anne and dozens of other works of art of which virtually none escaped.

Rheims Relic for the President

As they left the Cathedral, the Cardinal gave the President a stained glass panel from one of the windows taken down in time to save it. The panel is unscarred. It is circular and about three feet in diameter. It shows a figure of the Saviour done in many-colored glass of the early centuries.

From the Cathedral the President drove to view the ruins of the Hotel de Ville, a specimen of the Renaissance style of architecture, and the Palais Royale, an eighteenth century edifice. These two, with the Cathedral, comprised the most celebrated historical memorials of Rheims, and not one has escaped.

BRUSSELS, Jan. 26.—President Wilson intends to accept the invitation of King Albert to visit Brussels, it is said in well-informed circles, but has not fixed the date for his trip because of the press of business at Paris.

COMPROMISE STILL CONFERENCE HOPE

By ERNEST MARSHALL.
Continued from Page 1, Column 7.

view of those who are skeptical as to the probability of this double consummation being arrived at, when he said yesterday that he would like to have an opportunity of discussing the scheme of the League of Nations "when it is finished." His emphasis on the last four words was marked. To those Europeans who are in fullest sympathy with the Wilsonian ideals, the difficulties with which he is faced give special meaning to the description of crusaders which he yesterday applied to himself and his countrymen. There were many crusades.

There is no indiscretion in stating that one of the definite questions which will be put to the American delegates will be what part the United States is prepared to take in bearing the "white man's burden," with particular application to policing, administering, and politically educating the backward Asiatic and African peoples. It has been a matter of open discussion in London for some time past that proposals bearing on this subject would be submitted by the British delegates to the Peace Conference; and that the French Government is considering similar action is evident from an editorial in tonight's Temps. After referring to the American reluctance to break with the Monroe Doctrine by accepting a mandate to interfere in countries which are satellites of Europe, the Temps argues that the mission of aiding formerly oppressed peoples, such as exist in Central Asia, is not an imperialistic mission, but one that springs from the crusading spirit which brought American soldiers across the Atlantic.

COLONIES A VITAL ISSUE.

English Writer Says One Power May Hold Them Under Mandate.

LONDON, Jan. 27.—Discussing the methods which the Peace Conference will follow to settle territorial questions, the Paris correspondent of The Daily Telegraph says that when serious difficulties are met they will be referred to a special commission instituted for the purpose of considering them.

The colonial problems were examined for the first time on Friday, the correspondent states, the fate of the German colonies in the Pacific being taken up. No other territorial features were discussed, except for a brief reference to the East African territory toward the end of the meeting.

Premiers Hughes of Australia and Massey of New Zealand, the writer continues, have asked the Peace Conference to sanction the Anglo-Japanese agreement of February, 1917, allocating the German possessions south of the equator to Australia and New Zealand. They emphasized the contributions made by their respective countries to the allied cause in the war and the reasonableness of some compensation. Furthermore, they argued, any attempt to apply the right of self-determination to the southern islands would lead to failure.

The French Government, which the correspondent represents as full of admiration for the exertions of the British dominions, is anxious, he says, to show its appreciation. He says, furthermore, that at the opening of the conference on the Pacific islands Premier Lloyd George, in agreement with President Wilson, stated that there was no question of returning the colonies to Germany. The only point at issue, the writer asserts, is whether the German colonies shall be placed under an international government or if a single power shall be trusted with the management of them with a mandate from the League of Nations.

LEAGUE ASSOCIATIONS MEET.

Holt Promptly Urges the Ending of Secret Diplomacy.

PARIS, Jan. 26.—Leon Bourgeois, President of the French Association for the Society of Nations, presided this afternoon at a meeting of representatives of allied countries who have come to Paris to work for the adoption of the plan for a League of Nations. He asked the delegates present to formulate a program that might facilitate the task of the Peace Congress.

Hamilton Holt, one of the American delegates, insisted upon the necessity for eliminating secret diplomacy. The meeting adopted a motion favoring the establishment of the league and will continue its work tomorrow.

TO BETTER CABLE SERVICE.

Tardieu Says Measures Are Afoot to Prevent Delay of Dispatches.

PARIS, Jan. 27.—At a luncheon given today at the French Club for members of the foreign press, which was attended by more than 300 newspapermen, political leaders and diplomats, Captain André Tardieu, head of the general commission for Franco-American war matters, told the newspapermen that measures had been taken to remedy the delay in transmission on the French cables and that efforts were being made to handle all foreign copy with as little delay as possible. Captain Tardieu said that arrangements were being made to handle all copy possible through London in order to relieve the pressure on the French cables.

Stephen Pichon, French Foreign Minister, in an address protested against the accusations of imperialism which, he said, had been made against France by some persons.

"France's wish," he said, "is merely to be the defender of justice and right."

Sir George Riddell, an English newspaper publisher, responded to the speeches on behalf of the journalists.

Copyright, 1919, by The Chicago Tribune Co.

PARIS, Jan. 27.—Wire conditions between Paris and the United States are the subject of a memorial which American correspondents are preparing to present to the American peace delegates tomorrow. The Italian press is equipped with a direct wire to Rome and is not required to submit dispatches to the French or Italian censors. The British are organizing facilities for getting news to publish. The American press matter is still subject to military censorship, both French and American, in contravention of the announcement just before President Wilson left America that the censorship was lifted. It was declared that the censors would not interfere with political comment and Peace Congress news, but apply only to references to troops. Regardless of whether it was blue-penciled or not, the process seriously delays transmission.

WARNS INCOME TAXPAYERS.

Collector Eisner Says So-Called Tax Experts May Cause Trouble.

Collector Mark Eisner of the Third District issued a statement yesterday warning income taxpayers to be cautious about taking the advice of so-called tax experts unless they were men of repute and responsibility. The Collector asserted that the taxpayer was risking his reputation and taking a chance of prosecution if he misrepresented his income, whether on the advice of experts or not.

The most dangerous class of advisers on the income tax, the Collector asserted, are those who offer to revise the return of a taxpayer for a compensation based on the precentage of tax which is saved by his suggestions. Mr. Eisner said that some of the circulars which had come into his possession would indicate that certain corporations offering advice on this subject were in reality soliciting law practice. Cases of this type, he said, would be turned over to the Bar Association. Mr. Eisner made public the following statement from the Treasury Department:

> "The Bureau is arranging to furnish for the benefit of income taxpayers in every city and town in the country a free advisory service by trained collectors, agents, inspectors, and deputies. At the offices of collectors and their deputies, and at other central points, free information and advice with respect to filing returns under the new Revenue bill may be had up to the final date for filing such returns."

British to Show Their Industries.

The British Industries Fair of 1919 will be held in London in the Pennington Street premises of the London Dock from Feb. 24 to March 7, 1919, it was announced by the British Consul General in this city yesterday. About 600 British manufacturers will exhibit china and earthenware, glassware of all descriptions, papers, stationery and sundries, printing, fancy goods and traveling requisites, toys, and sporting goods. The British Department of Overseas Trade will have offices at the fair.

Army Nominations Confirmed.

WASHINGTON, Jan. 27. — Nominations of Robert L. Bullard, now holding the temporary rank of Lieutenant General, to be a Major General in the regular army establishment, and of eight officers now temporarily Major Generals to be permanent Brigadier Generals, were confirmed today by the Senate. The new Brigadiers are George W. Read, Charles H. Muir, Charles T. Menoher, J. W. McAndrew, William G. Haan, James G. Harbord, John L. Hines, and Charles P. Summerall.

King of Serbia Seriously Ill.

BASLE, Jan. 26, (Havas.)—King Peter of Serbia, who has been ill, has suffered a new attack and is said to be in a serious condition, according to advices from Laibach. Prince Regent Alexander is on his way to his father's bedside.

TO ENFORCE NARCOTIC LAW.

Deputies Confer at Albany on Plans to Curb Violations.

ALBANY, N. Y., Jan. 27.—Plans to enforce the law concerning the sale of narcotics have been formulated at a conference of Deputies of the Department of Narcotic Drug Control. The department intends to have its representatives visit every person or institution authorized to possess, dispense, or prescribe habit-forming drugs to ascertain if their records comply with the law, and, in case of violation, to take steps to have the offenders punished.

While the establishment of three branch offices in different parts of the State was provided by the legislation creating the drug commission, it has been decided advisable, for the present, to conduct the business from the office at Albany where all reports will be filed. To facilitate the work of the department the State has been divided into three districts—Metropolitan, Albany, and Western. First Deputy George H. Whitney and Third Deputy Rita A. Yawger, have been assigned to the Metropolitan District, Second Deputy Addison T. Halstead to the Western, and Commissioner Richardson to the Albany District.

Blanks with a letter of instruction and a copy of the law pertaining to habit-forming drugs have been sent to physicians, druggists, dentists, veterinarians, and wholesalers and manufacturers who deal in or use drugs, and all hospitals and sanitoria in the State, the number aggregating 30,000.

DEPLORES ALLIED POLICY IN RUSSIA

Information Director Terms Proposed Princes' Island Conference a Mistake.

ASSAILS BOLSHEVIST RULE

Calls Soviets Criminals, Controlling Only a Part of Country by Holdup Measures.

A. J. Sack, Director of the Russian Information Bureau, in a statement issued yesterday, termed the decision of the Allies to meet all factions of the Russians, including the Bolsheviki, as "deplorable," and as a "mistake."

"The Supreme Council of the Peace Conference has announced its Russian policy," he said. "We all look with great expectations to the work of the Peace Conference, and therefore it is painful to state that the Russian policy just announced by the Allies is a great disappointment to all Russian patriots and democrats.

"The fundamental fault in the allied decision regarding Russia is that they have evidently undertaken to decide the fate of Russia without consulting the Russians themselves. There is in existence the so-called 'Soviet Russia,' and Russia proper. The Bolshevist Soviets control a part of Central Russia with about 40,000,000 population, while the anti-Bolshevist Governments control the rest of Russia, with about 120,000,000 population, not counting Finland.

"Russia as a whole has rejected the Bolshevist rule through the Constituent Assembly elected on the basis of universal, direct, equal, and secret suffrage. The Bolsheviki dispersed the Constituent Assembly with bayonets, and even in that part of Russia where they still rule, they rule through mass terror. Not only the liberals, but also all the Socialist factions in Russia are against them. Not only the bourgeoisie, but the peasants and the workingmen as well are constantly rising against the Bolshevist rule. The Bolsheviki rule over the starving population through the Red Guards and the Red Army, bodies of well-paid and well-fed men.

Asks Whom Allies Consulted.

"Against this 'Soviet Russia,' which is but a band of criminals, controlling a part of Russia's territory by 'holdup' means, stands real Russia, a united front of all the liberal and socialist forces in Russia, waging war against the Bolsheviki as enemies of the Russian democracy and democracy throughout the world. Whom did the Allies consult before making their recent decision with regard to the Russian policy?

"They have certainly not consulted the real Russia, the anti-Bolshevist Russia. Prince G. E. Lvov, the Prime Minister of the first Russian Revolutionary Government, who is the spokesman in Paris for the united anti-Bolshevist factions, repudiated the allied proposal for a meeting of representatives of all the Russian factions, including the Bolsheviki, on the Princes' Islands, as an insulting one. Basil Maklakov, the Russian Ambassador in Paris, and Serge Sazonoff, the representative of the Omsk and Yekaterinodar Governments, have indorsed Prince Lvov's statement.

"The anti-Bolshevist factions repudiate the allied proposal for three reasons: First, they do not want to meet the Bolshevik at the table, considering them traitors to Russia and humanity, murderers of their own brothers, criminals who are able to understand only one language, the language of physical force; second, they do not understand how the Allies find it possible to place them, the people of Russia who have sacrificed millions of their best youth for the allied cause, on an equal footing with the Bolsheviki who have betrayed Russia and the allied cause, ill-treated the allied diplomatic representatives and citizens, and instituted such a terror that President Wilson considered it a duty in September, 1918, to ask all the civilized nations throughout the world to join in protest against the horrors of the Bolshevist régime; third, the anti-Bolshevist factions representing the Russian people consider it incompatible with the dignity of Russia to meet the allied representatives somewhere on the Princes' Islands. Russia is entitled to full representation in Paris.

Predicts a Free Russia.

"At this time Russia is passing through a period of utmost disorganization unavoidable during great revolutions. Every country that has passed from tyranny to free democratic development knows in her past conditions similar to the present Russian situation. Russia is not dead and not going to die, and the future will see her again great, free, and happy."

The action of the Peace Conference in inviting all factions in Russia to a parley at Princes' Island was indorsed yesterday by the Truth About Russia Committee, which was organized, according to a statement made public yesterday, "to inquire into the Russian situation on nonpartisan grounds, without prejudice or ulterior motives." The committee includes Jane Addams, Frank P. Walsh, Amos Pinchot, George P. West, Lincoln Colcord, Henry R. Mussey, Paul U. Kellogg, J. A. H. Hopkins, and Allan MacCurdy. The statement asserted that Lenine is a man with whom the Allies can deal, for he has "always advocated the policy of compromise, and has been prepared to conciliate the western powers by redeeming Russian loans."

Butler Assails Bolshevism.

In a severe arraignment of the present Government in Russia, Dr. Nicholas Murray Butler, President of Columbia University, speaking yesterday at the luncheon meeting of the United Waist League of America, at the McAlpin Hotel, told the 300 waist manufacturers, bankers, and jobbers present that Bolshevism bears precisely the same relation to democracy that chaos does to order. Each, he said, is the antithesis of the other. M. Mosessohn, Executive Director of the league, in introducing Dr. Butler, suggested that some day he would leave his present position to accept a higher Presidency—that of the United States. Dr. Butler thanked the Chairman for the suggestion, but said he was not going to forsake his means of livelihood at a time when jobs were so hard to find.

"A great people," continued the speaker, "which had just thrown off the yoke of imperial autocracy, lies prostrate before a still more powerful tyrant. Russia has exchanged an autocracy, which at least had the attribute of dignity and distinction, for one whose chief characteristic is appetite. Bolshevism is at war with civilization, and in particular with democratic civilization. It is now the chief enemy of democracy left in the world. It teaches dominance and control by a group or a class. It proscribes capacity, training, thrift, and service, and it denies any such thing as citizenship with its equality of opportunity and its equality before the law."

In conclusion, Dr. Butler said that despite a few American "parlor, editorial, and academic Bolsheviki," the heart of the American people was sound and its head clear so that the public here could distinguish between orderly reform and violent revolution.

ASK TO JOIN SWITZERLAND.

Sixty Per Cent. of Populations of Tyrol and Voralberg for Union.

GENEVA, Switzerland, Jan. 27.—A plebiscite in the former Austrian districts of Voralberg and Tyrol, which adjoin Switzerland on the east, shows that 60 per cent. of the citizens favor a union with Switzerland.

It is understood, however, that the Swiss Confederation is not anxious to add another Canton, especially Austrian, and it is likely to refuse the request.

To be China's Financial Adviser.

TOKIO, Jan. 24, (Associated Press.)—Baron Yoshiro Sakatani, who was recently appointed financial adviser to China, has accepted that post. He will proceed to Peking soon.

REDS GET SHENKURSK AND ALLIES' SUPPLIES

Continued from Page 1, Column 5.

200 Bolsheviki and driven back fifteen miles.

With the flanks on the east and west threatened, the allied positions at Ust Padenga, which were rapidly becoming untenable owing to the Bolshevist bombardment, became exposed to attacks on both flanks and the Americans and Russians were ordered to withdraw to Shelosha, fifteen miles south of Shenkursk. This withdrawal was carried out without loss except for several small guns which were abandoned in the snow. The temperature in the last few days has been as low as 20 and 30 degrees below zero.

Want Allied Reinforcements.

The Government officials, particularly in the military branch, are more worried over the present problem of the fate of the American and other forces in the Shenkursk sector than they are interested in the Marmora conference proposal.

Regardless of the possibility of an armistice, the military leaders here consider it absolutely necessary that more troops be sent at once to North Russia, if for no other reason than to protect the allied forces already there from the constantly growing number of Bolsheviki, who have three or four guns to the Allies' one and have yet a great supply inland to draw upon, while the Allies are only meagrely equipped with artillery.

LONDON, Jan. 27.—Allied forces on the front south of Archangel, mainly American and Russian troops, have evacuated the town of Shenkursk under Bolshevist pressure and withdrawn to a shorter line north of the town, according to an official statement from the British War Office today on operations in northern Russia.

The Americans and Russians had withdrawn to Shenkursk to avoid being outflanked by the Bolsheviki, who attacked them on Jan. 22-23 after a bombardment of three days. The official statement reads:

> The Bolsheviki have continued their pressure against the Shenkursk front. On Jan. 22 and 23 they launched considerable forces in an attack after having bombarded the positions for three days. Our forces, consisting principally of American and Russian troops, were first withdrawn to the defenses of Shenkursk to avoid being outflanked by superior numbers. Later the town and its defenses were evacuated successfully and a shorter line taken up further to the north.

A Russian Government wireless message received here gives military reports dated Jan. 23 and 24, according to which there has been considerable fighting on the various Russian fronts.

The Red forces have occupied a series of villages about fifteen miles west of Shenkursk and captured, after stubborn fighting, positions at Padenskaya station, about eighty-five miles south of Shenkursk.

"In the direction of Uryev," the message says, "Red detachments, under pressure of the enemy, retired five versts (three and one-third miles) to the line of Hellernon-Lapenkule, thirty versts southwest of Uryev.

"In the Ufa direction a battle is progressing for the possession of Archangelskoi. Our army and the Turkestan Soviet army have united at Orenburg, where we captured many locomotives, 6,000 wagons, and a huge quantity of military material."

WASHINGTON, Jan. 27. — Senator Johnson of California announced today that he would call up and discuss in the Senate Wednesday his resolution calling on this Government to withdraw American troops from Russia. The resolution is now pending before the Foreign Relations Committee, which plans to act Wednesday prior to the convening of the Senate.

FRANCO-RUMANIAN TROOPS REACH KIEV

Enter the Capital of Ukraine After Long Journey Through Bersarabia.

PARIS, Jan. 27, (Havas.)—A dispatch received here from Vienna says Franco-Rumanian troops have entered Kiev, capital of Ukraine.

The first announcement made of the Franco-Rumanian force which has now reached Kiev was on Dec. 31, when a dispatch from Bucharest stated that it was in Bessarabia on the way to Kiev. A fortnight later it reached Skiva, 100 miles south of the Ukraine capital, and was there informed by the Ukraine National Committee that its services would not be required, as the Government had the situation well in hand and the Bolsheviki "amounted to nothing." Since then, on two occasions, Kiev has been reported to be in posession of the Bolsheviki.

The allied force is under the command of General Berthelot, who with the French formed the left of the attacking line in Macedonia in September, crossed the Danube and reached Bucharest by the middle of October. In November the Franco-Rumanian expeditionary force was mobilized at Janz and at once pentrated Bessarabia.

BRITISH IN BAKU ADVANCE.

AMSTERDAM, Jan. 27. — British forces, according to a report received here from Berlin today, have advanced from Baku and occupied the Trans-Caucasian railway.

The report adds that the British also have occupied Petrovsk and Astrakhan, at the mouth of the Volga River.

RUSSIANS SILENT ON ALLIED OFFER

Continued from Page 1, Column 6.

were possible to cable the Frenchman's smiles and shrugs, it might better convey the impression that France is not at all disappointed at the apparent failure of the effort to deal face to face with representatives of the Bolsheviki.

ENVOY SURE SOVIET WILL AGREE TO CONFER

Vovosky Says Bolsheviki Do Not Fear Intervention If Negotiations Fail.

Copyright, 1919, by The New York Times Company.
By Wireless to THE NEW YORK TIMES.

STOCKHOLM, Jan. 25.—M. Vorovsky, the Bolshevist Ambassador here, informed me today that the Soviet Government would not refuse an armistice in European Russia and Siberia.

He was certain that Moscow would accept the negotiations proposed now by the Allies, but was not so sure that the anti-Bolshevist Governments would agree to negotiate. Whether the negotiations had any result depended, he said, on others than the Bolshevist representatives. These, however, would not be authorized to confirm the present situation in Russia as the ordinary peace arrangement.

Vorovsky said that the Soviet Government would not resist at any cost the formation of separate States within Russia.

"We are, for example," he said, "disposed to recognize the Siberian Government, but only if it represents the will of the whole people."

With regard to Bolshevist operations in the Baltic, Vorovsky tried to maintain that there were no Soviet troops on that front. As against this, prisoners taken by Finlanders in Esthonia belong to Soviet commands.

"The Allies' proposal came very unexpectedly," said Vorovsky. "We knew there would be no intervention, and we are not afraid of intervention in the event of the negotiations failing. The soldiers in the allied countries are tired of war, and the general opinion in the United States and Great Britain and even in France, is against intervention."

"But this opinion may change," I remarked, "if it is shown that the Bolsheviki do not want peace."

"We do want it," said Vorovsky, "only the Allies do not put acceptable terms."

The choice of the Princes' Islands as the seat of negotiations, Vorovsky regarded as ludicrous, in view of the absence of telegraphic and other communications. The conference, he said, ought to be held in Stockholm, Copenhagen, or somewhere in Holland, he said.

"But perhaps," he added, "they feared that the three representatives of the Soviet would use the opportunity of starting a revolution."

ALTERNATIVE RUSSIAN PLAN.

Wilson and Lloyd George Said to Agree on It.

PARIS, Jan. 27.—The allied and associated powers are not relying solely on the success of the proposal for a conference of the Russian factions for a solution of the Russian problem.

According to the Echo de Paris, President Wilson took into consideration in making his proposal to the conference the possibility that the Bolsheviki would refuse to cease their hostile attitude and made the cessation of hostilities an essential condition for the holding of the Marmora conference.

Other proposals relating to the Russian question have, therefore, the newspaper states, been put forward by him in accord with Premier Lloyd George.

HAS HOPES FOR LABOR IN PEACE CONFERENCE

Branting Doesn't Expect Standardized Wages — Condemns Overtures to Bolsheviki.

BERNE, Jan. 26.—A tone of carefully modulated optimism as to expectations of the results to be attained by the International Labor and Socialist Conference now assembling here marked the views expressed today by Hjalmar Branting, the Swedish Socialist leader, on his arrival to attend the gathering.

M. Branting mentioned the visit paid to Paris by Arthur Henderson, the British Labor leader, and his conference with Arthur J. Balfour as an indication that the Peace Conference intended to attach weight to the demands and desires of labor. He hoped, he said, that the conference would find a way to establish, perhaps, a minimum of living standards for workingmen, although he recognized the fact that it was impossible to standardize wages, since the buying power of money and prices for commodities varied so largely in the different countries. Thus, he added, it was utterly out of the question for the European laborer to achieve the American wage scale because the European cost of living, theoretically at least, was not on a par with the American.

The Swedish Socialist leader expressed wholehearted indorsement of President Wilson's ideas regarding the making of the peace, although some of his remarks appeared to indicate that he was somewhat skeptical as to the complete triumph of these ideas.

Although he was known throughout the war as anti-German, M. Branting expressed the hope that the Entente would supply the former empire with food and raw materials as soon as possible, because these were absolutely essential to the well being of all workingmen. He was extremely pessimistic as to the German workingmen's future, however, saying that the situation in Germany was extremely critical despite the Spartacan defeat, and he feared for the results unless relief came quickly.

There still existed in Germany, M. Branting said, a strong and vigorous reactionary party which had not learned its lesson from the victory of the Allies, and which must be offset by a coalition of the Majority Socialists with the Liberals on the one hand and the conservative Minority Socialists on the other, if Germany was not to revert to her old status.

Bolshevism was referred to by M. Branting in terms of sarcastic condemnation, although he said he spoke with full realization of its dangerous possibilities. He gave as one of his reasons for believing that Germany should be fed and supplied with raw materials that such action would make industry possible and prevent Bolshevism spreading across German territory and placing France, Belgium, Italy, and England in danger of contagion.

M. Branting quite obviously does not look with favor upon the decision of the peace conferees to make an opportunity for conferring with the Bolsheviki, whose régime he styled an autocracy quite as distinctly dangerous as that of the former Prussian clique; but he shrugged his shoulders resignedly and said the Allies would see they had made a mistake.

Referring to the American delegates who had failed to get passports for the conference, Mr. Branting criticised the United States Government for its attitude in this respect, but said he understood the wide difference between the American Socialist and the European Social Democrat. He said he believed that there had been a conflict between Samuel Gompers and the leaders of the Berne Conference, but he hoped the Americans would attend the Trades Union Conference, which would probably be held in France simultaneously with the Berne congress.

GENEVA, Jan. 27.—The Swiss authorities have issued stringent regulations regarding the entrance into Switzerland of Socialist delegates to the conference at Berne. Among others, admission has been refused to Friedrich Adler, the Austrian who killed Count Stuergkh, the Austrian Premier, although his passport had been viséd.

Opening Dinner
HOTEL COMMODORE

Reservations of tables for the opening dinner of the Hotel Commodore this evening may be made by telephoning Vanderbilt 6000. No special invitations to this dinner have been issued; the public is cordially invited to dine at the hotel and view the interior arrangements and decorations. The price of the dinner is fixed at five dollars a plate.

BOWMAN HOTEL CORPORATION.
John McE. Bowman, President
Geo. W. Sweeney, Vice President and General Manager

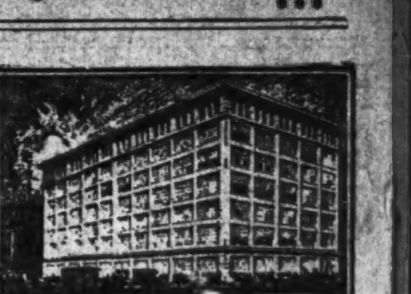

A. Schrader's Sons, Inc., Brooklyn, N.
Timmis & Chapman, Architects.

"Turner for Concrete"

It may cost more to build now than in the Spring, but how about the six months' earlier profits possible?

13% of Turner's work is winter-built.

TURNER Construction Co

HONESTAS ET VERITAS

IN Croydon Ready Tailored Clothes you get none of the annoyances that go with fine custom tailoring, but you do get the identical workmanship and fabrics.

Croydon Garments Are Tailored by Hickey-Freeman.

CROYDON LTD.
7 EAST 44TH STREET
Next to Delmonico's

Familiar Green Glass Shade

EMERALITE
The National Desk Lamp

Big business demands efficient office equipment. That's why you find Emeralite in use by leading American firms. A good desk deserves a good light, so do your eyes. Insure your best asset with an Emeralite.

There is an Emeralite for every desk. At electrical and office supply stores. Write for booklet.

H. G. McFADDIN & CO., 36 Warren St., N. Y.

BE CAUTIOUS

Low resistance invites germ-infection. It's essential that you be cautious in matters of health. A bottle or two of

SCOTT'S EMULSION

taken at the crucial period may afford you a world of benefit. As a precaution, use *Scott's Emulsion* often.

IT HELPS KEEP RESISTANCE NORMAL.

Scott & Bowne, Bloomfield, N.J. 18-4a

Safe Deposit Boxes
on Ground Floor in Each Building.

THE MANHATTAN STORAGE & WAREHOUSE Co.

Lexington Ave. and 42nd Street.
Seventh Ave. and 52nd Street.

There's *something* about them you'll like-
Trade Mark
Herbert Tareyton
London Cigarettes

BELL-ANS FOR INDIGESTION
6 BELL-ANS Hot water Quick Relief

BELL-ANS
FOR INDIGESTION

EX-KAISER AT SIXTY GETS MANY FLOWERS

Masses of Birthday Bouquets from Germany—Reactionaries Send an Address.

BERLIN PRESS IGNORES HIM

Outcry Against Concert Causes Plan to be Dropped—Ex-Ruler May Leave Amerongen.

Copyright, 1919, by The New York Times Company.
Special Cable to THE NEW YORK TIMES.

BERLIN, Jan. 26, (via Copenhagen.)—The Berlin newspapers do not mention the ex-Kaiser's sixtieth birthday tomorrow.

THE NEW YORK TIMES correspondent is informed that reactionaries circulated an address to the ex-Kaiser for signature, which was forwarded a few days ago.

AMERONGEN, Jan. 26, (Associated Press.)—William Hohenzollern, the former German Emperor, will awake on his sixtieth birthday tomorrow to find his apartments in Amerongen Castle a bower of flowers sent by many German admirers in Germany and Holland. Since Friday bouquets have been arriving in great quantities from schoolgirls and former supporters in Germany.

At the same time every mail brings piles of letters and telegrams, most of which are of a congratulatory nature. However, there are dozens of caricatures and letters of abuse.

The letters undergo a double censorship. First the Dutch authorities look over them to prevent intrigues. In the second instance a servant of the former Emperor inspects the letters and permits only those communications which he considers will please him to reach the royal exile.

Proposed Concert Abandoned.

Much adverse comment has been heard in Holland regarding the proposed concert which was to have been given Saturday in the castle in the presence of the former Emperor by the Amerongen church choir. It is reported that the concert would be held in honor of the former Emperor's birthday.

The exact facts are as follows: The choir gave a concert in the village church shortly after Christmas which was attended by several members of the former Emperor's suite. Under the patronage of the young Countess von Bentinck, the choir was invited to sing at the castle Saturday evening, the former Emperor knowing nothing about the arrangement. The program, contrary to assertions in the press, was to contain Dutch folk songs, the Dutch national anthem, and psalms and hymns.

The outcry was so great that the concert was abandoned. The former Emperor still knows nothing about it.

The veil which up to this time has hidden William Hohenzollern's daily life from the public has been lifted slightly and shows that he employs his day in the humdrum fashion usual among country gentlemen who do not frequent society.

He rises about 8 o'clock and follows an ordinary routine. His bath, however, is followed by a thorough massage, to which he has been accustomed since his university days. After his bath he has an extremely simple breakfast, sometimes in his own rooms and sometimes with the Bentinck family.

After breakfast he receives reports from the chief of his servants, who lays before him clippings from various newspapers, severely censored, and what remains of the censored mail. A walk in the garden comes next and, in fine weather, wood sawing for the castle fires. Another bath is taken before lunch, which is also a frugal meal.

Writes in the Afternoon.

After lunch the former ruler occasionally takes a short nap, after which he gives himself to writing or dictating to his private secretary, a former officer. Tea is served in the English style at 5 o'clock, and then the exile reads until dinner, at 8 o'clock, after which there is frequently music in the parlor until bedtime.

The former Emperor never wears uniforms nowadays, although many uniforms, including those of all the German guard regiments and several General's outfits were brought across the frontier when he left Germany. He wears civilian clothes made by the local tailor at Zeist.

Those who have not noted the gradual change in his appearance scarcely recognize the elderly civilian with the short, whitish Van Dyke beard and somewhat thinned gray hair, which, however, is still in good condition considering his age.

Enormous quantities of baggage were brought across the frontier when the former Emperor fled, but many of the trunks are still unopened. Little use is made of the silver dinner set for twenty-five covers which was also brought along.

The former Emperor, it is said, is beginning to realize the change in his position with the departure for Germany of many attendants who had been with him for long periods, and to whose presence he had become accustomed.

Bentinck Doubts ex-Ruler Will Go.

Copyright, 1919, by The New York Times Company.
Special Cable to THE NEW YORK TIMES.

THE HAGUE, Jan. 25.—Count von Bentinck, speaking to THE NEW YORK TIMES correspondent at Amerongen, said that he could not confirm the statement in The London Daily Mail that the ex-Kaiser would soon be obliged to leave Holland. He did not believe the statement to be true.

The Socialist member Duys's questions in the Dutch Parliament concerning honors to the ex-Kaiser in Holland have doubtless scared the authorities into avoiding the committing of Holland still further in the matter.

LONDON, Jan. 27.—William Hohenzollern has grown very surly and rarely speaks a word to his men servants and guards, according to the Mail's correspondent at Amerongen.

His last recorded remark was made a few days ago, when he said that his "time at Amerongen was nearly up," it is stated. His wife, on the other hand, maintains a cheerful disposition and shows an interest in the welfare of the people living near the castle.

The correspondent says:

"The former Emperor is being gradually deserted by every one. He receives practically no visitors."

Buenos Aires German Schools Close.

BUENOS AIRES, Jan. 27.—Commenting on the birthday of the former German Emperor, one of the afternoon papers here says:

"Though it is impossible to find any one in Europe to celebrate the Kaiser's birthday, there are many here who did. Even the German schools were closed, teaching the children homage to the author of the Lusitania crime. Why must Buenos Aires have this blot upon it?"

POLES CALL FOR DEFENSE.

PARIS, Jan. 27.—According to a Warsaw dispatch received here today by the National Polish Committee, a great meeting has been held in the hall of the Warsaw Philharmonic Society to discuss the question of the defense of the Polish border lands.

Ignace Jan Paderewski, the Polish Premier, was present, as also were American representatives and British and Italian delegates. The Rev. Mr. Icick, speaking on behalf of the Poles of the United States, conveyed their wishes for the complete success of the Polish cause. He added that the Poles in America had collected 10,000,000 marks for the relief of Poland.

NORTHCLIFFE TO SHIFT NEWSPAPER BURDENS?

Resigns Chairmanship of Associated Newspapers—Seeking Health in Southern France.

Copyright, 1919, by The New York Times Company.
By Wireless to THE NEW YORK TIMES.

LONDON, Jan. 27.—Lord Northcliffe, according to The Sunday Evening Telegram, has resigned the Chairmanship of the Associated Newspapers, Limited, the company which publishes The Daily Mail, The Evening News, and The Weekly Dispatch, and is to be succeeded by Thomas Marlowe, editor of The Daily Mail. Lord Northcliffe is in the south of France for the benefit of his health, and in answer to inquiries at The Daily Mail office, the correspondent of THE NEW YORK TIMES was told that no information could be given on the business matters of the concern. Stress was laid upon the word "business," and it is the general opinion in Fleet Street that the change, if it occurs, will have to do with only the business management of the company.

Lord Northcliffe has suffered from recurrent throat trouble for some time, and has been obliged to leave London every now and then for the country or the seashore. When he went to France, Jan. 7, The Daily Mail announced: "His doctors think it will be necessary for him to remain there some months. No correspondence can be forwarded."

It is not believed that Lord Northcliffe, when he returns, will relinquish the active management of the editorial policy of his newspapers. In spite of the large amount of time he has given during the war to public affairs, he was in very close touch with his papers until his departure for France, and it is assumed that, even if he gives up the routine work connected with the business side of his publications, he will still be as prominent a journalistic figure as ever.

PRUSSIAN VOTING ORDERLY.

Women Electioneer in Berlin—Ex-Crown Princess Votes Again.

Copyright, 1919, by The New York Times Company.
Special Cable to THE NEW YORK TIMES.

BERLIN, Jan. 26, (via Copenhagen.)—Cold and snow did not prevent patriotic citizens of both sexes in Berlin from forming long queues at the polling places today to cast their votes for delegates to the Prussian State Convention. In the early afternoon these queues dwindled considerably, leaving the impression that the vote did not equal last Sunday's.

Doubtless the Socialists, with their practical working organization, polled a full vote, while the three People's Parties lagged considerably behind, despite the strenuous efforts of their electioneering agents, among whom were many women blowing their hands and stamping their feet while trying to explain the merits of their respective parties to more or less patient voters undergoing similar bodily exercise.

At one polling place there were sixteen nuns, who after a while received precedence with the consent of the rest of the waiting voters. Last Sunday there had been twenty-two from the same convent. The harsh weather, it was explained, had prevented the sickly ones from exercising the franchise this time.

Soldiers in steel helmets guarded only a few polling places on the north side, where the Spartacide element is still predominant. At all other polling places only policemen were on duty.

Police President Richter stated that there had been no trouble anywhere up to 2 P. M., when this dispatch is sent.

It is reported from Potsdam that the ex-Crown Princess appeared at a polling place early in the morning, as on last Sunday, and the waiting voters were asked by a gentleman in civilian clothes if they would grant her precedence, which was given, nobody dissenting. Prince Eitel Fritz also voted early, waiting his turn like other voters.

The Democrats toward noon formed processions, which, with bands playing, and singing patriotic songs, marched to the polling places, encouraging the waiting voters.

The Lokal-Anzeiger, reviewing the national and State campaigns, quotes the following from William T. Stead's "Americanization of the World" about Berlin and Hamburg:

"These two cities are American in their rapid development, American in nervous energy, American in their systems of rapid transit, and, despite the difference in language, Americans feel more at home there than in sedate London or Liverpool." The Lokal-Anzeiger continues:

"There are two kinds of Americanism, one involving great elements of untiring enterprise, manifested in never-ceasing labor, construction and extension. The other may be epitomized as Barnumism, expressing itself in a popular tom-tom of shrill noises and loud colors. Unfortunately we have had more of the latter lately than the former."

FINDS GERMAN ILLUSIONS.

French General Says People Misinterpret American Feeling.

PARIS, Jan. 27.—A French General who has just arrived from Berlin, describing conditions in the German capital in Le Matin, says:

"The German people, believing the war is over, think that their bad times are at an end. They believe that the German army was not beaten, and that, therefore, no war indemnity will be exacted.

"They labor under illusions regarding the feelings of the American people, especially President Wilson. I have seen processions passing the Adlon Hotel cheering the General in command of the American mission in Berlin."

LAMENTS D'ANNUNZIO TALK.

Paris Matin Regrets His Charge of French Support of Jugoslavs.

PARIS, Jan. 27.—"Poets at times are forgetful," is the heading given in Le Matin today to a paragraph expressing regret that Gabriele d'Annunzio, once so freely fêted by Paris, has written an article for an Italian journal in which he accuses France of working hand-in-hand with the Jugoslavs against Italy.

The poet, Le Matin says, has raked history to find arguments to stir up Italy against France, going back to the carrying off of the bronze horses from St. Mark's in Venice by Napoleon.

"D'Annunzio," adds the newspaper, "recently declared he would write no more romances, but he has written one more, which this nation will read and forgive, remembering the poet's previous tributes to France and the splendid role he played in inducing Italy to enter the war."

Thrace Welcomes Greek Troops.

CONSTANTINOPLE, Jan. 26.—Greek detachments which are replacing Bulgarian troops in Thrace are being received enthusiastically by the Greek population. All able-bodied men were removed to Bulgaria, but the old men, women, and children remain to welcome the Greek soldiers.

REFORM IN TURKEY IMPOSSIBLE, HE SAYS

F. Demetrius Kalopothakis Tells Women That Empire Must Be Dismembered.

SET CONSTANTINOPLE FREE

He Says It Should Be Made a Small Republic, Supervised by the Powers.

Making Constantinople a free city and the dismemberment of Turkey are the keys to the solution of the Turkish problem, said F. Demetrius Kalopothakis of the staff of the American Legation at Athens, in an address yesterday on the Balkan situation before the Women's National Committee of the American Defense Society. Mr. Kalopothakis is on leave from his duties in Greece for his health. He said it was easy to urge the dismemberment of Turkey, but it presented great difficulties. He pointed out that, in spite of the crimes of Turkey, she must be treated justly if a lasting peace were desired.

"Reform is out of the question," he continued. "You can't make a silk purse out of a sow's ear or a civilized government of uncivilized people. There is not a man in Turkey who has the confidence of the people sufficiently to form a Cabinet. The Turkish intellectuals have been the worst of the lot, for they have proved by their actions more sinister and machiavellian than the old Turks. Under the Young Turks massacres were systematized to the last degree."

He said that every Turkish province has a Greek minority, and that to apply self-determination to each province separately would mean a return to the old Turkish misrule of the minority peoples of Turkey.

"Asia Minor has 10,000,000 people, of whom 2,000,000 are Greeks," he continued. "The only way to do justice to the Greeks is the proportionate dismemberment of Asia Minor. If the proportion of Greeks to Turks is 2 to 7, give the Greeks two-ninths of the land and the Turks seven-ninths. But cut it off. Make it separate, so that each nation will have its due share.

"How shall we divide Asia Minor? Constantinople is too important to let one nation have it. It ought to be made a small free State, governed by its citizens under a republican form of government, supervised by the powers. Its hinterland might be composed of the four surrounding provinces, including a population altogether of a million and a half. Under the powers, Constantinople would have a great future. Greece claims Thrace, but if it is thought that Constantinople is too small for a free State Greece is willing to stand back from Thrace in order to allow Constantinople to have it."

The claims of Greece at the peace table embrace northern Epirus, the Dodecanese, Thrace and parts of Asia Minor, according to Mr. Kalopothakis. Italy, he said, has proclaimed of its own accord a protectorate over Albania, desiring to make the Adriatic an Italian lake. He asserted that the population of northern Epirus is Greek in sympathy and desire and not Italian. The claims of Italy in Epirus he called futile and maintained that Italy had deported to an island off Sicily 200 of the most prominent men of Epirus, and had released them but recently on the urgent remonstrance of the Greeks.

"The people on the twelve islands of the Dodecanese have always been Greek. They have always managed their own affairs, although paying a small tribute to the Turks. But no Turkish troops were ever sent to the islands. In her war against Turkey in 1312 Italy seized the islands. The population welcomed the Italians as fellow Christians, but it soon became evident that Italy was interested in remaining there."

As a result of the Italian persecution of the population of 123,000 in the islands, 112,000 of whom were Greeks, he said, the Greek population has dwindled to 45,000. Of the refugees, 5,000 are living on the dole of the Greek Government, said Mr. Kalopothakis, while many moved to the United States and 10,000 died from lack of food. "These deaths were caused by the absolute refusal of Italy to allow the rich Dudecanesians in France and Egypt to send remittance and food to their relatives, so that all communication with the outside world was cut off."

Mr. Kalopothakis predicted that if Italy defeated the just claims of the Greeks and the Jugoslavs she would be sowing a plentiful harvest of hatred to be reaped in the future. "If the Balkan league is formed after peace is signed it will mean something to Italy to be opposed by a confederacy of from 30,000,000 to 40,000,000," said the speaker. "Italy will then be confronted by a serious enemy. I do not think war will come, but there may be an economic boycott which will prove unpleasant to Italy."

Regarding Greek claims in Thrace, Mr. Kalopothakis announced that Premier Venizelos was prepared to place all Greek ports at the disposal of the other Balkan States whenever they required them. This was in answer to the accusation of the Bulgarians that the Greeks desired to take away from them their Thracian outlet to the Mediterranean.

RESENTED FOCH'S DISTRUST

Winterfeldt Objected to Extension of Strasbourg Bridgehead.

AMSTERDAM, Jan. 27.—General von Winterfeldt in announcing his resignation from the Armistice Commission, according to an official German announcement, said that Marshal Foch's demand for an extension of the bridgehead six miles east of Strasbourg constituted distrust of the commission's labors.

PARIS, Jan. 27.—Accounts received here say the resignation of General D. von Winterfeldt as a member of the Armistice Commission was handed in because, the General said, his dignity and that of his country had been offended. The Paris newspapers characterize the resignation as part of a plan for a reactionary campaign. They say that the German wireless service gives an "extremely insidious" account of the incident, indicating that the Berlin Government feels itself strengthened since the election and the crushing of the Spartacides and again feels free to use haughty language.

The approval of General Winterfeldt's action expressed by the Berlin press is indicated as another symptom of the revival of the German imperialistic spirit. This may be found in some degree in everything coming out of Germany, the Paris newspapers contend. They refer to the recent declaration of Count von Brockdorff-Rantzau, the Foreign Secretary, similar in tone to that of Winterfeldt. Germany, it is added, is endeavoring to emphasize the slightest sign of discord amon the Allies, for instance as regards the League of Nations, and attempts to represent President Wilson and Premier Clemenceau as opposing each other.

All the newspapers hold that the Allies will have to watch closely the efforts of conquered Germany to rise again, one declaring: "The recently humble are again ready to become arrogant."

The Echo de Paris says that the German Government does not intend to take part at the Peace Conference as a conquered nation, but as a veritable power, and that it is with this purpose that the German Government, realizing itself strongly supported at home, is preparing itself for representation at the Paris conference.

PORTUGUESE ROYALISTS HOLD TWO PROVINCES

Government at Lisbon Assembling Large Bodies of Troops to Fight the Revolutionists.

PARIS, Jan. 27.—Portuguese Royalists are completely in control of the Provinces of Minho and Tras Os Montes, (in northern Portugal,) according to a wireless dispatch from Madrid to the Journal des Débats. Advices to the same newspaper say that it is reported the Republican troops which were defeated by the Monarchists at Coimbra are about to go over to the cause of the monarchy.

LISBON, Jan. 26.—The Government is assembling large bodies of troops to put down the Royalist rebellion at Oporto, says an official statement issued today in which the Republican victory over the rebellious Lisbon troops at Monsanto Hill, near the capital, is described. The statement says:

A certain number of units belonging to the Lisbon garrison declared in favor of the Oporto Royalist rebels on Jan. 23. They left their barracks and took up positions in the mountains of Monsanto above Lisbon. Their forces were composed of one regiment of cavalry and three batteries of field artillery.

The Government immediately ordered faithful troops to surround the position and opened lists for the enrollment of civilian battalions under the command of army officers. In a few hours more than 9,000 enrolled. The rebels were surrounded and promptly defeated. Their guns were captured and what remained of their cavalry fled in disorder, closely pursued by the Republican troops.

The news of the victory aroused great enthusiasm in Lisbon, Ayres de Ornellas, the chief official representative of King Manuel, was with the rebel troops. (A Lisbon dispatch yesterday reported that Ornellas had been killed in the Monsanto Hill fighting.)

The Government is concentrating large bodies of troops with the object of suppressing the Oporto rebellion.

DISPERSING BRITISH FLEET.

Archibald Hurd, Naval Critic, Urges Cruises to Distant Dominions.

LONDON, Jan. 27.—The British Grand Fleet is being dispersed. Admiral Sir David Beatty, its commander, made this announcement Saturday on receiving the freedom of the City of Edinburgh.

Archibald Hurd, the naval critic, in an article discussing the effects of the dispersal of the Grand Fleet, says that a considerable portion must be placed on a peace footing at once under the "nucleus crew system." He says that with the removal of the "target" in northern waters a strong force must be retained in the Channel and an adequate one in the Mediterranean; the navy must also be employed in a large measure in the distant seas.

The British flag, Mr. Hurd says, must again be seen flying from warships in Canadian waters, the Pacific, Chinese waters, the Indian Ocean, and the Persian Gulf. Whatever the Admiralty's plans may be, he adds, they must fit in with those of the Dominions, which certainly desire to bear a larger share in the naval defense of the empire.

Opportunity is now offered, the article says, for creating something in the nature of an imperial naval force. Mr. Hurd suggests an imperial squadron of vessels of the type of the Queen Elizabeth for oceangoing work, with each section of the empire contributing officers, men, and vessels to reinforce this squadron. The Dominions would provide local mobile defense forces.

OUR OCCUPATION QUOTA SET

War Council's Decisions Won't Affect Plans for Troops' Return.

PARIS, Jan. 27.—The committee appointed by the Supreme Council to consider how many allied and American troops shall be kept on the western front held a meeting today and received reports from experts concerning the situation on the Rhine and in Germany.

Progress, it is reported, was made in clearing up the situation, but much remains to be done before the committee is in a position to make a final recommendation to the Supreme Council concerning the number of soldiers of each nationality required for garrison purposes in Germany and the maintenance of the frontier against any possible contingency.

The determination of the American War Department to return the American troops now in Europe to their homes will not be affected by any decisions reached by the committee. There will be no departure from the plan arranged for the return of troops, allowance having been made in advance for the retention in Germany and Russia of all American soldiers regarded as forming a fair quota for the United States.

34 MURDERS LAID TO OUR MEN IN PARIS

Matin Also Charges Soldiers with Committing Numerous Assaults in December.

MANY DESERTERS SEIZED

Washington Thinks Reports Are Exaggerated—Baker Has Had None from Pershing.

PARIS, Jan. 27.—Thirty-four murders, 220 day and night assaults, and nearly 500 serious fights due to American soldiers occurred in the Department of the Seine during the month of December, says the Matin today, reverting to the subject of the reorganization of the American police in Paris. The reinforcement of the police contingent had been demanded by Brig. Gen. William W. Harts, the newspaper asserts, and with the new organization effected police operations have been carried out on a wholesale scale, especially in the Montmarte section, resulting in the arrest of many American deserters.

The American police in Paris had previously been chiefly recruited, the Matin points out, among American officers and men who had been wounded. Their main duty was to give information to American soldiers in the streets and to regulate trifling offenses and carry out night patrols. The majority of the members of this force, however, were not capable of dealing with serious crimes, adds the newspaper, which cites the December statistics as proving the inefficiency of such policing.

Another of the Paris newspapers, the Intransigeant, welcomes the reinforcement of the American police service in days when, it says, attacks by armed men were becoming overcommon and jewelry stores were being robbed in full daylight in the main streets. "For it must be said," says the Intransigeant, "and our friends of the United States deplore the fact like ourselves, that the audacity of some of their 'bad lot' has grown marvelously since the armistice."

The Intransigeant adds that the bar of Maxim's has been closed to officers, American, French and others, because, according to the Prefecture of Police, of violations against the liquor-selling regulations and not "owing to widely rumored incidents." These rumors, the newspaper adds, were to the effect that a fight occurred in the bar in which American officers took part, some of the reports having it that one of the participants was killed, another that a French officer had been killed, while still another version was that two Americans had been killed.

The recent theft of an automobile, added to a long list of such thefts, is attributed by the Intransigeant to two Americans who are making a specialty of this kind of crime, driving an automobile of their own and taking in tow any car whose owner has left it alone, with the ignition cut out, the gasoline tank closed, and the magneto isolated.

Amazed by Reports from Paris.

WASHINGTON, Jan. 27.—Official information will be sought by the War Department concerning reports in Paris newspapers that American soldiers have been involved in a crime wave. Secretary Baker said today that the situation pictured in the papers "seemed incredible," and that official reports from France made no mention of the matter.

The American Expeditionary Force has maintained in Paris since American troops began to appear in that city on leave or otherwise a provost guard of military police to aid the French police in handling incidents in which American troops were involved. The same practice is followed wherever there are many soldiers in any community in the United States or elsewhere.

It was said at the Department that disturbances of a minor character were to be expected where many men, freed for the moment from close military restraint, were involved; but since the figures given by the French papers indicated a most serious situation a detailed report probably would be asked of Gen. Pershing, both as to the extent to which the men of his command had been proven to be involved and as to the steps taken to check the tendency to cast aside military discipline.

Officers here said that if the situation was in fact as grave as the Paris papers indicated, undoubtedly the American officials in Paris were fully advised and had already exerted themselves to correct it. The officers were inclined to believe, however, that some of the figures given by the Paris papers were based only on suspicions that Americans were involved.

LONDON-BUENOS AIRES AIRSHIP TRIP PLANNED

Sir Woodman Burbidge Expects to be Passenger on a Six-Day Journey.

Copyright, 1919, by The New York Times Company.
By Wireless to THE NEW YORK TIMES.

LONDON, Jan. 27.—Sir Woodman Burbidge announces that he has booked passage from London to Buenos Aires aboard the airship which it is proposed shall undertake the trip next August. He says the preparations are being made by the Vickers interests, and it is expected that the voyage will not take more than six days.

Sir Woodman is going to Buenos Aires on business, and considers that the saving of fourteen days on the journey will be worth the increase in fare, which he understands will be between $2,000 and $2,500 for one way. He will take his wife with him, and he believes that there will be other women passengers. The total number of passengers, he says, will be about fifteen.

As at present arranged there will be two stopping places—one in Spain and one in Brazil.

FRENCH STILL BUYING BONDS

National Defense Short-Term Issues Maintain Their Popularity.

PARIS, Jan. 26.—The French people continue to subscribe for the National Defense short-term bonds. In the first fortnight in January subscriptions totaled 1,128,000,000 francs, compared to an average of 1,200,000,000 fortnightly during the last three months.

It is announced that 37 per cent. of the total number of subscribers are buying bonds for a year instead of for shorter terms, the increase being due to the fact that the interest rate on the bonds has been decreased. Heretofore all but 11 per cent. of the subscribers have bought bonds for shorter periods.

SOFIA HONORS D. I. MURPHY.

Street There Named for American Consul General to Bulgaria.

ATHENS, Jan. 22.—The Municipal Council of Sofia has decided to name a street in that city after Dominic I. Murphy, the American Consul General to Bulgaria.

When Mr. Murphy left Sofia for Saloniki several days ago, the Bulgarian Parliament passed a resolution thanking him for his work in Sofia.

WASHINGTON, Jan. 27.—Dominic I. Murphy, American Consul General at Sofia, is at Saloniki recovering from an attack of pneumonia. A report to the State Department says he is improving rapidly.

STATE-INSURED CONTRACTS.

Commissioner Duffey Suggests Plan to Help Highway Construction.

ALBANY, N. Y., Jan. 27.—Discontinuance of the practice of having contracts for the Department of Highways guaranteed by security companies, and development of a plan whereby the State could insure its own contracts, are suggested by Highway Commissioner Edwin Duffey in his annual report, submitted to the Legislature tonight.

The Commissioner told of a practice which had grown up, under which contractors without prior experience and sometimes without financial resources were provided by a surety company with a certified check necessary to bid. If such a contractor proved to be the low bidder he received the contract and the surety company wrote his bond.

Several contractors, most of whom had obtained contracts with the aid of the surety companies, abandoned their work when war conditions raised the price of labor and materials. Others continued the work, but in an unsatisfactory manner. In some cases surety companies obtained injunctions restraining the department from compelling the completion of contracts on the ground of impossibility of procuring labor and materials.

"It would seem," the report says, "that a plan could be evolved by which the State could insure its own contracts and thus receive the protection for which payment is made."

The report states that in 1915, the last year when normal conditions prevailed, cotracts were awarded for the improvement of 1,073 miles of highways at a cost of $11,790,000. At the present price of labor and materials little more than half that mileage could be completed for the same money.

BRITISH STRIKES SPREADING FAST

Continued from Page 1, Column 3.

embraces ten trades unions and a membership of over 1,000,000, in a statement given to The Daily Chronicle says:

"The public generally will be making a big mistake if it regards the events of the last few weeks as an indication of the real state of mind of the general body of workpeople. Most of the outbreaks at the present moment are being engineered by irresponsible young men in factories, who have been bitten with certain ideas which are floating around.

"When those who have been misled into taking strong action in certain industries discover the real facts underlying this agitation they will give short shrift to the men who led them astray. The general body of working men and women, so long as they can be assured that there will be no reversion to anything like the wages, hours, and conditions of labor that prevailed in pre-war times, will be satisfied if the employers consent to concede fair terms."

Want Six-Hour Day on Railroads.

In England there are threats of a national railway strike on Feb. 9. Delegates from district councils of the National Union of Railway Men from all parts of the kingdom met in London today and issued a statement that "if the Government desires to prevent a national stoppage of railways on Feb. 9 it is up to them to negotiate with the railway men's Executive Committee."

The delegates accuse the Prime Minister of displaying apathy in not dealing with the national program as submitted to him by the railway men's Executive Committee. An earlier statement issued by the railway men's delegates said that the conference had decided to support the proposals for a six-hour day. This means a demand that the eight-hour day, which comes into operation on Feb. 1, shall include mealtime allowance with pay.

The threatened strike of London and provincial policemen has been avoided by a promise of an inquiry into the dismissals complained of.

The Sheffield engineers and allied workers have decided to demand a forty-hour week and to take "drastic action" if it is not conceded. They have given the forty-seven-hour system a month's trial and have condemned it.

Bakers Also Threaten Strike.

A dispute which will cause great inconvenience if it matures into a strike is that between the bakers and their employers. The men are asking for the abolition of night baking.

During the war, owing to the order of the food controller that no bread under twelve hours old should be sold, no bread was baked at night. As there is no longer any necessity for this method of economizing in the use of wheat, the employers decided to start night baking again, but the men refused to accede to this plan.

STRIKE AT BANKS THREATENS BERLIN

Ultimatum Sent to One Institution May Lead to Stopping Work at All.

Copyright, 1919, by The New York Times Company.
Special Cable to THE NEW YORK TIMES.

BERLIN, Jan. 26, (via Copenhagen.)—Berlin is again threatened by a strike, that of bank officials, who may decide to lay down their goosequills next Thursday in order to help the employes of the Mitteldeutsche Kreditbank to gain higher wages and other compensation, to which end they have submitted an ultimatum to the Director of that institution.

The ultimatum having been sent late last night by mail, the management had not received it today, and was unwilling to believe that the employes had taken such a course. The management declared, after negotiating with the employes for nearly a week, that it believed it had convinced them of its willingness to meet the demands as far as possible, and had conceded many increases in salaries and other extra compensations, but that the bank's financial condition did not permit the granting of certain "absolutely revolutionary demands."

The bank had also pledged to abstain from any arbitrary dismissals of employes, even such as had become superfluous since the old officials returned from the war. Nevertheless, the General Association of German Bank Clerks states that if the demands of the Kreditbank's employes are not granted all the other banks in Berlin, and perhaps in many other large cities, may be affected.

120,000 IDLE IN VIENNA.

Food from British Army in Italy Arriving for City's Relief.

Copyright, 1919, by The New York Times Company.
Special Cable to THE NEW YORK TIMES.

VIENNA, Jan. 24, (via Geneva Jan. 25.)—The number of unemployed is growing daily in Vienna and Budapest, causing serious apprehensions, owing to the enormous disbursements necessitated.

The Vienna unemployed held a mass meeting with violent outpourings against the Government, demanding a support of 15 crowns daily.

The number of unemployed at present is 120,000 in Vienna.

VIENNA, Jan. 25, (Associated Press.)—A second trainload of foodstuffs from the British army in Italy left Vincenza today, and is expected to reach here on Wednesday next.

The plans for the distribution of the first trainload, which arrived recently, have now been completed, and the work has already been begun under the supervision of Major Bathell, Chief of the British Military Mission. As foodstuffs are still commanding fabulous prices in Vienna special precautions have been taken to prevent them falling into the hands of profiteers.

The greater part of the provisions sent will be distributed free among the poorest of the city's population. In addition, the military mission is continuing to furnish weekly rations for the 600 British residents here.

Arrangements have now been completed with Italy for the regular shipment of foodstuffs to Vienna. It is hoped that a trainload will arrive almost daily and that similar arrangements can be made with Switzerland, so that before long Vienna's food situation may be materially relieved.

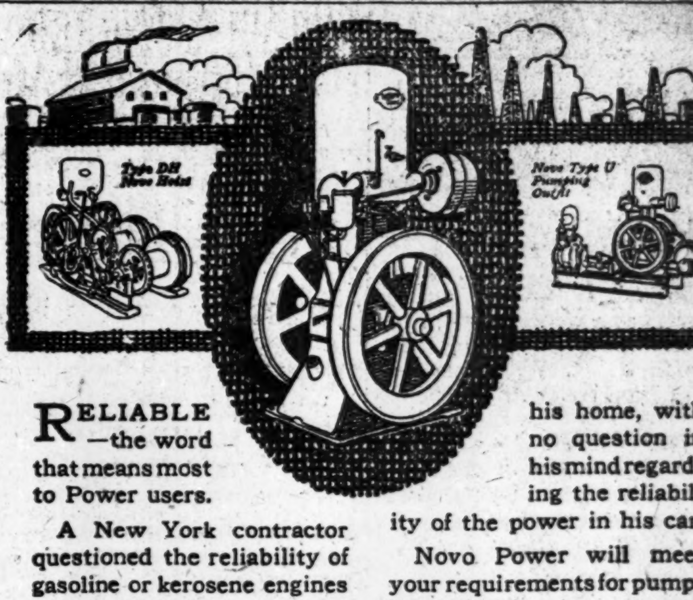
Type DH Novo Hoist
Novo Type U Pumping Outfit

RELIABLE—the word that means most to Power users.

A New York contractor questioned the reliability of gasoline or kerosene engines for big jobs with many men employed and unfailing power demanded. Then he jumped into his automobile and motored twenty miles to his home, with no question in his mind regarding the reliability of the power in his car.

Novo Power will meet your requirements for pumping, hoisting, air compressing, mixing, sawing, etc., just as reliably and much more economically than steam or electricity.

NOVO ENGINE CO.
Clarence E. Bement, Vice-Pres. & Gen. Mgr.
Factory and Main Office, Lansing, Michigan
New York Office: 1617 Woolworth Building. Telephone, Barclay 8458.

NOVO RELIABLE POWER

Foreign Selling Rights Open for a Patented Tobacco Stripping Machine

THE most successful labor and tobacco saving device of its type used in the manufacture of cigars is now available for exploitation in foreign fields. This is not a new machine. Its value has been thoroughly demonstrated over a period of years. Today there are about 4,000 of these machines in use in about 1,000 cigar factories in the United States, Canada and also in these countries, which are among those open for representation: Algeria, South Africa, Brazil, Denmark, France, Germany, Mexico, Porto Rico, Spain and Holland. This machine is as logically adapted to the small cigar manufacturer as it is to the large. Its advantages and economies are too numerous to be enumerated here, but every cigar manufacturer discerns them at a glance. It sells "on results" wherever shown.

This Is the Proposition

I am personally interested in this machine. I have sold hundreds myself to cigar manufacturers and I can endorse it unconditionally as a distinctly live-selling proposition in any country where cigars are manufactured. The selling rights to this machine can be secured for foreign countries in any of the three following ways (1) By individual representation—a liberal commission will be allowed. (2) On a Royalty basis. (3) Patent rights can be purchased outright for development in foreign countries.

This Territory Is Open

There's a ready market for this machine right now in South America, Central America, Great Britain, Spain, Japan, India, West Indies, Russia, Switzerland, Sweden, Austria, Belgium, Italy, Germany, Denmark, Hungary, Argentine, Cuba, Mexico, Porto Rico, Norway and other places. Therefore, it behooves interested parties to act quickly. Preference will be given to those now connected or identified with the Tobacco Industry. Please write as to territory desired and your qualifications for selling in same. Address—G. C. Sherman.

SHERMAN & BRYAN
Incorporated
ADVERTISING
79 Fifth Avenue
New York

Max Schling Flowers

"Say It With Flowers"
Flowers are a formal gift—sometimes.
An intimate gift—at other times.
A personal gift—at all times.
Max Schling, Inc.
785 Fifth Avenue, N. Y.
'Phone Plaza 7241.

WANTED—A SALESMAN.
A growing wire manufacturing concern wishes the services of a man who has the confidence in his ability to earn a big salary as general salesman capable of gaining entree to big men, who is willing to travel part time. We will start such a man at a good salary and advance his compensation as the value of his services becomes apparent. Write fully, age, present position and salary, and business experience.
Y 251 TIMES ANNEX.

Smoky Fireplaces Made to Draw
Also expert services on general chimney work, heating and ventilating.
No payment accepted unless successful
Frederic N. Whitley, Inc.
Engineers and Contractors
217 Fulton St., Brooklyn

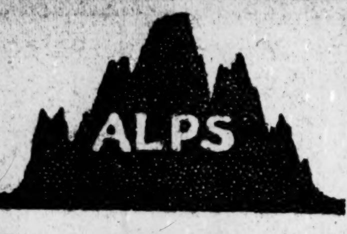

What Mrs. W. Did

"Switzerland was a notable victory," says George Creel, "and the credit must go to Mrs. Norman de R. Whitehouse, in charge from bitter first to happy last.

"We knew that she was doing well by our study of the Swiss papers. We knew that she was winning, when the German press commenced to attack her with hysterical bitterness."

"She has changed the whole attitude," declared the Swiss journalists. "She has reached the heart and mind of Switzerland in a manner never even approached by the agent of any other country."

Read this amazing news story, "America's Fight for World Opinion," by George Creel in the February *Everybody's* now on sale.

Everybody's
MAGAZINE

HOW TO TURN SAD-FACED CHILDREN INTO HAPPY BOYS AND GIRLS

THE New York Society for the Prevention of Cruelty to Children seeks out children who are under the influence of cruel and unworthy guardians. The Society removes such boys and girls from their environment into a healthier, happier one. It turns sad-faced little boys and girls, burdened with care and sorrow, into laughing, bright, happy children.

The European War has brought greatly increased activities to the Society, and its available funds are strained to the utmost. To continue the splendid work which has been carried on for more than forty-three years it is in need of contributions at once. All who love children and have in their hearts a desire to help relieve boys and girls who are in distress should contribute to the Society's work.

Make checks payable to
Alvin W. Krech, Treasurer,
THE NEW YORK SOCIETY
FOR THE PREVENTION OF
CRUELTY TO CHILDREN
297 Fourth Avenue, New York City.

THE right paint applied right can't go wrong. We sell paint that is *all right* and tell how to use it.

SHERWIN-WILLIAMS PRODUCTS

Thirty-second Street
Opposite Gimbels

Your digestion will detect a badly mixed cocktail if your palate doesn't. Serve

Club Cocktails

Large Out-of-town Manufacturing Corporation Wants
Young Man, First-Class
COMPETENT ACCOUNTANT
Must be experienced in cost accounting and practical office routine. State references, age, salary. Y 247 Times Annex.

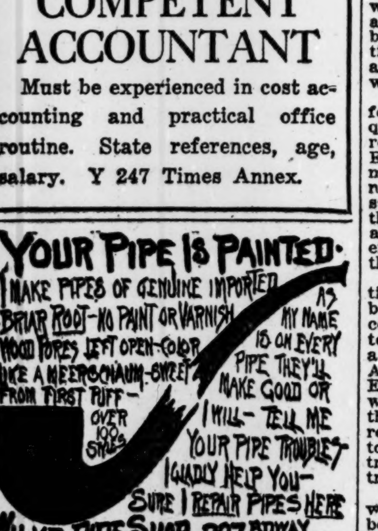
YOUR PIPE IS PAINTED·
I MAKE PIPES OF GENUINE IMPORTED BRIAR ROOT—NO PAINT OR VARNISH
WOOD PORES LEFT OPEN—COLOR LIKE A MEERSCHAUM—SWEET FROM FIRST PUFF—
OVER 100 STYLES
AS MY NAME IS ON EVERY PIPE THEY'LL MAKE GOOD OR I WILL—TELL ME YOUR PIPE TROUBLES
I GLADLY HELP YOU—SURE I REPAIR PIPES HERE
WILKE PIPE SHOP 287 B'DWAY COR READE ST

England Eager for Resumption.

C. S. Duncan, economic expert of the American Shipping Mission in London, describes some of the business conditions and readjustment problems in England, in The Annalist this week. Published by The New York Times Company. On news stands, 10 cents—$4.00 a year by mail.—Advt.

MORRIS MAKES PLEA FOR A 'SQUARE DEAL'

Packer Cautions Congress Against Adopting Recommendations of Commission.

ACCUSES LIVE STOCK MEN

Charges That Market Committee of the National Association Was Behind Investigation.

WASHINGTON, Jan. 27.—Edward Morris, 25 years old, President of Morris & Co., the third of the "Big Five" meat packers to be heard by the House Interstate Commerce Committee, considering a bill for Government ownership of refrigerator cars and control of stock markets, pleaded today for what he called a "square deal" for the packers.

Mr. Morris, like his predecessors before the committee, read a long statement in which he carefully reviewed the situation from the point of view of the packers. He asserted that the inquiry of the Federal Trade Commission had been one-sided and that, in his opinion, it was undertaken in a biased spirit. During cross-examination he showed himself well versed in the practical end of the business and acquitted himself so well that he excited the admiration of several members of the committee.

After reviewing the method of the inquiry by the Federal Trade Commission, the witness said:

"The report of any branch of our Government should be entitled to the respect and confidence of all the people. I want to say with all the force at my command that sufficient evidence has developed as to the methods of the Federal Trade Commission in connection with its investigation of the packers to make it highly inadvisable to base any legislation upon any recommendation of that commission.

"It is not merely a matter of fairness to the packers. This is no time for public interest. This is no time for bolshevism' in this country, and I insist that no showing whatever has been made that would justify any puntitive legislation against the packers."

Suggests Another Inquiry.

Mr. Morris charged that the Market Committee of the National Live Stock Association was behind the commission's investigation, and declared that the committee sought higher prices for live stock, which necessarily would mean higher prices to the consumer.

Declaring that he had been informed that the Market Committee received $150,000 annually from the association, Mr. Morris suggested that it might be well for Congress or the Trade Commission to investigate the uses to which that money was put. The witness said he did not mean to intimate that this fund was used for "any improper purpose," but that "its size would make it rather dangerous if it should happen to get into any improper channel."

Mr. Morris said that if the Federal Trade Commission had found that the packers had raised "such a sum or one-twentieth of it for the purpose of raising the price of the articles they sell" they would have been denounced as profiteers. He added that he had heard no criticism of the Market Committee fund, but said this possibly was due to the fact that "the public is not aware of it."

Taking up the Federal Trade Commission's charges in detail, Mr. Morris said that the proof that there was no combination among the packers to control prices of livestock was given by the fact that prices had more than doubled in four years. He quoted from independent packers' testimony before Congressional committees to show that these firms were not oppressed by the large packers and declared that the profits of his company in the fiscal year ended Nov. 3, 1918, on the total capital invested, including borrowed money, was only 7.24 per cent.

Turning to the bill before the committee, the witness gave a list of reasons why he had opposed its enactment. He told the committee that the experiment in Government operation of the railroads has not been so overwhelmingly successful as to justify the belief that great benefit to the community would result from the legislation which would take from the packers all accessories of their business, "leaving them only the simple killing of meat and its preparation for the market."

Says Packers Helped to Win War.

"There has been no fair and intelligent investigation of either the production of raw materials or the sale of the finished product," said Mr. Morris, "that could be the basis for big, broad, constructive legislation. Consequently, there should be no disposition to pass some law simply to have it said that the packers had been legislated against."

Mr. Morris said that "the war would not now be over if it had not been for the five big Chicago packers."

"This," he said, "was one of the big industries that stood up and delivered the goods in the stress of storm. It never faltered and it never wavered, and it never asked or received one cent of assistance from the Government. Be it said to the eternal credit of the packers that they made a smaller percentage of profit during the war period than the Food Administration authorized and approved. In the case of Morris & Co. the war profits were scarcely more than one-half of what the Food Administration approved. This alone gives the lie to the charge of profiteering and should forever silence the charge of monopoly and illegal combination."

In reviewing the history the Morris Company, the witness said that his grandfather, Nelson Morris, entered the business at the Chicago yards on a capital of 50 cents, and when he died was the largest cattle feeder in the United States.

"And you are now President of this big firm, at the age of 25 years?" he was asked.

"I am and I devote myself entirely to it, and have for a number of years," he replied.

"What is your salary?"

"I receive $75,000 a year."

J. Ogden Armour, President of Armour & Co., testified that his salary was $25,000 a year and J. Lewis Swift said that he was paid $50,000 a year as President of Swift & Co.

L. D. H. Weld, manager of the Commercial Research Department of Swift & Co., denounced the methods employed by the Federal Trade Commission in its recent inquiry. He said that the commission had made an improper use of correspondence and placed a sinister motive on the correspondence. The commission, he said, failed to give data which would have explained the correspondence made public in its report.

"The proposed bill for the regulation of the packers," he said, "is based on the erroneous theory that there is a combination among the five large packers to depress livestock prices and to raise meat prices. The Federal Trade Commission has failed to prove that the packers have any such combination, because no such combination exists. The case presented is based primarily on the fact that the percentage of receipts taken by each packer at the various markets remains very nearly consistent from year to year."

Western Man Denies Charges.

DENVER, Col., Jan. 27.—T. W. Tomlinson, Secretary of the American National Livestock Association and also Secretary and Treasurer of the Market Committee of that association, in answer to the charge made by Edward Morris, the packer, before a Congressional committee, that the association annually raises $150,000 for a propaganda against the packing industry, issued the following statement today:

"The Market Committee of the American National Livestock Association was created at the El Paso convention in January, 1916, and since that time it has had entire charge of all the work done by this association and all the money expended relative to the investigation of the meat industry by the Federal Trade Commission and the legislation now being considered by Congress. According to vouchers on file, the Market Committee spent during the past three years the following:

"During 1916, $21,621.03; 1917, $12,067.54, and during 1918, $13,566.66—a total of $47,255.23. These expenditures were mostly for printing pamphlets and statements outlining our position on the control by the packers of marketing facilities, stock yards and other instrumentalities, &c., for attorney fees, expenses of committees, clerical help, and office expenses.

"During the entire three years of its existence the Market Committee has spent less than one-third of the amount Mr. Edward Morris claimed was raised and spent annually."

ARMOUR TO OFFER A PLAN.

Says He Is Drafting Legislation for Regulation of the Industry.

WASHINGTON, Jan. 27.—J. Ogden Armour, President of Armour & Co., told the Senate Agricultural Committee tonight at the conclusion of his testimony that he and his counsel were drafting legislation for the regulation of the meat packing industry which he expected to submit as a substitute for similar bills now before Congress.

Mr. Armour reiterated that his opposition to control by the Government or the railroads of refrigerator and livestock cars and stockyards was predicated solely on his fear that they could not be operated as efficiently as they now are. He said he believed private ownership of branch houses was absolutely necessary, but declared Government-operated branches for the small packers would not be opposed by the large companies.

Francis J. Heney, who cross-examined Mr. Armour, introduced unsigned memoranda which, he said, recorded conferences at which it was agreed that expenses of a $1,500,000 publicity campaign, involving newspaper advertisements in every city above 25,000, were to be borne pro rata by the five big packers, to "educate the public," through dailies, weeklies, and monthlies. The advertisements were to be signed individually by the packers "to prevent any appearance of collusion," according to the memoranda, and all papers were to be used to prevent criticism by publications not receiving advertising.

The witness was asked about a dinner he gave to editors of farm magazines in Chicago.

"Was this part of your educational campaign," asked Mr. Heney.

"Well, if you wish to put it that way," was the reply.

BANKERS CONSIDER NEXT LIBERTY LOAN

Committee Takes Up Features to be Suggested to the Treasury Department.

MANY IDEAS ARE OFFERED

Country Bankers Anxious to Learn Terms and Amounts They Will Be Asked to Take.

The general Liberty Loan Committee in this district met again yesterday and discussed the suggestions which will be offered to Secretary of the Treasury Carter Glass in regard to the terms upon which the Liberty Victory Loan will be offered for subscription in this country in the Spring. The meeting was attended by representative bankers and bond men, and while the broad subject of floating the final $5,000,000,000 or $6,000,000,000 loan was gone over it was stated after the meeting that no agreement had been reached regarding its interest rate, tax exemptions, convertibility, or maturity. Other meetings probably will be held this week, and it is hoped that a definite understanding on the terms of the forthcoming issue will be reached in the next two or three weeks.

Bankers and bond specialists in discussing these conferences were careful to emphasize that the rates they agree upon finally will of course be subject to the approval of the Treasury Department, and that they will be offered to that department only as suggestions. Nevertheless, it has been pointed out among the more conservative bankers that it is high time for the local Loan Committee to begin its deliberations, which are expected to extend over a considerable period.

The uncertainty over the terms upon which the fifth loan would be offered was noticed first about a week or ten days ago. This uneasiness was indicated by out-of-town institutions in widely separated parts of the country, and is reported to have been increasing in volume up to the present time. The country bankers, in some instances, have asked their metropolitan correspondents for definite advices on the terms now being considered, and there have been occasional requests for estimates of the amounts of bonds that the smaller institutions would be asked to absorb.

Partly as the result of this inquiry and partly because of the somewhat unsettling effect of Secretary Glass's recent speech in this city, in which he gave it as his opinion that patriotism would play an important part in the placing of the new loan, in spite of the fact that the war was over, the first meeting of the local Liberty Loan Committee was held last week, and the meeting yesterday indicated that the bankers who will have the successful distribution of the new bonds in the Second Federal Reserve District on their shoulders do not intend to let the matter follow its own course.

There have been many suggestions made by different men in the financial district as to just what kind of a loan would go well next April, and it was learned in authoritative quarters yesterday that the local committee is not lacking ideas. To the contrary, it was asserted that apparently every banker and bond man in Wall Street had his own individual idea about what the terms of the new offering should be and what recommendations should be made to the Treasury Department by the committee. It is also admitted that in connection with the forthcoming issue of Liberty bonds more negative points will be brought up than with any of the issues which have been previously offered.

There are those who would prefer to see a bond with a comparatively low interest rate running for five years and non-convertible but tax-exempt, than an issue of higher interest, taxable, and carrying a conversion privilege. Any number of combinations of the different terms and proposed privileges have been offered and it is the business of the local Liberty Loan Committee to choose the most practical and most feasible of all of them. The bankers who make up the local committee realize that they have a hard job ahead of them, and do not hesitate to point out that one of the more complex of their immediate problems is that of proposing terms for the new issue that will take into consideration the effect of a $5,000,000,000 or $6,000,000,000 flotation of bonds on other security values.

While there is a wide difference of opinion among bankers and bond men, and even among the members of the Liberty Loan Committee, on all of the terms of the new Government offering it has been quite generally agreed that the new Liberty Bonds should be of comparatively early maturity and that the interest rate should not be increased so that it would overstep the actual credit position of the United States.

SENATORS VOTE FOR PROHIBITION

Continued from Page 1, Column 1.

sequent fight, while yours is being carried on only to add to the gayety of nations. It doesn't really matter what you people up here do, you're going dry whether you like it or not. Down in Louisiana the representatives of the liquor traffic told me that if they could beat the amendment in that State they could beat it in the nation, and if they could not, they believed the national fight was lost.

"They proved to be true prophets, for they lost in Louisiana, and they lost in the nation. A large proportion of our people are Spanish and French. We had to fight the national ideas of those people, and then the religious question was injected into the fight. It did not work. Louisiana French and Spanish and Louisiana Catholics voted for prohibition. Every man answered the question according to his own conscience and from the standpoint of whether it was right or whether it was wrong."

Wayne B. Wheeler, general counsel for the Anti-Saloon League, with headquarters in Washington, referred to the revelations made by A. Mitchell Palmer, Enemy Property Custodian, as to the money spent by the brewers to control newspapers and influence elections, and said that in view of the investigation of the Senate Judiciary Committee it was a miracle that the amendment was either passed by Congress or ratified by the States.

"That investigation revealed," continued Mr. Wheeler, "the methods used by the liquor interests to control this country. The foundation of their system was a survey made of the States by a camouflage organization called the Association of Commerce and Labor. Every leader in politics and business was listed and every fact ascertained that would disclose how he could be reached and controlled. The purpose was to use this when a crisis was on to control such persons to protect the liquor traffic.

"If a business man opposed them he was at once put on the blacklist for a boycott. Here are some of the firms blacklisted: Heinz, the pickle king, because he was President of a Sunday School Association which declared for temperance; John Wanamaker, because he encouraged individual temperance among his employes; the Delaware-Lackawanna Railroad, because it enforced rigid rules against drinking by its employes. The record even shows that they blacklisted the Blackstone Hotel in Chicago because it refused to keep open its bar on Sunday in violation of the law as other liquor dealers were doing."

William H. Anderson, New York State Superintendent of the league, was another speaker and made a bitter attack on Cardinal Gibbons for the latter's opposition to the ratification of the amendment, and more especially because, Mr. Anderson said, the Cardinal had gone out of his way to prevent the ratification in this State.

"We had intended," Mr. Anderson said, "to pass over the attitude of Cardinal Gibbons in silence, but this reiteration of untruthful statements, calculated to raise a sectarian issue, seems to require that we now say that the same dishonest and untruthful statements were widely circulated in New York during the recent campaign, as a sort of religious smoke screen, behind which to mask a Catholic drive for the election of a Catholic Governor of New York.

"If Cardinal Gibbons desires to oppose prohibition because many of the largest and wealthiest distillers of Maryland are members of and liberal contributors to his church, and because most of the saloonkeepers, who belong to any church are Catholics in good standing, or if he wishes to oppose prohibition for any other reason, he has a perfect right to do so, as an American citizen. But he has no right to do it in words which have no basis in fact, but which are calculated to arouse religious hatred and class prejudice. When a high dignitary of a conservative church resorts to incendiary utterances, which impliedly invite lawlessness and suggest that it can be blamed upon prohibition, just so far he becomes an obstacle to law and order and an enemy to the American Republic.

"This is no attack on the Catholic Church. I am glad that we know that Cardinal Gibbons does not represent the entire Catholic Church on this question any more than some Protestant preacher represents Protestant Christianity on this question. I am glad that a large and increasing element of the Catholic Church, especially among the younger clergy, is standing for prohibition in the West and Middle West, and I think Governor Sanders is in a position to tell you this morning that the same thing is true in the South."

Doctors Attack Ratification.

At a meeting of the Medical Society of the County of New York held last night in the Academy of Medicine, 17 West Forty-third Street, Dr. John P. Davin introduced and Dr. William S. Gottheil seconded the following resolution:

> That the Medical Society of the County of New York opposes the ratification by the Legislature of New York of the measure now before it for national prohibition, as irrational, unscientific, and in opposition to the accepted usage of all civilized nations elsewhere throughout the world, and as putting upon the medical profession the burden of prescribing and dispensing alcoholic beverages of proven and therapeutic worth, while allowing the unlimited sale to the public of patent, proprietary, and quack medicines containing alcohol in varying amount without control or hindrance by the officers of the State.

The resolution was referred to the Committee on Public Health, to be reported for action at the regular meeting of the society on Feb. 24.

In a severe attack upon the prohibition amendment and its framers, published yesterday in The Mentor, the parish paper of the Catholic Church of the Nativity, at Madison Street and Classon Avenue, Brooklyn, the rector, the Rev. John L. Belford, declared that no one should have the least scruple about evading, breaking or defying so "iniquitous" a law.

"It is the worst invasion of personal liberty the world has ever seen," said Father Belford. "It is not the will of the American people. It is the will of a small minority of narrow-minded bigots who have availed themselves of a weak spot in the Constitution and forced upon the majority a law which is as iniquitous as it is odious. It is an unjust law. No one is bound to obey it. No one should have the least scruple about evading it, breaking it, or defying it.

"How, you will ask, could such a law be enacted? It owes its existence to a band of fanatical thugs and blackmailers. They have held up legislators, as truly as ever a highwayman held up his victim. They have browbeaten, bulldozed, threatened and frightened men into supporting a measure which every decent man loathes and every honest man despises.

"They hired hundreds of spies, detectives, and investigators, put them on the track of every Legislator who would not promise to support their iniquitous measure, and then, when they had crawled through the sewers and strained the cesspools for scandal, they produced their vile evidence and bade the victim deliver his vote or accept the infamy of exposure."

James Holland, President of the New York State Federation of Labor, sent a telegram to Governor Smith yesterday asking him to have the State Senate postpone action on the amendment for at least ten days, stating that if that is done he will be surprised at the mighty protest that will be made to him.

CERTIFIED BY 36 STATES.

"Dry" Amendment Proclamation Is Ordered Prepared.

WASHINGTON, Jan. 27.—Thirty-six States, the necessary three-fourths, had certified to the State Department their ratification of the Federal prohibition amendment today, and preparation of a proclamation to make the amendment effective was ordered. This will be issued in a few days.

Officials plan to date the proclamation Jan. 16, 1919, on their understanding of the law that the amendment becomes effective one year from the date of its ratification by the thirty-sixth State—Nebraska.

Certifications were received from Wisconsin, North Carolina, Utah, and Kansas, the latter being the thirty-sixth State to report.

DEBS' CASE IN HIGH COURT.

Great Interest in Appeal Against Conviction Under Espionage Act.

WASHINGTON, Jan. 27.—Oral arguments began in the Supreme Court today on the constitutionality of the Espionage act, in the cases of Eugene V. Debs, Socialist leader, convicted of violating the law in a speech at Canton, Ohio, in June, and Jacob Frohwerk, of Kansas City, found guilty of writing alleged seditious articles for the Missouri Staats Zeitung.

Unusual importance is attached to the Debs case by lawyers, because they expect the court to make it the test proceedings in which it will pass on the general validity of the act.

Counsel for the defendants attacked the act as an attempt to abridge the constitutional right of free speech and a free press. John Lord O'Brian, special assistant to the Attorney General, contended that the law obviously was intended to protect the military program against all types of interference, and that since Congress had the power to deprive men even of their lives for the purpose of raising an army, it surely could require citizens to refrain from deliberate obstruction of the process of obtaining necessary fighting men.

GEORGE WASHINGTON SAILS.

Transport Carries Large Staff of Army Lawyers to France.

The American transport George Washington sailed from Hoboken yesterday afternoon for Brest with a number of passengers, but Vice Admiral Albert Gleaves, commander of the Cruiser and Transport Division was not among them as it was previously announced he would be. The list included the Italian Labor Mission, headed by Alceste Di Ambris, which has been here some weeks studying industrial conditions, the Belgian Military Mission, headed by Major Leon Osterrith and fifty United States Army officers, all attached to the Judge Advocate General's Department.

It was said that these officers were going to France to expedite the large number of court-martial cases awaiting trial. Ten Majors and a number of junior officers also sailed on the George Washington to assist the senior officers attached to the Judge Advocate General's Department.

The crew of the transport were all looking forward to bringing President and Mrs. Wilson back from France and are planning entertainment for them.

Wants $5,000,000 from Bingham Estate.

LOUISVILLE, Ky., Jan. 27.—Inheritance taxes and penalties totaling more than $5,000,000 were sought in a suit filed here today by the State of Kentucky against the estate of Mrs. Robert Worth Bingham, formerly Mrs. Henry M. Flagler of New York. The petition asserts the estate is valued at $99,000,000, on which is due the State more than $4,500,000 in inheritance taxes, and that failure to pay it within eighteen months of her death entitled the State to a penalty of 20 per cent., or approximately $900,000.

MOVES TO CONTROL ROADS' RETURN

Continued from Page 1, Column 2.

the assumption that there will be a special session."

"Not altogether," replied Senator Cummins, "although I think there should be a special session. But, even if there is not, if the two Interstate Commerce Committees are permitted to do their work during the interim and are ready to report at the next regular session, we can begin the year with all the differences composed. In view of the circumstances—and they are very grave; their seriousness cannot be overestimated or exaggerated—I introduce this bill.

"I have made these remarks because if we do not pass this bill or something of the nature, and the President is guided by the advice of his Director General and returns these properties in their present condition and under existing circumstances, the United States will see a cataclysm in finance, as well as in railroad operations, such as it has never witnessed before."

More testimony opposing the present plan of control was given to the Senate committee today by Clifford Thorne of Iowa, who represents shippers. As on the previous days on which he appeared, he asked for a restoration of the powers of the Interstate Commerce Commission and an abolition of the peculiar authority bestowed upon the President and the Director General for the war period.

"The Railroad Administration seems to have no regard for the shippers," declared Mr. Thorne. He objected to the idea of reorganizing the rate structure upon a mileage basis, as recommended by Interstate Commerce Commissioner Robert W. Woolley, saying this would be disastrous to the business of the nation.

ACCUSES COTTON EXCHANGE

Heflin Asks Department of Justice to Investigate Drop in Prices.

WASHINGTON, Jan. 27.—Representative Heflin of Alabama announced in the House today that he had asked the Department of Justice to investigate the New York Cotton Exchange, which he charged had violated the Cotton Futures act "in driving down" the price of cotton from 37 to 24 cents a pound.

"The South has been robbed of millions of dollars by this unjust speculation," Mr. Heflin declared. "At a time when the world demand for cotton is greater than ever before the price has been forced down and down. No one is being benefited but the gamblers themselves. The spinners cannot obtain cotton at the present prices and the growers refuse to sell."

Mr. Heflin said Governors of Southern States had appealed to planters to hold their cotton until the price goes back to 30 cents a pound, and that at the close of the present session of Congress Representatives from the South expect to go through their States to urge that cotton acreage be decreased.

Gidding
PARIS 5TH AVE. AT 46TH ST. NEW YORK
"THE PARIS SHOP OF AMERICA"

Offer

For Prompt Clearance
Gowns and Dresses
for day and evening occasions.
Formerly $75, $95, $125, $135 to $175
at $45 — $65 — $85

Fashionable Day Coats
of duvetyn, velours and other rich fabrics.
Formerly $85—$125—$175 to $250
$55 — $75 — $125

Handsome Fur-Trimmed Suits
Formerly $125 to $350—AT..$65 to $150

Luxurious Furs
Formerly $195, $495, $750 to $2,000
On Sale at $125—$325—$500 to $1095

L INC.

Hand Made Footwear for Gentlewomen

There is that tailored touch about Livingston Hand Made Footwear which gives it added distinction and individuality.

Oxfords—Pumps—Slippers $10 to $18
Boots $15 to $25

Livingston, Inc.
4 West 57th St.

A GENUINE "PASS TO THE MARNE FRONT." IBANEZ'

The Four Horsemen of the Apocalypse

IT IS ONE NOVEL YOU MUST NOT LEAVE UNREAD

Cloth, $1.90 (postage extra). At all bookstores or may be ordered direct from

E. P. DUTTON & CO., 681 Fifth Ave., New York

ADVERTISEMENT.

In A.D. 1826
NINETY THREE
Years AGO

¶ *Tammany Hall* was offered to let for *Nine Months*, in 1826: bids were Advertised for.

Vacuum Co. Factory, Staten Island, N. Y.

"Speed with Economy"

"Shortest possible speed" costs too much.

"Lowest possible price" takes too long.

"Speed with Economy" is a sensible combination.

Our "74% repeat orders" is sensible proof.

Phone us—Bryant 2908.

Barney-Ahlers
Industrial Construction

FOR SMALL INVESTMENTS.

The sale of municipal bonds in small denominations advocated in The Annalist this week. Published by The New York Times Company. On news stands, 10c—$4.00 a year by mail.—Advt.

EXHIBITIONS & SALES AT THE
ANDERSON GALLERIES
PARK AVENUE & 59TH STREET, NEW YORK

¶ *To be sold Wednesday afternoon and evening and Thursday afternoon, January 29 and 30, at 2:30 and 8:15.*

PART TWO OF
THE LIBRARY OF
HERSCHEL V. JONES

¶ This part begins with Bret Harte and ends with Edgar Allan Poe and includes many of the rarest and most desirable volumes in English literature, notably the famous Bridgewater "Comus"; Hawthorne's "Fanshawe"; Herrick's "Hesperides", 1648; Editio Princeps of "The Imitation of Christ"; Kipling first editions and manuscripts; the manuscript of Charles Lamb's "Dog Days"; and plays by Marlowe, Massinger and Middleton, Thomas Nash and Peele. There are many beautiful illuminated manuscripts and fine bindings.

¶ *To be sold Friday and Saturday afternoons, January 31 and February 1, at 2:30*

ANCIENT WORKS OF ART
IRIDESCENT GREEK AND ROMAN GLASS, PERSIAN POTTERIES, TANAGRA FIGURES, GREEK MARBLES, RHODIAN PLATES, BABYLONIAN TABLETS
COLLECTED BY
AZEEZ KHAYAT
OF NEW YORK

SALES CONDUCTED BY MR. FREDERICK A. CHAPMAN.

McGibbon & Co.
3 West 37th St. Handy to Fifth Ave.
10% DISCOUNT
OFFER CLOSES FRIDAY, JANUARY 31st.
Advantageous Time to Replenish Linen Chest.
Foreign Advices Indicate Higher Prices on All Linen Goods.

INTERESTING ITEMS:

Pure Linen Damask Table Cloths At Old Low Prices, 2 yards square, $7.50 up to 2½x4 yds.,	$18.75 Each
Napkins, Dinner Size, to Match,	$12.00 Dozen
Huckaback Towels, Hemstitched, Pure Linen, Fine Weave, 18x34 inches,	$12.50 Dozen
Ladies' Pure Linen Handkerchiefs, Hemstitched, daintily Embroidered all around, in plain White and Colors,	$4.50 Dozen
Gentlemen's Handkerchiefs of Pure Linen, Hemstitched, exceptionally fine quality,	$4.50 Dozen Up

A Wide Range of Plain and Fancy Aprons at Very Attractive Prices.

OUR REPUBLIC TRIUMPHANT

By WILLIAM GUGGENHEIM, *Honorary Vice-President, American Defense Society*

ILLUSTRATED WITH TEN CARTOONS NEW EDITION

THIS book blazes the Reconstruction Trail and warns of imminent dangers. It contains startling prophesies. Every patriotic American should read *Our Republic Triumphant*.

Price, 50 cents

Special Offer—A copy of *Our Republic Triumphant* will be given with a membership in the American Defense Society. Mail the coupon below.

AIMS OF THE AMERICAN DEFENSE SOCIETY
A GREATER AMERICA

- Rigid suppression of German propaganda.
- The non-teaching of German in schools and encouragement of the teaching of French, Italian and Spanish.
- Government co-operation with business.
- The protection of labor against cheap foreign labor and goods.
- The protection of labor against low-class immigration.
- The constant inculcation of American ideals.
- The raising of the qualifications for naturalization.
- The repression of the preaching of foreign ideals.
- The Americanization of Foreigners and foreign settlements in the United States.
- The maintenance of our merchant marine.
- Universal military training for youth.
- The raising of the standard of citizenship through the ideal of service.
- The strict accountability of all public servants.
- Sound Money and Conservative Banking Ideals and the adoption of the Budget System.
- The maintenance of Constitutional Government.
- The encouragement of trade relations with friendly Nations.

Please enroll me as a member of the American Defense Society. I enclose my check for $1—Annual Membership; $5—Sustaining Membership; $10—Subscribing Membership; $25—Contributing Membership; $100—Life Membership.

Send me a copy of Our Republic Triumphant. Also the Society's button and Certificate of Membership.

Name ....
Street Address ....
City and State .... *Date* .... *191*—
Make checks payable to ROBERT APPLETON, Treasurer

AMERICAN DEFENSE SOCIETY
NATIONAL HEADQUARTERS: 44 EAST 23D STREET, NEW YORK CITY
Executive Officers
Charles Stewart Davison, *Chairman, Board of Trustees* Robert Appleton, *Treasurer*
H. D. Craig, *Secretary.*

BREAK UP MEETING OF EX-SERVICE MEN

Beach Guards' Officer Interferes After a Tumultuous Debate Over Unemployment.

ALDERMEN IN HOT DISPUTE

Collins Denounces the Attitude of the Socialist Beckerman—Hylan's Name Hissed.

A stormy meeting of the "Soldiers, Sailors and Marines' Protective Association" at the Rand School, the Socialist headquarters at 7 East Fifteenth Street, last night, was stopped by armed Beach Guards attached to the City Hall Park barracks, under the command of a Warrant Officer, C. Madsen, who interposed in the course of a dispute between Abraham Beckerman, a Socialist Alderman, and Alderman William G. Collins, a Democrat, on the ground that sentiments expressed at the meeting were against the law.

The Soldiers, Sailors and Marines' Protective Association has a membership of about 200 discharged men who allege that they have found it impossible to obtain work from their former employers. It is seeking the co-operation of the Board of Aldermen of the city in getting jobs for its members and will submit to that body this afternoon a resolution which was adopted at last night's meeting, demanding employment.

After Alderman Arnon L. Squiers, Republican, and Collins, Democrat, had praised the discharged men for the good work that they had done in the war, Alderman Beckerman said that "we have been hearing a good deal of noisy patriotism, but that what we want now is practical patriotism." Mr. Hylan's committee for obtaining employment for the discharged men, he said, was taking care of about 200 cases a day, whereas there were 50,000 unemployed in New York, and this number was increasing at the rate of 10,000 a week.

At the mention of Mayor Hylan's name the audience hissed and booed until the Chairman was forced to ask for order.

When Mr. Beckerman, continuing his remarks, said that neither the State, Federal, nor municipal governments had taken any steps toward obtaining employment for discharged men, except by placing placards throughout the city urging business houses to take back those who had left to join the colors, Alderman Collins got up and contradicted the statement. The Mayor's Committee, he said, was doing all that it could and the United States Employment Service was aiding a great many cases.

Alderman Beckerman then suggested a plan for providing jobs for discharged soldiers. The Fire Department, he said, could utilize many more men and the city was eight years behind in the building of schools. If the authorities would get to work at once, he said, many men would find places. He also asked for an eight-hour day, or if it had to be, a six-hour day throughout the country. Mr. Collins angrily said that he was convinced that the meeting was in reality run by the Socialists.

Alderman Bruce Faulkner, who then took the floor, said that, according to Mr. Beckerman, one would think that the Socialists were the only persons who were doing anything for the returning soldiers.

Resolutions were then read by Isaac Weitz opposing "the diversion of any large sums of money in entertainment when no provision has been made to secure for us decent jobs, at decent wages, under decent conditions."

When one clause in the preamble saying "no plans have been made to secure permanent employment for men discharged from the army and navy," was read, Alderman Squiers asserted that it was a misstatement and that it would have to be eliminated from the resolution before the Board of Aldermen would act upon it. Chairman Lavitt said that he did not think this was a misstatement. At this, Madsen of the Beach Guards threatened his arrest, but Lavitt said that although he was wearing the uniform of a sailor he had been discharged and therefore did not fear him.

Alderman Collins jumped to his feet at this point and said that the talk in the assembly hall was stirring up sedition, and that it should stop. The Socialists, he said, had opposed everything while the soldiers were on the other side, and now they were trying to win their support. They opposed the selective draft, he said, and the sale of Thrift Stamps. Turning to Alderman Beckerman, he said:

"Neither you nor any one else will turn this into a partisan meeting." Alderman Beckerman then jumped to his feet and said that the meeting was not partisan.

At this point Alderman Collins again got up, walked rapidly to the front of the hall where Beckerman was standing, and, clinching his fists, said:

"You may think you can say anything that you please, but you cannot say anything against this country. If you do, I will order your arrest immediately."

A moment later the proponent of the resolution asked that it be voted upon without removing the objectionable clause. At this point a private belonging to the 12th Infantry, who would not give his name, asked permission to speak, and, it being granted, said that since a great many persons in the room were Socialists and seditious talk was prevalent, it was not a place for a man in the uniform of the United States to be present, and thereupon left the room.

Warrant Officer Madsen at this point ordered the meeting closed, but Chairman Lavitt asked permission to have the resolution voted upon. It was carried with applause. The meeting then broke up in disorder.

AGREE ON RELIEF BILL.

Conferees Make Minor Changes and Early Passage Is Expected.

WASHINGTON, Jan. 27.—An agreement on the bill appropriating $100,000,000 for European famine relief was reached today by the Senate and House conferees after a brief session. No material changes were made in the bill by the conferees. All of the Senate amendments, with minor changes in phraseology, were adopted, including that by Senator Penrose of Pennsylvania, Republican, providing that wheat donated should be bought as far as practicable in America.

The prohibition added by the Senate against distribution of food to enemy peoples also was approved by the conferees, but the provision was redrafted so as to insure that Armenians and other friendly peoples in enemy territory might become the subjects of relief.

Representative Sherley announced that he would present the report to the House at the opening of its session tomorrow and press its adoption. Administration leaders anticipated no difficulty in obtaining quick and favorable action, both in the House and the Senate, and expect the bill to be on its way to President Wilson at Paris before the end of the week.

FEAR SHORTAGE OF SAILORS.

Our Naval Authorities Abroad Are Discouraging Discharges.

PARIS, Jan. 27.—American naval authorities here are doing everything in their power to avoid adding to the number of unemployed in the United States by retaining in the service every able-bodied sailor who can be induced to remain. Instructions have been given to discharge no man who does not desire to leave the service and who has no prospect of employment.

Apprehension is expressed in naval circles that there will be a real shortage of sailors for the navy on this side of the Atlantic owing to the expectation that a large number will be required to man the German merchant ships which the United States is to take over under the terms of the armistice. This is the explanation given for the sudden change in orders to a number of men who were about to start for the United States, but are being held in French ports.

MANIAC KILLS THREE MEN IN PHILADELPHIA

Overpowered After a Running Fight—German Anarchistic Tracts Found in His Room.

PHILADELPHIA, Jan. 27.—With a loaded revolver in each hand, a man who gave his name as "Omega, son of Jesus Christ," ran amuck through the streets near the centre of the city today shooting in every direction as a big crowd tried to capture him. Before he was finally overtaken and beaten into insensibility by a motor cycle policeman he had shot and killed three men and wounded five others, two of them seriously.

The dead are Thomas Holloran, an employe of the Philadelphia Rapid Transit Company, and John Knox and George Dingall, policemen.

According to the police the man is a religious fanatic and had become obsessed with the idea that the spirit of his father was being tortured in the power house of the transit company, where he shot his first two victims. Rushing out of the power house before other employes realized what had happened, the lunatic fled through the streets with a crowd of civilians and policemen in pursuit. Two blocks away he came upon Dingall, who was standing in the centre of the street directing traffic. With a wild cry he dashed at the policeman, firing as he ran. Dingall fell, mortally wounded.

All the time the pursuing crowd was growing in numbers, and after a chase of about a mile two motorcycle policemen, Knox and Heron, overtook him. Finding that he was trapped, the man wheeled around and thrust revolvers against the bodies of both policemen and pulled the triggers. The one pointed at Knox was discharged and killed him instantly, but that directed against Heron missed fire, and the officer shot the maniac in the leg and beat him into unconsciousness. The crowd leaped upon him, but he was finally rescued and taken to a hospital.

A notebook found in the man's clothing contains a list of all the power houses in Philadelphia, and in his room were found quantities of religious and anarchistic literature printed in Italian and German. At his rooming house he was known as George Lembo, but beyond this no information was obtainable. It was said he had been there only a short time. He is about 30 years old.

VOTE FOR STRIKE IN FUR INDUSTRY

Manager of Union Sees Little Prospect of Averting Walkout of 8,000 Workers.

GARMENT TRADE DEADLOCK

Agreement Is Reached Between 4,000 Employes and Independent Manufacturers.

With the first week of the strike of 35,000 garment workers just ended, it was announced last night that 8,000 members of the Furriers' Union had voted to a strike for a forty-four hour working week, one price the year around, and a board to review discharges, the strike to begin next Monday. The agreement in the fur industry will expire on Jan. 31 at midnight. Morris Kaufman, manager of the Joint Board of the International Fur Workers' Union, said last night that he saw little possibility of averting the strike, although several agencies were working to this end.

More than 500 shop Chairmen of the Furriers' Union met last night at the Stuyvesant Casino, 142 Second Avenue, and the result of the strike vote taken among the union members at Cooper Union last week was read to them. Not all the union members voted, it was pointed out, but 4,683 were in favor of the general strike. Mr. Kaufman said that Dr. J. L. Magnes, the impartial Chairman of the Fur Workers' Reviewing Board under the expiring agreement, was making every effort to avert the strike. "If he can do this he will perform a miracle," the union leader said, "for the strike seems inevitable.

A strike committee of seventy members was elected at last night's meeting, with Mr. Kaufman as Chairman. This body, divided into fourteen sub-committees, will make the arrangements for the strike. The locals of the furriers' union, it was said, had more than $200,000 in their treasuries.

About 2,000 garment workers returned to their labors yesterday under settlements which were made on Saturday with independent manufacturers. About 4,000 in all, it was said, would have returned to work by tomorrow under the settlements which were effected on Saturday and yesterday at the Stuyvesant Casino, 142 Second Avenue. Union leaders pointed out that the settlements could not be made rapidly as each application had to undergo a searching investigation by the union to determine whether or not the applicant was in any way connected with the Dress and Waist Manufacturers' Association, against which the efforts of the strikers are directed.

Says Strikers Are Returning.

Morris Weiss, the President of this organization, said yesterday that the association had entered into no negotiations with the union since the commencement of the strike and that all statements to the contrary were unfounded.

"The strike has been in progress one week," he said, "and many of the shops of the association members have not been affected in the slightest degree and have continued to work full force. In other factories some of the workers who originally went on strike have already returned to work. The association realizes that a large number of the strikers were coerced and that a large proportion were led astray by the union. There is evidenced everywhere among the workers a growing tendency to return to work.

"It would be easy for the members of the association to fill the vacant places of the strikers from the large number of unemployed who are walking the streets and are seeking positions. It is common knowledge that the number of unemployed is gradually increasing in this community. The association, however, is anxious to avoid conflict, and realizing that many of the workers on strike have been imposed upon, has determined that they shall have a reasonable opportunity to return to work."

Mr. Weiss added that if by the end of the week these workers had not returned to their jobs the members of the association would have no other course open to them but to fill the positions from among those who were seeking employment.

As to the question of sanitary conditions in the shops of the association—which, although not the central issue in the strike, is a sore point with the union, Benjamin Schlesinger, President of the International Ladies' Garment Workers' Union in an advertisement appearing in newspapers this morning quotes a letter which he received from Dr. George M. Price, Director of the Joint Board of Sanitary Control in the cloak, suit, skirt, and dress and waist industry. Dr. Price refers to the records as to the number of defective shops in the dress and waist industry as submitted to the board at a meeting held on Dec. 5, and says:

Reports Shop Conditions.

"There were in this industry altogether 825 shops with 25,268 workers. Of the 825 shops there were 149 in which no defects whatever have been found (sixty-two association shops and eighty-seven non-association shops). There were 676 shops with defects, of which 175 belonged to members of the Dress and Waist Manufacturers' Association and 501 were non-association shops.

"As to the classification of defects, there were 114 shops in the dress and waist industry having serious fire dangers and 330 shops having dirty walls, ceilings, water closets, &c."

The Ladies' Waist Contractors and Manufacturers Association, which has sprung into being since the commencement of strife in the garment-making industry, in a letter to the union yesterday said:

> It is desired that the most harmonious relations exist between employes and employers and it is the purpose of all the members of the association to do everything in their power to have them so.
>
> With a view to that end and at the direction of the association, I suggest that arrangements be made at the earliest possible moment for a conference between committees of your organization and the Ladies' Waist Contractors' and Manufacturers' Association, Inc. In the event that such conference should terminate without an adjustment satisfactory to both parties concerned, it will then be in order to submit the matters to arbitration.

Mr. Schlesinger said that a conference with representatives of this association would undoubtedly be held providing the association would furnish a list of members to the union to determine whether any of them were connected with the Dress and Waist Manufacturers' Association, against which the strike is being waged. Mr. Schlesinger called attention to a statement made by Harry Gordon, counsel for the Dress and Waist Manufacturers' Association, that Abraham Baroff, Secretary of the International Ladies' Garment Workers' Union, signed an agreement to the effect that "the increase of 9 per cent. granted by the association in August instead of a 30 per cent. increase demanded by the union," and said that such an agreement was never signed by Mr. Baroff or any other officer of the union.

Made 2 Errors in 1,500 Words.

The new shorthand record made several days ago by Herman J. Stich, official stenographer at the Children's Court in Brooklyn, was at the rate of 300 words a minute, with only two errors in a total of 1,500 words of court testimony, which was read in five minutes. An account in Sunday's TIMES stated erroneously that there had been an average of two errors for each 300 words.

Swift & Company's sales of Beef in New York City for the week ending Saturday, Jan. 25th, averaged as follows: Domestic Beef, 19.35 cents.—Adv't.

Franklin Simon & Co.

A Store of Individual Shops
Fifth Avenue, 37th and 38th Streets

Final Price Reductions To-day

FUR COATS and COATEES

For Women and Misses

This season's models of finest grade selected furs and representing the highest artistry of design and workmanship.

8 Hudson Seal Coats
Belted models, (*dyed muskrat*) with self collar and cuffs. *Reduced to* 185.00

6 Hudson Seal Coats
Of all seal (*dyed muskrat*) or trimmed nutria, squirrel or skunk. *Reduced to* 250.00

5 Hudson Seal Coats
Of all seal (*dyed muskrat*) or collars of squirrel, skunk, krimmer or nutria *Reduced to* 300.00

5 Hudson Seal Coats
(*Dyed muskrat*) trimmed with beaver, mole or skunk. *Reduced to* 350.00

2 Hudson Seal Wrap-Coats
Full length models (*dyed muskrat*) with kolinsky squirrel or gray squirrel collars. *Reduced to* 450.00

3 Taupe Squirrel Coats
Belted models with large collar and cuffs of self fur. *Reduced to* 275.00

1 Baby Caracul Coat
Cape collar, gauntlet cuffs and wide border of real kolinsky. *Reduced to* 550.00

1 Leopard Skin Coat
Full length model; of highest grade perfectly matched skins. *Reduced to* 400.00

1 Natural Beaver Coat
Full length model, with shawl collar and wide cuffs. *Reduced to* 450.00

5 Nutria Coats
Taupe or natural nutria coats with collars of self or Hudson seal fur. *Reduced to* 200.00

WOMEN'S and MISSES' FUR COATEES

Showing the Jaunty Lengths of the Season

3 Mole Coatees
Of real Scotch mole or trimmed with pure white ermine. *Heretofore $295.00* 175.00

1 Mink Coatee
Of natural mink with cape back and coatee front. *Heretofore $475.00* 350.00

3 Nutria Coatees
Hip length coatees, with cape back, belted front. *Heretofore $195.00* 150.00

1 Hudson Seal Coatee
Dolman sleeve coatee, shawl collar and cuffs of nutria. *Heretofore $265.00* 200.00

A Limited Number Only

FUR MUFFS and NECKPIECES

MUFFS			NECKPIECES	
15.00	Reduced from $21.00	Hudson Seal	Reduced from $39.50	30.00
15.00	Reduced from $22.00	Nutria	Reduced from $22.00	15.00
18.00	Reduced from $23.00	Natural Raccoon	Reduced from $25.00	17.00
49.50	Reduced from $59.50	Black Fox	Reduced from $59.50	49.50
28.00	Reduced from $39.50	Real Skunk	Reduced from $39.50	30.00
28.00	Reduced from $35.00	Dyed Taupe or Black Wolf	Reduced from $45.00	32.00

B. Altman & Co.

Novelties in Women's & Misses' Sweaters

are now being shown in regulation or slip-on models in silk or wool, and in a variety of charming colors.

Among them are the slip-on models in the rather intricate but extremely effective filet designs; and those in the coat style, developed in sheer alpaca wool.

A decided novelty, suggestive of the richly-woven matelasse effects, is shown in two silk models (regulation or slip-on) obtainable in the more fashionable shades.

Madison Avenue - Fifth Avenue
34th and 35th Streets New York

Final Week January Sale

Reg. Trade Mark.

at McCutcheon's

THIS sale will be continued until Friday night of this week, January 31st. Any one who needs household linens or will need linens during the coming year should take advantage of this opportunity to secure them at the January sale prices.

Included in this sale are:

- Table Linens
- Fancy Table Linens
- Bed Linens
- Towels
- Bed Coverings
- Lingerie—Imported and American-made
- Children's Wear

It will be many months and probably a couple of years before the production of flax, together with the labor situation, will reduce the cost of household linens below present prices.

James McCutcheon & Co.
Fifth Avenue, 34th and 33d Sts., New York

HANAN

SEMI-ANNUAL

SALE

MEN'S AND WOMEN'S

SHOES

An opportunity to secure some unusual bargains from many lines of our seasonable goods

AT ALL STORES

516 Fifth Ave., cor. 43rd St.
411 Fifth Ave., at 37th St.
1255 Broadway, cor 31st St.
1391 Broadway, cor. 38th St.
1095 Broadway, at 23rd St.
419 Broadway, cor. Canal St.
297 Broadway, at Duane St.
205 B'dway, cor. Fulton St.
35 Nassau St., cor. Liberty St.
438 Fulton St., Brooklyn.

Good Shoes Are an Economy

SHOES

R. H. Macy & Co's Attractions are Prices—Quality—Service.

Macy's

Herald Square, Broadway, 34th to 35th St.

We Sell Dependable Merchandise at Prices Lower Than Any Other Store, but for Cash Only.

Store Opens 9:00 A.M. and closes 5:30 P. M.

Following Up

the many advantages in our Semi-Annual Clearance of

Men's Winter Suits and Overcoats,

Sack Suits at $19.50

All this season's desirable models in fabrics from American mills.

Some special purchase suits in this lot would sell regularly up to $24.75.

Sack Suits at $26.50

Special purchase suits in this lot would sell regularly at $42.50.

Winter Overcoats, $23.75

Were $32.50, $37.50, and $42.50.

Ulsterettes, Town Coats, Slip-ons, Box Models and Waistline effects.

Clearance at Cost
Men's Fur Lined Overcoats, $55 to $300.00

Macy's—Fifth Floor, Broadway

"Always Miss 'em"

"Never know when they go, or when they come. Never know where they start, or where they arrive. I hate travel, but hate staying home worse, so what am I to do?" Mrs. Heather gave a futile glance through the gates at her departing train, but her discomfort was entirely unnecessary. Our Public Service Bureau gives accurate information concerning trains and steamboat schedules.

We arrange reservations, send telegrams by Western Union and transmit money by telegraph or cable.

Convenient for our patrons is a complete Post Office Service. War Savings Stamps sold and payment received on Liberty Bonds.

Theatre Tickets at Box Office Rates

Macy's—Main Floor, Balcony, 34th Street

A Frame-Up

That's what it seems to us when we discover that many fine appearing umbrellas are weak in the ribs.

Our Men's Umbrellas at $2.89

have Paragon frames, which means eight strong ribs. Our umbrellas never have less than eight.

Covered in strong, silk and cotton mixture. The handles are of high grade appearance in light tan or black bamboo. Natural boxwood, ebonine, or Mission finish.

Macy's—Main Floor, Broadway

NEARLY ALL TROOPS HOME IN HALF YEAR

General March Testifies Ships Are Available to Transport 300,000 a Month.

SOME MUST STAY LONGER

Needed for Army of Occupation—Practically All Men Out of Home Camps in a Month.

Special to The New York Times.

WASHINGTON, Jan. 27.—General March, Chief of Staff, told the Senate Military Affairs Committee today that the War Department had practically completed arrangements through which all of the 1,800,000 American soldiers now in France would be brought back home within the next six months, excepting those needed to do joint police work with allied troops.

This means that shipping arrangements have been made, the General said, to transport 300,00 men a month. To do it, he explained, the Government would use as a part of the shipping complement some of the German ships turned over since the armistice was signed. The Government has put the shipping details into the hands of Chairman Hurley of the Shipping Board, who has assured the War Department that he expects to accomplish the task of getting the 1,800,000 men home within six months.

Tonnage to transport 300,000 men a month is almost all available now, the General said, and if the negotiations now under way to get a few more ships are completed, the program of 300,000 a month will be carried out. General March said the Allies had allotted ships to the United States to transport the soldiers home. At present, he said, the carrying capacity of the ships at the disposal of the Government is 250,000 men a month.

"If President Wilson agrees to leave ten divisions, or whatever number, in the Army of Occupation, we can get the remainder of our army home in less than six months," said General March. "From the beginning General Pershing was instructed to get the men home as fast as possible, and is straining every effort to accomplish it quickly."

When the armistice was signed there were 1,700,000 men in the camps in this country, General March said, and of these 915,000 have been discharged, leaving 785,000 still in camp.

"Except for those retained for overhead duty every man in camp will be out within a month," said the General.

Senators said complaints had come to them that regiments that had seen the longest service in France were the last to be demobilized.

"That is a military plan," said General March. "It is done to keep experienced men in France for any service that may still remain to be done. It will keep men there who will not unduly excite the Germans and who will be able to overrun them, too, if necessary."

General March told the committee that under the demobilization plans it was proposed to keep a standing army of 500,000 men.

"Unless we can't help it, we won't reduce the standing army below 500,000 men, because that is, after all, only a nominal army," said the General.

In demobilizing the soldiers in army cantonments, he said, only enough men to look after the camps will be retained.

HAMILTON FISH, JR., CITED.

Honored by French for Giving Up Furlough to Join in Attack.

Captain Hamilton Fish, Jr., of the 369th Regiment (15th Regiment, New York State colored troops) has received the Croix de Guerre. The citation came from General Petain in the following words:

"Captain Hamilton Fish, Jr., commander of Company K of 369th Infantry Regiment, being on furlough, came back to spend his furlough with the regiment, knowing it had been engaged. Has rendered precious services — exposed incessantly to danger — before, during, and after the taking of a village, and in establishing contact between the regiment and his battalion."

Captain Fish received the citation during the taking of the village of Sechoult, in the Champagne, on Sept. 30. The Americans suffered heavy losses in the village—ten officers and several hundred men were killed.

Captain Fish was on a seven days' leave, after graduating from the line school. His pass was good only for Paris, but he managed to get up to the front in time to join his regiment and take part in the big September offensive. He stayed with his organization until it was withdrawn, and then went to Paris. He then returned to the staff college and has not been with his regiment since.

Captain Fish represented the Putnam district in the New York State Assembly for a number of years. He was a close friend and supporter of the late Colonel Roosevelt. He took an active part in recruiting the 15th Regiment of the New York State Guard, now the 369th Regiment. He is a son of Hamilton Fish of 810 Fifth Avenue, who was active in New York State politics for many years and who wasr Speaker of the New York State Legislature.

NAVAL OFFICERS SHIFTED.

Rearrangement of High Commands Follows Return of Overseas Forces.

WASHINGTON, Jan. 27.—Orders to naval officers made public today show that with the return of the overseas forces the Atlantic Fleet is being reconstituted. The published assignments of officers show a general rearrangement of the high commands, with Admiral Mayo remaining as Commander in Chief.

The fleet now is divided into two major units, known as Battleship Forces Nos. 1 and 2. While details of organization perfected since the United States entered the war have not been made public, it is understood that all the older battleships have been grouped in Force No. 1, under Vice Admiral Albert W. Grant. This force will consist of Divisions A and B and Squadrons 1 and 2. The newer ships are grouped in Force No. 2, and the assignment of Vice Admiral Henry B. Wilson to command Squadron 4 is understood to place him in line for command of Force 2.

Rear Admiral Charles P. Plunkett takes command of the destroyer force of the fleet, now to be divided, as are the battleships, into two groups—Flotillas Nos. 1 and 2. Rear Admiral Ashley H. Robertson, formerly commanding the destroyer force, is assigned to command Flotilla No. 2, while Admiral Plunkett will command Flotilla No. 1, as well as the entire force.

Other important changes in flag officers are Rear Admirals William R. Shoemaker, from the General Board to command Division 3 of the Atlantic Fleet; Thomas Snowden, from Division 2, Atlantic Fleet, to temporary duty in Washington; Alexander E. Halstead, from command of Squadron 5, Patrol Forces, to command of the naval base in France, relieving Vice Admiral Wilson; Carlo B. Brittain, to command Division A, Battleship Fleet; Henry A. Wiley, to command Division B; John A. Hoogewerff, to command Squadron 1, Battleship Fleet; Thomas Washington, to command Division 5; Hugh Rodman, to command Squadron 3; Clarence S. Williams, to command Division 4.

The orders published today also include a general reassignment of commanders of destroyers, cruisers, and merchant ships of the naval transport service.

FOUR MORE ARMY CASUALTY LISTS GIVEN OUT

841, Including 79 Dead, in Latest Lists; Reported Total Now Up to 221,795

Special to The New York Times.

WASHINGTON, Jan. 27.—The War Department gave out four army casualty lists today, which contained 841 names, bringing the total for the army up to 216,049. No Marine Corps casualty list was issued today, but the total previously announced for that arm was 5,746. The total for army and Marine Corps was 221,795.

Army lists issued today contained the names of 18 killed in action, 35 died of wounds, 3 died of accident, 23 died of disease, 281 severely wounded, 117 wounded to a degree undetermined, 346 slightly wounded, and 18 missing.

Summary of Army Casualties to Date.

	Previously Reported.	Reported Jan. 27.	Total.
Killed in action	30,367	18	30,385
Lost at sea	732	..	732
Died of wounds	12,781	35	12,816
Died of accident	2,597	3	2,600
Died of disease	18,511	23	18,534
Total	64,988	79	65,067
Wounded	137,472	744	138,216
Missing	12,748	18	12,766
Total	215,208	841	216,049

The following abbreviations are used to indicate rank and the nature of the casualty:

(DA) Died from Accident or Other Cause.
(DD) Died of Disease.
(DP) Died from Airplane Accident.
(DW) Died from Wounds.
(KA) Killed in Action.
(LS) Lost at Sea.
(MA) Missing in Action.
(P) Prisoner.
(RD) Returned to Duty.
(WL) Wounded Slightly.
(WS) Wounded Severely.
(WU) Wounded, (Degree Undetermined.)

Gen.	General.
Col.	Colonel.
Maj.	Major.
Capt.	Captain.
Lt.	Lieutenant.
Sgt.	Sergeant.
Corp.	Corporal.
Bgl.	Bugler.
Mch.	Mechanic.
Wagn.	Wagoner.
Mus.	Musician.
Hrs.	Horseshoer.

The names for which no rank is indicated are those of privates. The list is given in full for the States of New York, New Jersey, and Connecticut; in other States the names of only the dead are given.

NEW YORK CITY.

ABBATE, S., 319 E. 72d St.	(WS)
ABISSI, C., 14 Havens Place, Bklyn.	(WL)
BECK, EDWARD, 209 Avenue C.	(WL)
BECK, JACOB, 150 Franklin St., Brooklyn—Sgt.	(WL)
BEECHIO, T. V., 316 E. 56th St., Bkln.	(WS)
BROWN, B. D., 54 Irving Pl., Bklyn.	(DW)
CAHILL, F., 1,708 Park Av.—Cook	(WS)
CALLAHAN, F. C., 785 E. 149th St.—Mus.	(WL)
DANZIS, A. A., 1,163 Washington Av.	(DW)
FABER, R., Bayview Av., Inwood—Sgt.	(WS)
FARRELL, J. J., 324 87th St., Bklyn.	(WL)
FRASCELLO, F., 2,120 Hughes Av.	(WS)
FROST, IRVING, 4,325 Park Av.	(WU)
GABARINE, A.J., 662 Macon St., Bkln.	(WU)
GRELLER, LOUIS, 105 Avenue D.	(WU)
HAMMOND, C. L., 1,994 Valentine Av.—Sgt.	(WS)
HAYES, J. E., 340 W. 18th St.—Corp.	(WL)
HEANEY, A., 324 12th St., Bkln—Cook.	(WS)
HEEREN, G. E., 64 Merritt St., Corona—Sgt.	(WS)
HETCHKOP, L., 410 S. 2d St., Bklyn.	(WS)
HORBACZ, BRONISLAW, 37 Dey St.	(KA)
JACKSON, C.A., 542 W. 125th St.—Sgt.	(WL)
KELLEHER, J. J., 506 W. 43d St.	(WL)
KELLER, E. M., 135 Washington Av., Brooklyn	(WL)
KELLETT, C., 37 Myrtle Av., B'klyn.—Sgt.	(WU)
KERSHAW, P. F., 1,534 Pitkin Av., Brooklyn	(WU)
LORUSSO, A., 502 W. 49th St.	(—)
McSWEENEY, J. F., 381 Herkimer St., Brooklyn—Capt.	(WS)
MacDONNELL, J. L., 118 E. 91st St.—Sgt.	(WU)
MACE, T., 792 Myrtle Av., B'klyn	(WL)
MACHENHEIM, H. J., 520 Myrtle Av., Brooklyn	(WL)
MACK, WM., 74 Hicks St., B'klyn	(WL)
MACKEEVER, J., 769 E. 156th St.—Sgt.	(WL)
MACKIE, G. M., 56 Pulaski St., Bkn.	(WL)
MACKIN, T. J., 133 Van Deventer Av., Astoria—Sgt.	(WL)
MACKIN, W. F., East Rockaway	(WL)
MAGGIO, J., 2,404 Crotona Av.—Corp.	(WA)
MARKOWITZ, M., 592 Beck St.	(WL)
MERK, J. G., 163 E. 86th St.	(WL)
MURLINO, JOE, 346 E. 105th St.	(WL)
MILLER, J. J., 171 E. 53d St.	(WL)
MOUILLERAT, H., 347 3d Av.	(WL)
MUNGIOLI, G., 655 Coster St.	(DW)
O'LEARY, C. R., 408 W. 38th St	(WU)
O'LEARY, J. A., 101 Monroe St.	(WS)
PAMPALLENIA, V., 93 Addison Av., Brooklyn	(WS)
PANEPINTO, A., 3 Goerck St.	(WU)
PAPPAS, M., 424 W. 99th St.—Cook	(WS)
PARAGAGNA, A., 80th St. & 4th Av., Brooklyn	(WL)
PFEIFFER, ANDREW, 4,283 Jerome Av., Ozone Park	(WU)
RIBANDO, MORRIS, 325 E. 28th St.—Corp.	(WS)
[illegible], 706 Classon Av., B'lyn.	(WS)
ROSE, SIDNEY, 1,437 Lincoln Pl., Brooklyn	(WL)
SCHNAARS, ARTHUR, 45 Windsor Pl., Brooklyn	(WL)
SCHNEIDER, A. F., 300 So. 1st St., Brooklyn	(WL)
SOUDERO, J. V., 263 Schenectady Av., Brooklyn	(DW)
SWEETBAUM, ARTHUR, 71 E.87th St.	(WL)
WECHSLER, JESSE, 5 W. 122d St.	(WL)
WHEELER, JOSEPH, 15 Ainslie St., Brooklyn	(WS)
ZUCK, ARTHUR, 101 Floyd St., Brooklyn—Sgt.	(WU)
ZWERLING, E. M., 58 W. 116th St.—Corp.	(WL)

OTHER PARTS OF NEW YORK STATE.

ADAMS, P. J., Buffalo	(WL)
ADLER, C. A., Freeport—Civilian	(DA)
BIRES, JOSEPH, Binghamton	(DW)
BRIARS, CYRIL, Rochester	(WU)
BRIDGEMAN, C. F., Saugerties	(WU)
BRIGNALL, C. L., South Wales—Corp.	(WU)
DAHLKE, E. C., Johnstown	(WS)
DIERICH, O. J., Buffalo	(WL)
DISALVO, PETER, Yonkers	(WS)
GAGG, JOHN J., Mount Vernon	(WS)
GILLEN, J. E., Watervliet—Sgt.	(WS)
GREEN, C. L., McGraw	(WL)
GILL, WILLIAM A., Utica—Corp.	(WS)
GILLIES, DUNCAN, Buffalo—Corp.	(WL)
HAZZARD, PEARL, Sprakers	(WL)
HEIDERICK, E. H., Utica	(WS)
IRVING, W. R., Charlotte—Corp.	(WS)
JERSEY, H. L., Haverstraw—Corp.	(WS)
KINDERMAN, M. A., Buffalo—Corp.	(DD)
KELLER, HUGH F., Buffalo—Corp.	(WL)
KOHLER, WILLIAM F., Rochester	(WS)
McCABE, EDWARD M., Utica—Lt.	(WU)
McMAHON, FRANK J., Oswego	(WS)
MACKAY, NORMAN A., Yonkers	(WL)
MADIGAN, T. M., Syracuse—Sgt.	(WU)
MEREDITH, O. M., Jamestown—Sgt.	(WS)
MUCILLO, PASQUALE, Hudson	(WS)
O'CONNOR, H. J., Potsdam	(WS)
OSBORNE, HARRY C., Castile—Corp.	(WL)
PAYK, STANLEY F., Syracuse	(WS)
ROSE, OLIVER, Endicott—Corp.	(WU)
ROUSS, E. A., Newburg	(WL)
RUPPEL, A. A., Spring Valley	(DD)
RYAN, E. W., Plattsburg—Sgt.	(DW)
SCHNAPP, G. J., Buffalo	(WU)
SHEPPERSON, J., Huntington—Sgt.	(WS)

ALABAMA.

JONES, O. W., Siluria—Wagn.	(DD)

ARIZONA.

FERGUSON, A., Phoenix—Corp.	(DA)

CALIFORNIA.

ALLEN, J. H., San Francisco—Capt.	(DD)
KRAMER, F. A., San Francisco	(DW)

CONNECTICUT.

BURGEN, M. J., Watertown	(WL)
BRIGGS, C. D., Wallingford	(WL)
BRZESKI, F., Terryville	(WL)
CALLENDER, P. W., Waterbury	(WL)
DAVIS, DONALD, Fairfield	(WS)
FLANAGAN, J. A., Fairfield—Civilian	(DD)
FOURNIER, E. J., Ansonia	(WL)
HAYES, W. F., New London	(WU)
HEIGHINGTON, JOHN, New Haven	(WS)
HOUSTON, EDWARD, Bridgeport—Sgt.	(WL)
JACOB, JOHN, New Britain	(WS)
KAIRUKSTIS, CHARLES, Bridgeport	(WS)
KOZLOWSKI, B. S., New Britain	(WS)
LACERRO, LASTANO, Waterbury	(WL)
MOYNAHAN, D. J., East Hartford	(WL)
PFEFFER, G. H., Hamden	(WL)
PRETTO, F. E., Hartford	(DW)
RICCI, COSMO, Waterbury	(WU)
RICCIO, L. M., Norwalk	(WS)
STONE, C. H., New Milford	(DW)

GEORGIA.

CARNES, L. M., Abbeville	(DW)

IDAHO.

WINSPER, C. V., Pocatello	(KA)

ILLINOIS.

BROOKS, R. R., Kewanee	(DD)
FELLOWS, B., Round Grove	(DW)
FIRTH, CLAUDE, Morris	(DD)
OAKES, W. C., St. Charles—Corp.	(DW)
WATSON, A. H., Cisne	(DD)
WOLFE, C., Carlinville	(KA)
ZAROVE, JAMES, Chicago	(KA)

INDIANA.

BURNS, J. W., Laport	(DA)

IOWA.

APPLEN, A. C., Lime Springs	(DW)
LUCHSINGER, BILL, Minten	(DD)
McCLURE, BURL, Moulton	(DW)

KENTUCKY.

WILSON, C. W., Newport	(KA)

LOUISIANA.

MORGAN, WM. D., Cheneyville	(DD)

MARYLAND.

CALHOUN, E. M., Garrett County	(DD)

MASSACHUSETTS.

COYLE, ANDREW, Roxbury—Wagn.	(DW)
LA BRACHE, LEO W., Marlboro	(KA)

MICHIGAN.

ANDERSON, CHARLES C., Ralph	(DD)
JOHNSON, FRANK, Tekonsha	(DW)
MARQUIS, GEORGE D., Allegan	(DD)

MINNESOTA.

SOVICH, GEORGIG, Minneapolis	(DA)

MISSISSIPPI.

SWAN, REUBEN S., New Albany	(DD)

MISSOURI.

CATO, CHARLES O., Greenbrier	(DD)

NEW JERSEY.

ABALLO, EMIBLO, Belleville	(WL)
ABRAMAWITZ, ADAM, Passaic	(WS)
BLEWITT, GEORGE F., Newark	(WU)
BUTSCH, WALTER E., Camden—Bgl.	(KA)
CALLAHAN, THOMAS, Newark	(WL)
COLFER, W. H., Jr., So. River—Corp.	(WS)
CREAN, PATRICK J., Newark—Sgt.	(WS)
ESPOSITO, MICHELE, Hammonton	(MA)
FAIELLA, ANDREW, Jersey City	(WL)
FANNING, C. V., Doselle Park	(DD)
FRYER, GILBERT, Orange—Corp.	(WS)
GABLE, JOHN R., Bayonne	(WL)
GAHLER, CHARLES, Holmdel	(WL)
HAYNEY, L. V., Collingswood—Lt.	(WU)
KAISER, E. J., Newark—Corp.	(WS)
KEGLEY, JOSEPH, Keansburg	(WL)
KELLER, FERDINAND, Somerville	(WL)
KELLER, HOWARD L., Bordentown	(WL)
KELLY, T. F., Lambertsville—Sgt.	(WS)
LEWIS, SAMUEL, Jersey City—Lt.	(KA)
MAZZALA, VINCENT, West New York	(WL)
MERCER, FRED M., Paterson—Corp.	(WU)
MITCHELL, D. J., Jersey City	(WU)
MOCCIOLA, FRANK, Newark	(WL)
MOUNT, F. A., Manasquan	(WU)
MOZZO, LOUIS, Delair	(WL)
OHLSON, ELMER H., Perth Amboy	(WS)
OLIVER, JAMES D., Camden	(WS)
PATARCITY, ADAM, Trenton	(WL)
PFISTER, WILLIAM, West Hoboken	(WL)
PHARO, EVERETT, Haddonfield—Corp.	(WL)
PRICKETT, M. O., Roebling—Corp.	(WU)
PRZEKOPOWSKI, B., Jersey City	(WS)
PRISTAWKO, MIKE, Dover	(KA)
RAFFERTY, W. A., Hoboken—Sgt.	(WS)
ROSEN, LOUIS I., West Orange	(WU)
SHELLY, DONALD, Paterson	(WL)
SHUGG, W. R., Rutherford	(MA)
VREELAND, R., Jersey City—Corp.	(WU)
WOOD, JOBIE L., Bridgeton—Mch.	(WL)

NORTH DAKOTA.

FENNE, JOHN O., Midway	(DW)

OHIO.

KETHMAN, LEO B., Burketsville—Bgl.	(DW)
LEFFEL, C. O., Springfield—Cook	(DW)
LEWIS, S. P., Cleveland—Lt.	(KA)
MAHONY, J. J., Ashtabula Harbor	(DA)
SCHULTE, A. J., Cleveland	(DW)

OKLAHOMA.

SCHRACK, GEO. H., Pawhuska	(KA)

PENNSYLVANIA.

CRAVEN, DANIEL W., Moblestown	(KA)
HOPPES, GEO. D., Philadelphia—Corp.	(KA)
KREMER, A. B., Schuylkill Haven—Lt.	(DA)
McCOUGH, R. T., Dysart—Saddler	(DA)
MOKOSKI, JOS., South Bethlehem	(KA)
SCHUYLER, CHARLES A., Orrtauna	(DW)
SHULTIS, ELBERT, Pittsburgh—Lt.	(DA)
SPEAKMAN, HAROLD, Narberth—Lt.	(DA)

SOUTH DAKOTA.

STOLLE, WM. F., Lake City	(DW)

TENNESSEE.

BRADLEY, F. L., La Follette	(DD)
CARTER, JOHN B., Franklin	(DD)

TEXAS.

HUMPHREYS, AVERY C., Trinity	(KA)

UTAH.

PARNELL, J. A., Salt Lake City—Lt.	(DD)

VIRGINIA.

HOLLIS, HOMER, River	(DD)
MILLER, JOHN K., Salem	(DD)

WEST VIRGINIA.

YAUGER, WILLIAM H., Beech Hill	(DW)

WISCONSIN.

ALGUIRE, ALLEN, Peshtigo	(DW)
BERENS, ROMULUS, Stevens Point	(DW)

AUSTRIA.

TOMICH, JOSEPH, Dreznicu	(KA)

CANADA.

ORLANDE, M. I. Saskatoon, Sask.	(DA)
SMITH, W. P., Montreal—Lt.	(DD)

ENGLAND.

LONG, FREDERICK, Swifleet, Spalding, Lincolnshire	(KA)

ITALY.

BASTA, GIUSEPPE, Auffizzio	(KA)
CALCDORONI, A., Anitrail, Rome	(DA)

PORTUGAL.

GANDER, CARLOS, Mazas Frio, Province of Sol Amanco—Civilian	(DD)

RUSSIA.

DAVIDONIS, P. J., Zanellsk, Kovno	(DW)

Revised Report of Casualties.

NEW YORK CITY.

	Now Rptd.	Prev. Rptd.
ALTMAN, I., 161 Suffolk St.	(RD)	(MA)
ANCIELLO, TONY, 798 8th Av.	(MA)	(WS)
BUONE, M., 133 North St.	(WU)	(MA)
CITTADINO, EUGENE, 497 9th Av., Astoria	(WU)	(MA)
COCQUELET, ALFRED, 834 Vanderveer Place, Woodhaven.	(DW)	(WS)
CUGINI, JOSEPH, 72 Lorimer St., Brooklyn	(WU)	(MA)
DANTE, P., 150 Wooster St.	(KA)	(MA)
DUGAN, G. E., 392A 17th St., Brooklyn	(MA)	(WS)
DUNLEAVEY, JOHN, 916 3d Av.	(MA)	(WS)
GENSIEVSKI, V., 225 N. 24th St.	(MA)	(WS)
GRIFFEN, EDWARD J., 808 Driggs Av., Brooklyn	(MA)	(WS)
HABER, S. E., 227 Stockton St., Brooklyn	(MA)	(WS)
HAHN, FRANK, 221 E. 32d St.	(WU)	(MA)
HAROLD, C., 1,121 East Av.	(MA)	(WS)
JACOBSON, JACK, 103 Third Pl., Brooklyn	(RD)	(MA)
JOSTER, PETER H., 77 Ralph Av., Brooklyn	(WU)	(MA)
KNOX, G. J., 540 W. 53d St.—Corp.	(MA)	(WS)
KUGEL, C. H., 3,915 Broadway	(RD)	(MA)
LEVINE, I., 1,915 Daly Av.	(MA)	(WS)
LINDSLEY, HENRY D., Jr., 402 Madison Av.—Lt.	(RD)	(MA)
RUCKDASCHEL, CHARLES, 220 14th St., College Point	(WU)	(MA)
SIMON, MORRIS, 100 Canal St.	(RD)	(MA)
WINCHELL, CHARLES, 621 East 136th St.—Corp.	(WU)	(MA)

OTHER PARTS NEW YORK STATE.

BAKER, FRED. R., Ossining	(RD)	(MA)
BOROWSKI, CHESTER E., Buffalo	(WU)	(MA)
CATANIA, PASQUALE, Buffalo.	(WU)	(MA)
CURTIN, MATTHEW V., Buffalo	(WU)	(MA)
CURRY, C. T., Peekskill—Vet.		(MA)
DEWERT, RAYMOND C, Walworth	(MA)	(WS)
DI FABIO, MICHELE, Tuckahoe	(RD)	(MA)
FARRAR, JUSTIN P., Glens Falls	(WL)	(D)
GOEDRY, GEO. H., Rochester	(MA)	(WS)
JOSLIN, GEORGE J., Troy	(WU)	(MA)
KAYE, CHARLES S., Buffalo	(RD)	(MA)
LAMBERT, HOWARD J., Philadelphia	(WU)	(MA)
LISOVEGHE, JOHN, Buffalo	(RD)	(MA)
LOWICKI, WALTER E., Schnectady	(MA)	(WS)
McHALE, LAWRENCE J., Moose River	(MA)	(WS)
TYBUSH, FRANK L., Watervliet.—Wagn.	(RD)	(MA)
VALENTI, GIROMO, Rochester	(WV)	(MA)
VAN SLEET, PATRICK J., Cohoes.—Corp.	(WU)	(MA)
WANGLER, JOHN G., Syracuse.	(RD)	(MA)
AKERS, L. F., Reelsville, Ind.	(KA)	(MA)
AMUNDSON, M., Decorah, Ia.	(WU)	(KA)
BEAVERS, M., Bristol, Va.	(KA)	(MA)
BLAIR, L. C., MacCleny, Fla.	(KA)	(MA)
BLATZ, F. J., Millstadt, Ill.	(KA)	(MA)
BOHANNON, JESSE, Central City, Kan.	(DA)	(MA)
BONNELLI, D., Hartford, Conn.	(RD)	(MA)
BRABO, H. F., Cleveland, O.—Corp.	(KA)	(MA)
BURD, L. S., Jersey City	(RD)	(MA)
BUSBY, F. A., Williamstown, Mass.	(KA)	(MA)
BOROVIK, F., Peabody, Mass.	(KA)	(MA)
COYLE, J. V., Jersey City, N. J.	(RD)	(MA)
COYLE, T. E., Erlanger, Ky.	(KA)	(MA)
CRIPPS, P. F., Ringling, Okla.	(KA)	(MA)
DAVIDSON, H. B., Tobasco, O.	(KA)	(WS)
DEAN, McD. S., Wilmot, O.—Wagn.	(DA)	(MA)
FOUNTAIN, P. F., Southbridge, Mass.	(KA)	(MA)
GRADUATO, V., Montorio Al Vomano, Province of Teramo, Italy	(KA)	(MA)
HARVARD, W. C., Bunkie, La.—Sgt.	(RD)	(DD)
HAWKINS, G. C., Hammonton, N. J.	(WU)	(MA)
HORN, HERBERT W., Pleasantville, N. J.	(MA)	(WS)
KNAPP, JACOB J., Syracuse, N. Y.—Mch.	(DA)	(MA)
LEWIS, F. A., Nutley, N. J.	(WL)	(MA)
LEWIS, T. L., Sabula, Mo.	(WU)	(KA)
LIGHT, JIM, Sarah, Miss.	(WU)	(KA)
LUCAS, E. M., Davenport Iowa.	(KA)	(MA)
LUNDSTROM, CHARLIE, Big Falls, Minn.	(DA)	(MA)
McDERMOTT, M. L., Loogootee, Ind.	(WU)	(DW)
MacDONALD, A. F., Woodlawn, Penn.—Lt.	(Erroneously)	(DW)
MARCHESE, A., Newark, N. J.	(RD)	(MA)
MATTSON, N. T., New Haven, Conn.	(WU)	(MA)
MOLANDER, A. R., Farwell, Minn.—Sgt.	(DA)	(MA)
MORGAN, W. D., Beaver Dam, Wis.—Lt.	(Erroneously)	(KA)
MURPHY, D. L., Linwood, Ga.	(DA)	(MA)
NARBON, J., Trenton, N. J.	(KA)	(MA)
REA, J. R., Roselle, N. J.	(KA)	(MA)
RICE, E. D., Bono, Ark.	(KA)	(MA)
SATTERWHITE, L. D., Hewlett, Va.	(KA)	(MA)
SCHALL, E. A., Hartford, Conn.	(WU)	(MA)
SCHMITT, C., Newark, N. J.—Corp.	(RD)	(MA)
SHELL, G., Woodbine, Ky.	(DA)	(MA)
SMITH, E., Jersey City, N. J.	(WU)	(MA)
SWEET, EDWIN, Bridgeport, Conn	(WU)	(MA)
THORNTON, ADAM, Providence, R. I.	(KA)	(MA)
VENESKI, Stanley, Clarksville, Ark	(KA)	(MA)
VICARS, WILLIAM A., Seminole, Okla	(KA)	(MA)
WAGNER, ROBERT A., Keota, Col	(KA)	(MA)
WARREN, CLIFFORD L., Minneapolis, Minn.	(KA)	(MA)
WHITTEMORE, H., Unionville, Conn	(WU)	(MA)
WODZIENSKY, ANTHONY, New Britain, Conn.	(RD)	(MA)
WRIGHT, JAMES M., Kansas City, Mo.	(DA)	(MA)
WURST, FRANK B., Newark, N. J.	(WU)	(MA)

SMITH WILL UNITE ALL STATE'S TROOPS

Governor Appoints Brig. Gen. Vanderbilt to Head Commission on Organization.

O'RYAN MAY BE IN COMMAND

Veterans of the 27th Division Will Have Chance to Re-enlist in the State Service.

In order that the units of the 27th Division, the State's former National Guard, which achieved laurels in France, may be perpetuated, Governor Smith yesterday announced that he had appointed a commission to reorganize and amalgamate the division with the regiments of the New York Guard. The Governor announced that he had appointed Brig. Gen. Cornelius Vanderbilt, once Inspector General of the Guard and later Colonel of the 102d Engineers, to head the commission.

The task of reforming the New York regiments will be under the direction of Brig. Gen. Charles W. Berry, just appointed Adjutant General of the State. Although no statement has yet been made, it is thought likely that the unified force will be commanded by Major Gen. John F. O'Ryan, the only National Guard general officer to retain his command throughout the war.

The appointment of the Vanderbilt commission will solve a ticklish problem, present and former Guard officers pointed out yesterday, which grew of a decision of the Judge Advocate General of the army, a few weeks ago, that the former Guardsmen, taken into the Federal service on a status which permitted them to serve beyond the continental limits of the United States, would not revert to the States upon their return, but would be granted discharges and automatically return to civil life.

The strength of the 27th Division when it left Spartanburg, S. C., last May was about 25,000. The total of the State organization which took the place of the National Guard is about 20,000. The nominal military strength of the State up to the present has been a full division on the old army formation, or about 22,000 men. Officers indicated yesterday that the commission would have a surplus of more than 20,000 men to act as offset to the many who will undoubtedly decline to re-enlist. Another job ahead of the commission will be the framing of some sort of arrangement whereby the discharged members of the 27th Division may re-enlist in the State service.

It was recalled that when Governor Whitman visited Camp Wadsworth about a year ago he was asked what plans were in contemplation for the future of the New York troops. He replied that he planned to have them return to the State and reoccupy the armories which they surrendered when they were Federalized. He said that he intended to make every effort to see that the identity of the guardsmen was preserved under their old designations or the ones under which they fought abroad—this matter he thought he would leave to the wishes of the officers and men themselves.

Serving with General Vanderbilt, who is a close friend of General O'Ryan, and who for a time was his Chief of Staff, will be officers of the New York Guard, officers of the 27th Division, regular army officers, retired guard officers, and representatives from the naval militia and Home Defense Reserve. In addition to General Vanderbilt, the only other Commissioner known yesterday was Lieut. Col. Jackson Dykman, Judge Advocate General, lately of the Adjutant General's Staff in Washington.

DOUGHBOYS TO SEE HAGENBECK'S ANIMALS

Some Specimens Killed to Provide Meat—Warning Against Misuse of Flag.

WITH THE AMERICAN ARMY OF OCCUPATION, Jan. 26, (Associated Press.)—In the Coblenz newspapers today the Burgomaster appeals to the self-respect of the Germans to refrain from commercializing iron crosses and other German decorations of war.

The American intelligence officers have discovered several instances where shopkeepers near Coblenz sold iron cross watch fobs with a miniature American flag pinned to the ribbon. This resulted in the arrest of several Germans, who were sentenced to jail.

The Burgomasters of both Treves and Coblenz notify the civilians in today's newspapers that the use of the American colors for commercial purposes must cease. They warn the Germans that if there is an infraction of American orders in this respect they must suffer the consequences.

The Americans in the occupied zone are to receive an opportunity to see Hagenbeck's trained animals on a war basis. Before the war Hagenbeck's had more than 800 animals, but these have been reduced in number, so that when the circus arrived in Coblenz it had only 100 specimens.

Camels, llamas, and many other animals have been killed since the war started owing to the scarcity of food. Fifteen elephants of a herd of thirty remain. The other elephants were killed last Winter and the meat was sold to civilians in the interior of Germany, where the circus was exhibiting.

The circus was permitted to enter the occupied area on the provision that the meat-eating animals would be fed with the carcasses of horses and other animals which are considered unfit for human consumption.

Carl Hagenbeck is with the circus. The first performance will be given Feb. 1.

ENJOYING LEAVE IN LONDON.

First Party of A. E. F. Soldiers to Take Advantage of New Orders.

LONDON, Jan. 27.—The first members of the American Expeditonary Force in France to take advantage of the order granting a leave of fourteen days to visit England were enjoying the sights of London today. They landed at Southampton Sunday, where they were provided with meals by the American Red Cross, which gave the visitors another meal on their arrival in London. The American Y. M. C. A. has reserved 1,000 beds for their use, and has arranged for restaurants to feed the men at reasonable prices.

The order permits 150 men to come daily, but the first quota was not filled, apparently because the order failed to reach all units.

Each man has an allowance of 60 cents a day for rations and lodging. Expenses to and from London are paid by the American Government, but expenses while traveling in the British Isle must be borne personally.

French War Cross for the 371st.

BREST, Jan. 27.—Vice Admiral Moreau, Maritime Prefect of Brest, today presented the Croix de Guerre to the 371st Regiment, United States Infantry, and also to several officers and men of the regiment. The regiment was cited in an army order for brilliant conduct in the face of the enemy.

WAR OBJECTORS FREED FROM LEAVENWORTH

Two for "Glory of God" Refuse to Go—Kansas House Denounces Baker.

LEAVENWORTH, Kan., Jan. 27.—The release of 113 conscientious objectors, discharged from the service by War Department orders, was begun at the disciplinary barracks at Fort Leavenworth this morning. Two, however, refused to leave, saying it was against their religious scruples, as it "would not be for the glory of God." Instructions have been asked from Washington in their cases.

The men were discharged in groups of ten and received the same mileage as that given to discharged combatants, to the point of their induction into the service. They also received a suit of civilian clothes, which few needed as none wore the army uniform while in the barracks. It was said some of the men had between $400 and $500 awaiting them in the form of back pay and allotments. Their homes are in all parts of the country.

The first few to sign their discharge papers, scratched out the line bearing the caption "signature of soldier," and substituted "child of God." Officers thereafter insisted that the "signature of soldier" line stand.

TOPEKA, Kan., Jan. 27.—A resolution condemning the action of Secretary Baker in ordering the release of 113 conscientious objectors and demanding a congressional investigation as to "the delinquency of the War Department" was passed by the lower house of the Kansas Legislature.

The resolution branded the Secretary of War's action as "mischievous, unwise, unpatriotic, unAmerican and destructive of the morale of every person wearing the uniform of the United States army" and declared it "placed a premium on slackerism, cowardice and mawkish sentimentality."

Troops on the Minnekahda.

WASHINGTON, Jan. 27.—The War Department announced today that the transport Minnekahda, due at New York Feb. 1, was bringing home the Headquarters Company, Machine Gun Company, Supply Company, Medical Company, and Companies A, B, C, D, I, K, L, and M of the 329th Infantry, (83d Division, Ohio and West Virginia National Army). Through a typographical error the department announced Saturday that these units of 328th Infantry were aboard the Minnekahda. The 328th belongs to the 82d Division, and had not been placed on priority for convoy.

Oklahoma's Men Dance Farewell.

The officers and men of the Oklahoma, which is to sail this week from the North River to Southern waters, gave a farewell ball last night at Terrace Garden in East Fifty-eighth Street, near Lexington Avenue. There were more than 2,000 at the ball.

The large hall was decorated with novel electrical effects, and a feature of the evening was the releasing of hundreds of vari-colored balloons, stamped with the name of the ship, from the folds of huge flags draped across the ceiling.

Souvenirs were distributed to the guests, the women receiving slipper pin cushions and the men leather cigarette cases stamped with the ship's insignia.

"Acid-Mouth" has no warning taste

If "Acid-Mouth" burned like carbolic acid, you would know that a dangerous condition existed in your mouth.

But "Acid-Mouth" is a stealthy enemy of your teeth.

You have no inkling of its presence until a cavity is formed and the first stab of pain shoots through some tooth.

You should be constantly on your guard against "Acid-Mouth." It is believed to be the chief cause of tooth decay.

Pebeco Tooth Paste counteracts "Acid-Mouth," and whitens and polishes the teeth. It should be used regularly in every household.

Sold by druggists everywhere

PEBECO TOOTH PASTE

Counteracts "Acid-Mouth"

Lion Collars
OLDEST BRAND IN AMERICA

PAWN TICKETS
DIAMONDS
JEWELRY
BOUGHT
FORGOTSTON'S
503-5th AVE.
N.E. Cor. 42nd St.
TEL. 3331

The New Hotel Pennsylvania

Shows four interesting and artistic uses of

ATLANTIC Terra Cotta

The exterior of the upper stories is in Atlantic gray, the restaurant and grill in glazed polychrome and the subway in vitreous gray.

Atlantic Terra Cotta Co.
1170 Broadway

Authorized Exchange Dealers
for
NEW & USED
BUICKS
Glidden Motor and Supply Co.,
239 West 58th St.
One door East of Broadway.

Gimbel Brothers
32nd ST - BROADWAY - 33rd ST.

Military Clothing
½ Price Sale

Trench Coats, Raincoats, Overcoats, Shirts, Suits, Puttees, etc.

Suitable for Civilian wear—for Motoring, Hunting, and Hiking—as well as for Military Men who want "something better."

Officers' Overseas Trench Coats
$55.00 *Now* $27.50
Separate Wool Linings

Officers' Trench Coats	$50.00	*Now*	$25.00
Moleskin and belted, single or double breasted.			
Officers' Winter Overcoats	$60.00	*Now*	$30.00
Officers' Winter Overcoats	$50.00	*Now*	$25.00
Officers' O. D. Mackinaws	$28.50	*Now*	$14.25
Officers' Raincoats	$40.00	*Now*	$20.00
Officers' Raincoats	$22.50	*Now*	$11.25
U.S. Navy Raincoats (Black)	$30.00	*Now*	$15.00
Corduroy Vests, sheepskin lined	$11.50	*Now*	$5.75
U. S. A. Spiral Puttees	$5.00	*Now*	$3.00
Officers' Leather Puttees	$15.00	*Now*	$7.50
Officers' Leather Puttees	$11.75	*Now*	$5.88
Moleskin Vests, sheepskin lined	$11.50	*Now*	$5.75
Wool Army Shirts		*Now*	$3.75
Wool Army Shirts	$8.00	*Now*	$4.00
Wool Army Shirts	$9.00	*Now*	$4.50
Cotton Khaki Shirts	$5.50	*Now*	$2.75
Cotton Khaki Shirts	$3.50	*Now*	$1.75
Silk Khaki Shirts	$10.00	*Now*	$5.00
Officers' Whipcord Suits	$70.00	*Now*	$35.00
Officers' Serge Suits	$65.00	*Now*	$32.50
Officers' Serge Suits	$55.00	*Now*	$27.50
Officers' Serge Suits	$50.00	*Now*	$25.00
Officers' O. D. Wool Suits	$50.00	*Now*	$25.00

No C. O. D.'s *No Returns*

GIMBELS—MEN'S CLOTHING SECTION—Fourth Floor

Drink as much POSTUM as you care for.

Unlike coffee, which disagrees with many — you can drink as many cups of Postum as you care for with no fear of nervousness, sleeplessness or other annoyance to health, for Postum is pure and wholesome and contains no harmful element such as the drug "caffeine" in coffee.

Your grocer sells Postum.

INDESTRUCTO
SERVICE GUARANTEE
YOUR "INDESTRUCTO" REPAIRED OR REPLACED FREE FOR FIVE YEARS IF DAMAGED OR DESTROYED
LUGGAGE SHOPS
Inventory Sale

Leather Bags
Genuine leather covered. Sewn corners. New flat snap catches and "inside" locks, as illustrated. Were $11.00. Now.... $7.50

Leather Suit Cases
Genuine Sole Leather case with Paragon steel frame. Hand sewn handle loops. A high class, serviceable case. As illustrated. Were $18.00. NOW.. $12.75

Wardrobe Trunks
Was $42.50. Now $27.50
Combination Ladies' and Men's Model, contains every feature of the highest priced models and many not found in any other make. Ten hangers complete with laundry bag, shoe pockets, removable hat box, &c.; cretonne lined.

Was $65. Now $48.75
Ladies' or Men's model, full size Indestructo. The strongest and most practical model made. Ladies' model has removable covered hat box. Both models have shoe pockets and many other exclusive Indestructo features.
INDESTRUCTO
LUGGAGE SHOPS
330 FIFTH AVE
Bet. 32d & 33d Sts.
BRANCHES AT
24 EAST 42D ST.
EAST OF 5TH AV.
1347 BROADWAY
AT 36TH ST.

MAZOLA
MAZOLA the pure cooking and salad oil from corn is economical because it goes so far—can be used over and over again—to the very last drop. Ask your grocer for Mazola Recipe Book.
CORN PRODUCTS REFINING CO.
P. O. Box 161, New York

Scotch Whiskies
Brandies—Liqueurs
ALL LEADING BRANDS.
Quotations upon application.
Grosvenor Nicholas & Co.
INCORPORATED.
26-28 BEAVER ST.
14-16-22 SOUTH WILLIAM ST.
TELEPHONE BROAD 3108 3109

ASK FOR and GET
Horlick's
The Original
Malted Milk
For Infants and Invalids
OTHERS are IMITATIONS

TELEPHONE BRACKETS
For office or home use in great variety of style and price.
Send for descriptive circulars or representative to call with samples.
INSTALLED ON TRIAL FOR ONE WEEK
SCOFIELD & CO.
Tel. Beekman 4411 150 Nassau St., N.Y.

TRADE ACCEPTANCES.
That the importance of trade and bank acceptances is being more widely appreciated in the United States is pointed out in an article in The Annalist this week. On news stands, 10c—$4.00 a year by mail. Published by The New York Times Company.—Advt.

OPERA

By James Gibbons Huneker

Chicago Grand Opera.

On the wings of a westerly musical gale the Chicago Grand Opera Company—and Mary Garden—came to the Lexington Theatre last night. The same favoring breeze also brought Cleofonte Campanini, the director of the organization, and a conductor of prime artistic importance, one greatly admired in this opera-loving community. The first offering of the Chicago association was "Gismonda," by Victorien Sardou, music by Henri Fevrier, which was heard for the first time anywhere in Chicago last Jan. 14. The cast that then participated was the same as last night's.

Gismonda	Mary Garden
Almerio	Charles Fontaine
Zaccaria	Alfred Maguenat
Gregoras	Gustave Huberdeau
Sophron	Marcel Journet
Thisbe	Louise Berat
Agnello	Octave Dua
Simonetti	Lodovico Oliviero
Tiberio	Warren Proctor
Andrioli	Desire Defrere
Pasquale	Constantin Nicolay
Cypriella	Marie Pruzan
Leonarda	Frederica Downing
Donaata	Alma Peterson

Incidental Dances by Andreas Pavley, Serge Oukrainsky and Corps de Ballet.
Conductor—Cleofonte Campanini.

The opera was sung in French.

"Gismonda" is glorified melodrama. Like the Sardou plays written for the immortal Sarah Bernhardt, it is in the key of theatric exoticism. It is Sardoudledom in full flowering, and excellent material for a libretto. We saw Fanny Davenport and her husband, Melbourne MacDowell, in the piece more than two decades ago at the old Fifth Avenue Theatre. We recall the première, which occurred on a Saturday night, also the caustic criticism of the late Maurice Barrymore. He said that it was the Almerio who should have been thrown down the cistern to be devoured by the lion, thereby saving Miss Davenport the heavy expense of a divorce suit. Barrymore was an incorrigible critic of acting. Certainly he would not have said the same of last night's Almerio if he could have taken a furlough from the other world. Miss Davenport, who lacked the dramatic genius of her distinguished sire, E. L. Davenport, possessed the sumptuous sort of beauty that accords with the rather egregious character of the Duchess of Athens. It may be said that histrionically she would have been no match for Mary Garden.

The Story of the Opera.

The story of the opera is trite to the border of banality. The period is A. D. 1450. The child of the Duchess is pushed into the lion's abode by a designing scoundrel and rescued by a falconer, Almerio; the Duchess, who has sworn to marry the savior of her son, balks at the mesalliance involved, but, being temperamental, meets the base-born hero and spends a pleasant evening with him in his hut on the Hill of the Nymphs. George Meredith's theory of trial marriage practically solved to the sound of flutes, harps, and to pretty miming. The villain, Zuccaria, intervenes. He is killed by Gismonda. Then, in order to avoid further complications, a false accusation of murder hanging over the devoted head of Almerio, the enraptured Duchess swallows her snobbish pride, proclaims herself as the doer of the naughty deed, and weds Almerio—"He shall be the Duke of Athens and my husband before God!"—just as he was her lover before the evil one. A highly moral lady, this, and the wisdom sought to be inculcated is always give your son a stepfather that nobly stood the test. Curtain.

In three acts and four scenes "Gismonda" is presented as a lyric drama with the sometimes effective music of Fevrier, better known to us as the composer of "Monna Vanna." The first act on the Acropolis is slow, in spots even dull; the second contains the best writing of all three; Gismonda's soliloquy in the convent of Daphne and the duo with Almerio are the high lights in a clever score, though hardly an original one. The symbolical dances in Act III. are melodious and rhythmically arresting. The Russian dancers, Ludmilla, Keralli, Kowak, Kharkova, with Andreas Pavley and Serge Oukrainsky as principals, proved the most interesting episode of the evening. The grouping, costuming, lighting of this ballet were alike admirable. Some of the dancing was of the sort that Jules Bois has called "Choreographie viscérale."

M. Fevrier's Score Reminiscent.

That the score of M. Fevrier is reminiscent is only to state a truism; all modern French and Italian music bears the stencil of Wagner. Therefore we were not surprised to hear Fafner roar from the cistern where the lion must have cowered, or to have our ear drums pelted with the Valkyrs, or to swoon with the languorous measures of "Tristan." It all sounded familiar and it would have sounded more mellifluous if Maestro Campanini had gauged the brilliant acoustical quality of the theatre.

His orchestra was too loud throughout; hardly a pianissimo was heard except in the prelude to Act III., pretty bit that had to be repeated. Musically it is saccharine and wabbles finally to the intermezzo of the "Cavalleria Rusticana" with pizzicati accompaniment from the sextet in "Lucia." Nuance was lacking, and chiefly because the heavy brass choir was not kept down. Any one who remembers the interpretation of "Pelléas et Mélisande" by Campanini will not deny that he is a master of nuance.

The entire performance was keyed up above concert pitch, unescapable on a first night like this. Otherwise, the conductor had full control of his forces on the stage and in the orchestra, and the climaxes were never missing. With Miss Miss Garden and the composer, Mr. Campanini was called before the curtain, and there was no mistaking the welcome tendered him.

Mary Garden Charming.

Of Mary Garden it is always the correct thing to say that she is charming. True. Charming, and also many more qualities she boasts. She is exquisite, and she is a great dramatic artist. But her voice is a sonorous mirage. The lower register is still rich, sombre in coloring, thrilling when she wills. The gift of temperamental ecstasy is hers, though the character she painted so subtly is hardly worth the powder and shot to blow it sky-high. A sensual prowling panther notwithstanding the al fresco exhibition of mother-love in Act I.

The panther glides from its midnight jungle to meet its mate, and then Miss Garden's magic began to operate. Her soliloquy was the finest bit of psychology expressed in voice, mimique, and with the entire arsenal of her personal beauty that we have seen on any stage, dramatic or lyric, for years. She needs a more intimate atmosphere than this huge auditorium. Some of her more delicate strokes vanished a few feet from the footlights. But her diction, her phrasing, her general grasp of the rôle—into which she has only had a few weeks to work were most impressive. She has distinction in every pose, distinction in the carriage of her head and arch of the neck.

Her cadenced step in the first scene was replaced by rhythmic movements in the second act that revealed her glowing inner life. She was all flame and gold—except when she sang above the staff. Even then she infuses it with a characteristic timbre. A singing actress. She is much thinner than last year. (Sound the anti-fat motive as warning!) That she was gowned beautifully is it necessary to add? Her triumph was indisputable. People like Mary Garden because she has that rarest of artistic virtues—personality.

Charles Fontaine Makes His Debut.

Charles Fontaine, who made his début, is a French tenor with all the excellencies and shortcomings of his school. He is a big virile chap and has a voice that roars and vibrates and tremolos. He sings flat or sharp at discretion. Whoever placed his voice placed it below the chest and above the nose-bridge. He made at times most extraordinary sounds; yet he pleased. The reason for his reckless production in the duo of Act II. may be set down to nervousness. New York musical audiences, cordial as they are, have such a terrifying reputation, that like the famous John L. Sullivan, they have their adversary whipped before he puts up his fists—or opens his throat.

We refuse to believe that after all the good things we have heard of this young man with the powerful vocal organ, that he cannot give us more plangent singing. He seldom sang legato, and when he wasn't explosive he was almost inaudible. Little wonder. He hardly had breath left to sing "Je vous aime" after such prodigal outpourings. We await a more favorable opportunity to judge him. He has the stuff, and a temperament that nearly swallowed little Mary, body and bones. An actor he is, but—values, values, values! He, too, received a hearty greeting.

The other rôles were well distributed. It was pleasant to welcome an old and tried artist like Marcel Journet and to note that Alfred Maguenat and Gustave Huberdeau—also no stranger—may be counted upon in the future. Altogether an auspicious opening of the Chicago Opera season, and we hope that we are to hear such masterpieces as "Louise" and "Pelleas and Melisande." And Mary Garden.

SOCIETY IN BRILLIANT ARRAY.

Pink the Ruling Color in Costumes—Chicago Represented.

Society was largely represented last night at the opening of the Chicago opera season. The assembly, which packed the Lexington Theatre, was much more brilliant in costumes in comparison with last season, when war cast its gloom. A welcome transformation made by the opera management in the matter of lighting was the soft pink indirect glow in the boxes.

Pink, in varying shades, seemed to be the predominating note in color in the costuming, splashed with green. There were new faces in the boxes, for quite a colony of Chicago society folk attended the premiere.

People came early, and the stalls and boxes were filled when the curtain rose on the colorful scene of the Acropolis.

Mr. and Mrs. Otto Kahn were in their box before Miss Garden made her first entrance, also Clarence H. Mackay and his two daughters, the Misses Katherine and Ellin Mackay. Mme. Alda watched the performance from the second tier of boxes, and nearby was Frieda Hempel, who is now Mrs. William Kahn; Mr. and Mrs. Jacob H. Schiff.

Mr. and Mrs. M. Orme Wilson, Mrs. H. McK. Twombly, Mr. and Mrs. Oliver Harriman, Miss Miriam Harriman, Cortlandt Field Bishop, Mrs. Herbert Shipman, Mr. and Mrs. Frank S. Hastings, Mrs. J. Sergeant Cram, and Mrs. Hamilton Wilkes Carey were in the boxes.

Mrs. James Speyer, Mrs. C. H. Truax, Mrs. Henry Devereaux Whiton, Mrs. Edward B. Close, Mrs. Albert Cornell, Mrs. C. P. H. Gilbert, Mrs. E. R. Campbell, Mrs. Anderson T. Herd, Mrs. James McLean, Mrs. Newbold Morris, Mrs E. Parmelee Prentice, and Mrs. Alexander M. Tiers were among those who have boxes for the season. Harold F. McCormick, President of the Chicago Opera Association, and Mrs. McCormick entertained in their box.

Other boxholders included Mr. and Mrs. William Wade Hinshaw, Mr. and Mrs. Aaron W. Bastedo, J. B. Cobb, Manton B. Metcalf, Max Pam, Vice President of the association; I. M. Stettenheim, Cleofonte Campanini, and F. W. Woolworth.

FLAG LOWERED BY ERROR.

Niblack Reports on Italian Treatment of American Emblem.

WASHINGTON, Jan. 27.—Rear Admiral Niblack, commanding American naval forces in the Adriatic, informed the Navy Department today that the action of the Italian authorities in hauling down the American flag on the steamer Dinara at the port of Jeisea on Jan. 16 was due to a misunderstanding and that the Italian commander had apologized and ordered the flag restored. His message revealed that the interallied as well as the American flag had been lowered.

"The Italian Government," said Admiral Niblack's dispatch, "has been authorized by the Adriatic Naval Committee to requisition all Austro-Hungarian merchant vessels to be controlled by the Allied Maritime Council. The refusal of some of the crew on particular ships to go to sea under the Italian flag is attributed to ill feeling toward the Italian people.

"The Naval Committee has adopted another plan to guarantee that the ships go into service, numbering six in all, three of which were requisitioned by the United States, to fly the United States flag at the main and the interallied flags aft. Similar treatment will be accorded the other three ships to be requisitioned by the British. Naval representatives have given written permits to each ship to proceed to sea.

"The Italian authorities had not been advised on the decision of the Naval Committee in connection with the steamship Dinara. The United States and allied flags were hauled down by the Italian senior officer and the Italian colors hoisted, the ship not being seized. After the matter was referred to the Italian senior officer and he stated that the act was done through ignorance, and after expressing regret, the United States and allied flags were again hoisted."

Bill In to Bar Berger.

WASHINGTON, Jan. 27.—A bill designed to prevent Victor Berger of Milwaukee, Representative-elect from Wisconsin, from being seated as a member of the House, was introduced today by Representative Clark of Florida, Democrat, and referred to the House Judiciary Committee. Berger recently was convicted of violation of the Espionage act.

Nance O'Neil Acts at the Palace.

Nance O'Neil, making her first appearance on the local stage since "The Wanderer," is at the Palace Theatre this week in "The Common Standard," an interesting one-act play of anonymous authorship which gives its star the opportunity for varied acting. Alfred Hickman and Dodson Mitchell appear with her.

The new bill at the Palace also includes such well-known entertainers as Belle Baker, Trixie Friganza, the Morgan dancers, and Frisco. Frances Kennedy sings, and Harry Langdon and Felix Bernard and Jack Duffy are among others who appear.

Caruso in "La Forza del Destino."

Five of the Metropolitan season's recent novelties, as well as two revivals from last year, are in the current week's gala bills on Broadway, where last evening Caruso appeared again in Verdi's "La Forza del Destino," with Miss Ponselle, Mr. De Luca, and others of Mr. Gatti's original cast. Though it was the opera's fifth performance, the Metropolitan was filled to the limit, and the standees' line before the performance began reached around the house to Seventh Avenue.

MUSIC NOTES.

Magdeleine Brard, the young French pianist who was to have made her debut yesterday in Aeolian Hall, will appear instead next Tuesday, Feb. 4.

Leopold Auer is ill with an attack of pleurisy and has postponed his recital of Beethoven's violin sonatas this evening at Aeolian Hall.

Anna Bussert, who was in the last "Robin Hood" revival, alternating with Bessie Abbott as Maid Marian, will sing that role again at the Park next Monday.

Geraldine Farrar will appear Thursday afternoon, instead of today, in a special matinee of "Madame Butterfly" at the Metropolitan.

DRAMA

By John Corbin

A Corneille Comedy.

LE MENTEUR, a farce by Pierre Corneille, at the Theatre du Vieux Colombier.

Goronto	Robert Bogaert
Dorante	Henri Dhurtal
Alcippe	Marcel Millet
Philiste	Jean Sarment
Clarice	Lucienne Bogaert
Lucrece	Mme. Bresange
Isabelle	Jane Lory
Sabine	Renee Bouquet
Cliton	Romain Bouquet
Lycas	Henry Bart

In his offering for the present week M. Copeau presents the great Corneille in the less familiar side, which is to say the comedy side, of his art. "Le Menteur," like "Le Cid," derives from the Spanish, being imitated (and, indeed, very largely appropriated) from Lope de Vega. And, like "Le Cid," it is none the worse for that. In fact, it is probably the best of the Corneille comedies. Capably produced and acted, it interested last night's audience throughout, and though nobobdy's sides were endangered from laughing, it proved genially and abundantly amusing.

The liar has long been a favorite figure on the stage and has ranged from the swashbuckling, vainglorious Gascon of romantic comedy to the furtive and terror-stricken husband of the modern farce of amorous escapade. Corneille's hero leans toward the romantic type.

An innocent youth, just returned from the university to Paris, and standing much in awe of the fashionable great world, Dorante clothes his ignorance and timidity in tale after tale as to his achievements, involving a perfectly simple situation in ever deepening mists of mendacity. He lies glibly, delightedly, gloriously, and with a wealth of picturesque detail that inspires his valet with awe and wonder—and sometimes even commands his belief. Finally, having lied himself into disgrace with one and all, he turns to and lies himself out, thus affording the play a happy end. The moral is delivered by the valet. Lying is a dangerous and difficult art, and if you would succeed at it you must model yourself on Dorante!

The performance of Henri Dhurtal in the title part is more remarkable for abounding physical vitality and fluent gesture than for psychology. It fills the eye but rarely illumines the mind. Romain Bouquet, who plays his valet, has a greater measure of comic inspiration. As the true character of his young master dawns upon him and develops before his eyes, his wonder, admiration, and delight are evinced with strokes of miming as subtle as they are laughable.

Robert Bogaert is Dorante's perplexed father. Lucienne Bogaert and Mme. Bresagne present the two young ladies to whom he pays his equivocal addresses, and Renée Bouquet is the clever and pretty maid who furthers the romance.

Tinoco Fears Revolt in Costa Rica.

MANAGUA, Jan. 27.—Travelers arriving from Costa Rica report that the Tinoco Government has a large number of men under arms and that a very strict censorship is being enforced. Personal baggage is searched, and there is a great delay in the transmission of telegrams from Costa Rica. The travelers say that President Tinoco evidently fears an invasion of Costa Rica by Costa Ricans driven from the country when he gained control there.

BUYS MOORE ORIENTAL ART.

Brooklyn Museum Pays $2,450 for Jadeite Vase—Returns, $32,480.

Returns for the first day of the sale of the Rufus E. Moore rare Oriental art treasures were $32,480. The Brooklyn Museum was one of the purchasers, paying $2,450 for a large imperial green and white jadeite vase, 11¼ inches high, with dome cover and bird upon the top. Around the body of the vase was encircled with an archaic dragon motif band, and the cover with a band of palm leaves. The conventionalized dragon handles supported each a loose ring, and the vase was cut from one block of the jadeite. A. Augustus Healy, President of the Museum, made severad purchases.

H. J. Barrett paid $2,000 for a white jade tripod censor and cover, and William Richmond gave $700 for a carving of red and white cornelian.

A hanging vase, with a tall and heavy handle, supporting the vase from side loop handles, with a cover attached to the large handle by a seven-loop chain, all carved from one block of the purest pork-fat white jadite, went to H. Grimes for $3,000. This is said to be the largest and finest specimen of its kind. It is set in an elaborately carved teak wood frame. A beautiful green jade brush holder, 5⅛ inches high, and 7⅝ inches in diameter, beautifully carved in high relief and undercut from one block of moss-green translucent jade, went to F. J. Pope for $3,300, the highest price of the afternoon.

A large low white jade dish on four short feet with heavy handles, in the centre a branch of peaches and leaves and a bat cut in high relief, the outside carved in low relief, said to be the finest speciment of jade from the Prince Kung collection, went to H. Grimes for $1,200. A magnificent vase of flawless crystal, 15 inches high, with cover, with vigorously sculptured designs in high relief and undercut carving, went to F. J. Pope for $1,300. One of the miportant pieces of the sale, a French altar tabernacle of solid silver with columns and windows of rock crystal with intaglio carving, made for a relic of the Blessed Virgin, went to Seaman, agent, for $1,100.

Blue and white porcelains and old Chinese bronzes will be sold this afternoon.

LOUIS XVI. SET, $23,500.

Furniture Brings Top Price at Sale of Alien Art Collection.

In the sale of the collection of objects of art for the account of A. Mitchell Palmer, Alien Property Custodian, at the Anderson Galleries yesterday afternoon, the Metropolitan Museum of Art was a purchaser, paying $470 for a last of the 18th century bust of terra cotta, a young man, life size, showing the influence of Houdon. The big price of the day was paid for a Louis XVI. set of furniture, eight pieces, the silk covering embroidered after designs by Philip Lascelle, which went to Max Bruell for $23,500. Three long draperies of the embroidered silk were included.

F. L. Wagner paid $600 for a fifteenth century Florentine stucco relief, the Madonna and Child, in the style of the Della Robbias; a pair of late seventeenth century walnut stands went to J. E. Brown for $525; a Florentine walnut cassone, second half of the fifteenth century, to F. L. Warburg for $1,400; a set of six English middle eighteenth century Chippendale chairs went to Ginsburg Levy for $1,000; a gilt-bronze mantel clock, Louis XVI., went to S. J. Bloomingdale for $430; P. W. French & Co. paid $1,550 for a rosewood table of the Louis XV. period, inlaid, with leather top; a rosewood and gilt bronze table, leather top Louis XV. went to M. Magnus for $3,600.

The total for the sale, 64 numbers, was $42,752.

"Most Popular Corn Food In America" —says Bobby
No wonder when you consider how rich and nourishing they are: how different from the corn flakes people used to eat before they learned the best.
In Corn Flakes There's Nothing Like
POST TOASTIES

Resinol
the quick relief for children's skin troubles
Wherever there are kiddies in the home generally some small troubles arise daily.
There's one with a sore finger—infection must be prevented—another has scraped his knees, and that must be attended to—and there's baby with nettle rash, and yet another with hives. Treat every one of them alike—use Resinol Ointment. Cuts, burns, rashes and like ailments are successfully and quickly relieved by its use. No home should be without a jar. Have you yours? If not buy it today.
Resinol Soap keeps the skin clear and healthy, and makes a fine hair wash for the youngsters. At all druggists.

AMUSEMENTS.

AMERICA'S FOREMOST THEATRES AND HITS UNDER THE DIRECTION OF LEE & J. J. SHUBERT.

WINTER GARDEN B'WAY and 50th St. Evgs. at 8:00. MATINEE TODAY AT 2.
AL JOLSON
And Incomparable Company of 150 in
43rd Week in New York. SINBAD 43rd Week in New York.

CENTURY GROVE—Roof of Century Theatre
NEW CENTURY MIDNIGHT WHIRL —AT 11:30— A SENSATION! Phone Col. 8800.

MANHATTAN Opera Ho., 34th, W. B'way. Eves. 8:15. Mats. Tom'w & Sat.
MARJORIE RAMBEAU
In Her Favorite Role EYES OF YOUTH
25c. to $1.50. Always 500 Orch. Seats at $1.

SELWYN THEATRE 42nd St., West of Broadway. Eves. 8:30. Mats. Tom'w and Sat., 2:30.
Jane Cowl IN The Crowded Hour
SELWYN Feb. 2nd Seats Now 50c to $1.50 Clef Club Arabian Nights "Saxaphony" "Banjorama" "Songfest" "Jazzdad"
Mecca of Sunday Night Concert Goers

MAXINE ELLIOTT'S 39th Street, near B'way.
THE COMEDY HIT
Tea for 3
Eves. 8:30. Mats. Tom'w and Sat., 2:30.

SHUBERT West 44th Street. Eves. 8:30. Mats. Tom'w & Sat., 2:30.
LAST WEEK BETROTHAL
By MAETERLINCK, author of "Blue Bird."

COMEDY THEATRE, 41st St. East of B'way. Eve. 8:30. Mats. Thurs. & Sat. 2:30.
The First Play to Put "Punch" Into the American Drama.
THE CLIMAX WITH ELEANOR PAINTER
EDWARD LOCKE'S COMEDY
"A play that no lover of the theatre can afford to miss." Charles Darnton, Eve. World
THE CRITICS RAVE OVER IT

BROADHURST THEA., 44th St. West of B'way. Evgs. 8:15. Mats. Thurs. & Sat., 2:15.
RIOTOUS MUSICAL COMEDY Melting of Molly REAL STORY and JAZZY GIRLS GALORE "Oodles of laughter."—Alan Dale

MOROSCO West 45th St. Eves. at 8:20. Mats. Tom'w (Pop.) & Sat., 2:20.
WILLIAM Courtenay AND TOM Wise
In Oliver Morosco's Latest Fun Hit CAPPY RICKS

WILLIAM COLLIER in "NOTHING BUT LIES" LONGACRE W. 48th St. Eves. 8:30.
LAST 7 TIMES. Mats. Wed. & Sat., 2:30.

ASTOR 45th Street & B'way. Evenings 8:15. Mats. Tom'w and Sat., 2:15.
"ADORABLE."—Mail.
EAST IS WEST
A New Comedy with FAY BAINTER.

KALICH Fulton W. 46 St. Ev. 8:30. Mts. Tom'w (Pop.) & Sat., 2:30
A. E. Anson Chrystal Herne Lee Baker Albert Bruning "RIDDLE: WOMAN"

PARK THEATRE, COLUMBUS CIRCLE, 59TH ST.
SOCIETY AMERICAN SINGERS
Tonight, Wed. & Sat. at 8:15 FRA DIAVOLO
Thurs. Night, 8:15 and Sat. Mat. (Pop. request) MIKADO
Friday Night at 8:15 MME. BUTTERFLY
FEB. 3—ROBIN HOOD—ALL-STAR REVIVAL.

SHUBERT-RIVIERA, B'way & 97th St. Oscar Wilde's Masterpiece An Ideal Husband Mat. Today. Best seats 50c.

VANDERBILT Theatre, 48th, E. of B'way. Eves. 8:30. Mats. Tom'w & Sat. 2:30
Rachel Crothers' Comedy A LITTLE JOURNEY
with Estelle Winwood and Cyril Keightley.
BUZZING WITH FUN & EXCITEMENT

PLAYHOUSE 48th St., East of Broadway. Evenings 8:30.
3 MATINEES THIS WEEK: Tomorrow, Thursday and Saturday.
ALICE BRADY
Personally in FOREVER AFTER

48TH ST. Thea., E. of B'way. Eve. 8:30. Matinees Thurs. & Sat., 2:30.
MARY NASH IN THE BIG CHANCE

BOOTH Thea., 45th St., W. B'way. Eve. 8:30. Mats. Tom'w and Sat., 2:30.
A. H. WOODS Presents
THE WOMAN IN ROOM 13

ELTINGE West 42d St. Eves. at 8:30. Mats. Wed. (Pop.) & Sat., 2:30.
"UP IN MABEL'S ROOM"

REPUBLIC West 42d St. Eves. at 8:30. Mats. Wed. & Sat., 2:30.
FLORENCE REED in ROADS of DESTINY

HUDSON WEST 44TH ST. Eves. at 8:15. Mats. Wed. & Sat., 2:30.
Louis MANN & Sam BERNARD in "FRIENDLY ENEMIES"

BELMONT 48th St., E. of B'way. Eve. 8:30. Mats. Tom'w and Sat., 2:30.
WHITESIDE 3RD MONTH
in THE LITTLE BROTHER with TYRONE POWER.

PLYMOUTH West 45th Street. Eve. 8:30. Mats. Tom'w & Sat., 2:30.
JOHN BARRYMORE in Tolstoi's REDEMPTION

SPECIAL—PLYMOUTH THEATRE, FRIDAY AFT. at 2:30, & SAT., 10:30 A. M.
WALTER HAMPDEN AS HAMLET
"Easily the unique event of the dramatic year."—Louis V. De Foe, World.

PRINCESS Matinees Tomorrow & Saturday. Evenings at 8:20.
Smartest & Brightest of All Princess Musical Successes. OH, MY DEAR!
"BETTER THAN 'OH, BOY.'"—N. Y. Herald.

39TH ST. Thea., Ph. Bry. 413. Eves. 8:30. Mats. Tom'w & Sat., 2:30.
The Laugh Play.
Keep IT TO Yourself
"The audience shrieks with delight."—Charles Darnton, Eve. World.

ARTHUR HAMMERSTEIN'S 2 B'way Hits
New Musical Play—The 100% Cast
"SOMEBODY'S SWEETHEART"
CENTRAL B'way & 47. Bry. 17. Eve. 8:15. Mats. Tom'w & Sat., 2:15.
A Merry Musical Romance SOME TIME with ED. WYNN
CASINO B'way & 39th St. Evenings 8:15. Mats. Tom'w & Sat., 2:15.

LYRIC 42nd St., West of B'way. Eves. 8:30. Matinees Tom'w and Sat., 2:30.
THE SEASON'S HIT With RICHARD BENNETT 5TH BIG MONTH
Roland West's Thriller of Thrillers
UNKNOWN PURPLE

NORA BAYES Theatre, 44th, W. of B'way. Phone Bryant 61. Matinees Tom'w and Sat., 2:15. Eves. 8:15.
NORA BAYES LADIES FIRST

BIJOU 45th, W. of B'way. Eve. at 8:30. Mats. Tom'w & Sat., 2:30.
H. B. WARNER in Sleeping Partners with IRENE BORDONI

French Thea. du Vieux Colombier 65 W. 35. Ev. 8:15. Mts. Thurs. Sat. 2:15
THIS WEEK LE MENTEUR
Seats 50c to $2. Sat. Night Pop. Prices.

44th ST. Thea., Just W. of B'way. Eve. 8:15. Matinees Tom'w & Sat., 2:15.
SMARTEST MUSICAL SHOW IN TOWN
LITTLE SIMPLICITY With the Prettiest Girls in the World.

LOEW'S 7th Ave. at 125th St. Eve. 25c to $1 Mat. Today, 25c & 50c.
"BUSINESS BEFORE PLEASURE"

NEW YORK'S LEADING THEATRES AND SUCCESSES.

EMPIRE B'way & 40th St. Evgs. at 8:20. Mats. Tom'w & Sat., 2:20.
"BARRIE AT HIS BEST."—Times.
William Gillette "BARRIE'S BEST PLAY" —Herald. Dear Brutus
"To have this play in New York is indeed good fortune."—Eve Sun.

LIBERTY West 42d St. Eves. at 8:20. Mats. Tom'w & Sat., 2:30.
MR. LEO DITRICHSTEIN
IN HIS GREATEST TRIUMPH
"THE MARQUIS DE PRIOLA"

Henry Miller's Thea., 124 W. 43d St. Eve. 8:15 Mats. Thurs. & Sat., 2:15.
If you liked "Peg" and "Bunty" and "Daddy Long-Legs," you'll love
PATRICIA COLLINGE in TILLIE
BEGINNING TUES., FEB. 4—Seats Thurs.
MRS. FISKE in "MIS' NELLY OF N'ORLEANS."

Cohan & Harris West 42d St. Evgs. 8:30. Pop. Price Mt. Tm'w, 2:30
Most Fascinating Play Ever Written
THREE FACES EAST
Hundreds turned away at every performance.

LYCEUM West 45th St. Evenings at 8:20. Matinees Thurs. & Sat., 2:20.
DAVID BELASCO PRESENTS
DADDIES

PUNCH & JUDY 49th, E. of B'way. Eve., 8:30. Mats. Thurs., Fri., Sat. 2:30
STUART WALKER'S SEASON
Tel. Cir. 1366. LAST WEEK of LORD DUNSANY'S
THE LAUGHTER OF THE GODS

HARRIS THEATRE, W. 42d St. Eve. 8:30. Matinees Tom'w & Sat., 2:30.
The New Sensation of Psychic Mystery!
THE INVISIBLE FOE
TREMENDOUS HIT! "Not a war play."

POP. PRICE MAT. TOM'W
"THE CANARY" It's a Bird
JULIA SANDERSON JOSEPH CAWTHORN
Sam Hardy, Doyle & Dixon, Maude Eburne
GLOBE—200 First Balc. SEATS $1.50

NEW AMSTERDAM West 42d St. Eves. 8:15.
MATINEES TOM'W and SAT., 2:15.
LAST 7 TIMES
BEST MUSICAL COMEDY OF THE SEASON
KLAW & ERLANGER'S GEM OF LAUGHTER AND MELODY
THE GIRL BEHIND THE GUN
NEXT MON. SEATS THURS. KLAW & ERLANGER introduce The VELVET LADY A HILARIOUS MUSICAL COMEDY
ATOP NEW AMSTERDAM THEATRE.
Ziegfeld 9 o'Clock Revue & Midnight Frolic
Two Entirely Different Shows.

LIGHTNIN Eve. at 8:30. Mats. Tom'w, Friday and Saturday 2:30
GAIETY, B'way & 46 St.
AND ANOTHER SMITH-GOLDEN HIT
3 Wise Fools Eve. at 8:30. Mats. Tom'w & Sat., 2:30.
CRITERION, B'way & 44 St.

GEO. M. COHAN'S THEATRE, B'way and 43d Street. Bryant 392.
Evgs. 8:20. Matinees Tom'w (Pop.) & Sat., 2:20.
THE CUTE LITTLE PLAY THAT TURNS 'EM AWAY. "A PRINCE THERE WAS"
GEO. M. COHAN As the Prince

KNICKERBOCKER THEATRE, B'way & 38th St.
Evgs. 8:15. Mats. Tom'w & Sat., 2:15.
JOHN CORT'S NEW MUSICAL COMEDY
LISTEN LESTER!
"Lots of pretty girls and songs and nothing about the war."—Sun.

BELASCO West 44th St. Evenings 8:20. Mats. Thurs. & Sat., 2:20.
FRANCES STARR in "TIGER! TIGER!" A New Play by Edward Knoblock

CORT West 48th St. Eve. 8:30. Mats. Tom'w & Sat., 2:30.
'Ullo! 'ere's a 'It
TheBetter 'Ole
With MR. and MRS. COBURN

STANDARD B'way, 90 St. Eve. 25c to $1. Mats. Today & Thurs. 25-50c.
COME OUT OF THE KITCHEN

Tues., Jan. 28th, at 3 P. M.
RECITAL
by the Com oser-Pianist
Charles Gilbert Spross
assisted by
Louise Hubbard, Soprano
and the
DUO-ART PIANO
Admission without charge
AEOLIAN HALL
29 West 42nd Street Fourth Floor

"STANDARD FOR FORTY YEARS"
McBride's
THEATRE TICKET OFFICES
UPTOWN 1497 Broadway DOWNTOWN 71 Broadway

PRINCESS West 39th. Tues., Feb. 4, at 3. Tickets $2 and $1 at Box Office.
MISS SYDNEY THOMPSON
Original Comedies—Old Ballads in Costume and "Agnes Sorel," a tale of France.

COLUMBIA B'way & 47th Twice Daily. Pop. Prices ROSELAND GIRLS with SOLLY WARD.

AMUSEMENTS.

Lexington THEATRE, 51st St. & Lex. Ave. Phone Plaza 4624.
CHICAGO OPERA ASS'N GRAND OPERA
To-night at 8, "Romeo and Juliet." Ivonne Gall, O'Sullivan, Bouilliez. Cond. Charlier.
Wed., "Madam Butterfly." Tamaki Miura, Lamont, Pavloska, Bouilliez. Cond. Polacco.
Thurs., "Monna Vanna." Garden, O'Sullivan, Baklanoff. Cond. Charlier.
Fri., "Le Chemineau (First Time in N. Y.) Gall, Maguenat, Baklanoff, Huberdeau. Cond. Hasselmans.
Sat. Mat., "Thais." Garden, O'Sullivan, Baklanoff. Cond. Campanini.
Sat. Night (Popular Prices), "Tales of Hoffmann." Macbeth, Namara, Sharlow, Fontaine, Maguenat. Cond. Charlier.
Mon., Feb. 3, "Isabeau." Fitziu, Lamont, Baklanoff. Cond. Sturani.
Tues., "Linda di Chamounix." Galli-Curci, Lamont, Stracciari. Cd. Sturani.

METROPOLITAN OPERA
Wed. at 8:15, Oberon, Ponselle, Gentle, Delaunois; Martinelli, Althouse, Reiss, Rothier. Cond., Bodanzky.
MAT. THURS. at 2 instead of Today. BUTTERFLY Farrar, Fornia; Lazaro, Montesanto. Cd. Moranzoni.
Tickets purchased for Today, good on Thurs.
Thurs. at 8, Samson et Dalila. Matzenauer; Caruso, Couzinou, Rothier. Cond., Monteux.
Fri. at 8, Barbiere di Siviglia. Hempel; Hackett (debut), De Luca, Mardones, Malatesta. Cond., Papi.
Sat. Mat., at 2, "Tabarro" — "Angelica" — "Schicchi." Farrar, Muzio, Easton; Crimi, De Luca, Montesanto. Cond., Moranzoni.
Sat. at 8, (75c to $3,) double bill. L'Oracolo. Sundelius, Braslau; Althouse, Scotti, Didur. Cond., Moranzoni. Coq d'Or. Garrison, Sparkes; Diaz, Didur.—Galli; Bolm. Cond., Monteux.
Next Mon. at 8, La Reine Fiammette. Farrar; Lazaro, Rothier, Didur. Cond., Monteux.
BROOKLYN ACADEMY OF MUSIC.
Tonight at 8:15, Crispino e la Comare. Hempel, Braslau; Scotti, Chalmers, Segurola. Cond., Papi.
HARDMAN PIANO USED.

AMY GRANT'S OPERA RECITALS, HOTEL PLAZA TUESDAYS AT 3:30.
JAN 28, MIREILLE—Jewels of the Madonna.
M. Terriberry, Sec., 78 W. 55th St. Cir. 457.

N. Y. SYMPHONY SOCIETY
WALTER DAMROSCH, Cond'r.
Carnegie Hall Thurs. Aft., Jan. 30 Sat. Evng., Feb'y 1
Soloist TOSCHA SEIDEL
DE SABATA, MENDELSSOHN, WAGNER.
Carnegie Hall, Sat. Afternoon, Feb'y 1.
SYMPHONY CONCERT FOR YOUNG PEOPLE.
WALTER DAMROSCH......Conductor
Soloist RAOUL VIDAS
Tickets at Box Office. Geo. Engles, Mgr.

PHILHARMONIC SOCIETY OF NEW YORK
JOSEF STRANSKY............Conductor
CARNEGIE HALL.
Next Thurs. Eve., 8:30. Next Fri. Aft., 2:30.
HAROLD BAUER
First part All BACH.
Rubin Goldmark "Requiem" (MS. performance). Mr. Bauer plays Tchaikovsky's Concerto No. 1 for the first time in New York.
Tickets at Box Office. Felix F. Leifels, Mgr.

Carnegie Hall Tonight at 8:15 & Tomorrow (Wed.) Afternoon at 3.
RUSSIAN SYMPHONY SOCIETY OF N. Y.
MODEST ALTSCHULER, Conductor
RACHMANINOFF
in his new Piano Concerto; Orchestral numbers by Stravinsky, Scriabine, Rimsky-Korsakoff.
Seats 50c to $2. Mgt. Daniel Mayer. Stieff Piano

Carnegie Hall, Wed., Jan'y 29, 8:15 P. M.
GODOWSKY
(Knabe Piano)
Seats 50c and $1.00 at Box Office and Humanitarian Cult, 266 West End Av.

AEOLIAN—THIS AFTERNOON AT 3.
SAMUEL GARDNER
Second Violin Recital
Mgt. Loudon Charlton. Baldwin Piano

Carnegie Hall, Wed. Eve., Feb. 5, 8:15
CONCERT—Auspices French High Commission.
SOCIETE des INSTRUMENTS ANCIENS
Direction French-Amer'n Ass'n for Musical Art
Seats 50c to $2. Now on Sale.

AEOLIAN HALL, TUES. EVE., FEB. 4, AT 8:15, Piano Recital by MLLE. MAGDELEINE BRARD
Seats 50c to $2. Now on Sale.

EVERYTHING AT THE Hippodrome
Matinee Today, Best Seats (Except Boxes) $1.00 Evgs. at 8:15
NEXT SUNDAY NIGHT, 8:15—Seats Now.
CAMPANINI CONCERT
With Chicago Opera Artists and Orch.

CENTURY Thea., Fri. Eve., Jan. 31, at 8:30.
RETURN APPEARANCE OF
CAPT. CARPENTER, V. C.
of H. M. S. "VINDICTIVE"
WILL REPEAT
His Famous Illustrated Lecture on
THE RAID ON ZEEBRUGGE
Auspices British-American War Relief.
Only tickets left $1.00 & 50c.
Mgt. J. B. Pond Lyceum Bureau, 50 E. 42d St.

B. F. KEITH'S PALACE B'way & 47th St. Mat. Daily 25c-$1
BELLE BAKER NANCE O'NEIL TRIXIE FRIGANZA FRISCO, Others, and THE GREATER MORGAN DANCERS

B. F. KEITH'S RIVERSIDE Broadway and 96th St.
ALL STAR BILL RUTH ST. DENIS ADELE ROWLAND, AVON COMEDY 4, EDDIE LEONARD & CO. JIMMY HUSSEY, OTHERS.

SEATS FOR ALL PERFORMANCES OF THE CHICAGO & MEROPOLITAN OPERA
OPERA TICKETS Subscriptions bought, sold and exchanged. JACOBS TICKET OFFICE, Normandie Hotel, B'way, Cor. 38 St. PHONES GREELEY 4189, 4190, 6442.

OPERA TICKETS Seats for Oberon, Wed., & Caruso in Samson et Dalila. All operas. Subscriptions bought, sold. 1433 B'way (40-41 St.) Phones Bryant 7877-7878.

Loew's American Roof 42 St., W. of B'way Every Eve. at 8:15.
"WHAT WOMAN CAN DO," Shelton & Brooks, Herbert Brooks & Co., 6 Other Acts. All Seats Reserved 25, 35, 50

BROOKLYN.

BROOKLYN ACADEMY OF MUSIC.
BURTON HOLMES
HIMSELF
TODAY, 8:15
TOMORROW 3:30 and 8:15.
WITH THE YANKS AT THE FRONT
New Motion Pictures. Color Views.
Popular Prices, 50c-$1.50.

MOTION PICTURES.

RIVOLI B'way, 49th St. 20, 30, 50. Lgs. $1 CLARA KIMBALL YOUNG in "Cheating Cheaters," Soloists, RIVOLI ORCHESTRA
RIALTO Times Square 20—30—50. TOM MOORE in "Go West, Young Man." Comedy, Soloists, RIALTO ORCHESTRA

PLAZA Madison Av., at 59th St. "VIRTUOUS WIVES" Owen Johnson's Bold Arraignment of New York Society, with ANITA STEWART and CONWAY TEARLE. See the Society Cave Men at the Bal Primitif Is New York Society Really Like This?

81 at St. Theatre on B'way. Tel. Schuyler 3980 Held Over by Tremendous Demand, VIRTUOUS WIVES with ANITA STEWART
ENTIRE CHANGE OF BILL with this picture at end of Performance. Also Greater VAUDEVILLE.

STRAND B'way at 47th St. D. W. Griffith's "A Romance of Happy Valley." Strand Orchestra.

LOEW'S NEW YORK THEA. & ROOF 10, 25, 35
Cont. 11 A. M. to 11 P. M. Roof to 1 A. M.
"THE SQUAW MAN"

The New York Times

"All the News That's Fit to Print."

PUBLISHED EVERY DAY IN THE YEAR
BY THE NEW YORK TIMES COMPANY.
ADOLPH S. OCHS, Publisher and President.
B. C. Franck, Secretary.

NEW YORK, TUESDAY, JAN. 28, 1919.

OFFICES: [Telephone Bryant 1000.]

Times Building	Times Square
Times Annex	43d St., west of Broadway
Downtown	7 Beekman Street
Wall Street	2 Rector Street
Harlem	2,109 Seventh Av., near 125th St.
Bronx	2,914 Third Avenue
Washington Heights	3,525 Broadway
Brooklyn	401 Fulton Street
Staten Island	93 Stuyv. Pl., New Brighton
Queens	317 Fulton Street, Jamaica, L. I.
Elizabeth	250 Morris Avenue
Hoboken	61 Second Street
Jersey City	59 Montgomery Street
Newark	810 Broad Street
Paterson	13 Park Avenue
WASHINGTON	Riggs Building
CHICAGO	1302-1304 Tribune Building
ST. LOUIS	1008 Fullerton Building
DETROIT	403 Ford Building
SAN FRANCISCO	742 Market Street
LONDON	12 Salisbury Square, E. C.
PARIS	Au Matin, 6 Boulevard Poissonnière

SUBSCRIPTION RATES.

TWO CENTS in Metropolitan District (50 mile radius). Three Cents within 200 miles. Four Cents elsewhere. Sunday, Five Cents, City; Seven Cents elsewhere.

By Mail, Postpaid.	One Year.	Six Months.	One Month.
DAILY & SUNDAY	$11.00	$6.00	$1.00
One week, 35c.			
DAILY only	9.00	4.50	.85
One week, 30c.			
SUNDAY only	3.00	1.75	.30
SUNDAY only, Canada	6.00	3.25	.55
FOREIGN RATES.			
DAILY & SUNDAY	$26.00	$13.30	$2.40
DAILY only	17.40	8.90	1.45
SUNDAY only	9.75	5.12	.86

Binder, Picture Section, $1.75; Magazine, $1.25.
THE ANNALIST, (Mondays,) per year, $4; Canada, $4.50; other countries, $5. Binder for 26 issues, (one vol.) $1.25.
TIMES BOOK REVIEW, (Weekly,) per year, $1; Canada, $1.50; other countries, $2.
TIMES MID-WEEK PICTORIAL, (Thursdays,) 1 year, $5; Canada, $6; other countries, $6.50. Binder for 52 issues, $1.25.
THE NEW YORK TIMES CURRENT HISTORY, Illustrated Monthly Magazine, one year, $3, (foreign, $4.) Per Copy, 25c.
THE NEW YORK TIMES INDEX. Quarterly—Full Cloth, per copy, $2; per year, $8.
Entered as second-class mail matter.

The Associated Press is exclusively entitled to the use for republication of all news dispatches credited to it or not otherwise credited in this paper, and also the local news of spontaneous origin published herein.
All rights of republication of all other matter herein are also reserved.

THE COVENANT OF PEACE.

The world will have full knowledge of the constitution of the League of Nations only when the Peace Conference shall have come to an agreement, shall have adopted it and given it to the public in the final form. From Paris dispatches and other sources much information, however, is already available. Great Britain and the United States, it is declared, have already come to an agreement about the organization. It is practically certain that the proposal of a sort of super-sovereignty has been abandoned. There will be no parliament of nations vested with power to impose its laws and decrees upon members of the League. Neither will the League maintain a large military and naval force to execute its decrees and bring offending nations to terms. No member nation will be obligated to make war upon any other nation or to furnish troops for such a war. It is our belief that the representatives of no important nation at Paris have advocated the adoption of either of these features. They have been the chief target of critics of the League of Nations project; criticisms should be silenced by their disappearance from the field of discussion.

It is our understanding that the League will be, first of all, a covenant between the member nations not to go to war until the cause of dispute has been submitted to arbitration or to the Conference created by the League States; nor until the Conference has made its report and decision. We do not see how any Senator of the United States can quarrel with the League of Nations whose basic principle is already embodied in treaties of arbitration now in force between this country and more than a score of other nations. The successful negotiation of these treaties was due largely to the untiring labors of Mr. Bryan, although the principle had received wide approval prior to his official relation to the matter. Between Aug. 7, 1913, and Sept. 15, 1914, Mr. Bryan signed treaties with twenty-six important nations, including Great Britain, France, Italy, China, and many South American States. In these treaties provision is made for an International Commission composed of five members. We quote here the substantive provisions of the Arbitration Treaties:

> Article I.—The High Contracting Parties agree that all disputes between them, of every nature whatsoever, to the settlement of which previous arbitration treaties or agreements do not apply in their terms or are not applied in fact, shall, when diplomatic methods of adjustment have failed, be referred for investigation and report to a permanent International Commission, to be constituted in the manner prescribed in the next succeeding article; and they agree not to declare war or begin hostilities during such investigation and before the report is submitted.
>
> Article III.—In case the High Contracting Parties shall have failed to adjust a dispute by diplomatic methods, they shall at once refer it to the International Commission for investigation and report. The International Commission may, however, spontaneously offer its services to that effect, and in such case it shall notify both Governments and request their co-operation in the investigation.

The assurance of peace here, as it will be in the League of Nations, is that submission to arbitration, to the findings of an International Conference or Commission, necessarily involving a delay of many months or a full year, will have a powerful, usually an effective, tendency to prevent war. It may be said that it is an imperfect guarantee. That is true of any contract, for all covenants may be broken. But the incentive to compliance and good faith, the penalties certain to be visited upon transgressors, are immeasurably greater than they could have been imagined to be at the time these Arbitration Treaties were signed. The penalty for violation is so terrible that we may fairly call it compelling to peace. Germany made a "scrap of paper" of the treaty in which she gave her joint guarantee of the inviolability of Belgian territory. Is there any nation on earth that would venture to bring down upon itself the awful punishment inflicted upon Germany for her breach of faith? By that act and other acts of like perfidy she became an outlaw among nations, and the nations rose against her to destroy her military might and punish her. They did what they set out to do in a manner no German will ever forget.

Crimes not conceivable cannot be said to constitute a public danger. It is not conceivable that any nation a member of the League will have the hardihood, will be insane enough, to enter upon the path which Germany followed to her destruction. No dynastic ambition, no land hunger, no imaginable dream of territorial, political or economic expansion would prompt any Government of reasonable men, any God-fearing people, to violate this pledge to refrain from making war until its cause of quarrel had been submitted to impartial arbitrators. That could not have been said in the past. It can be said now because the war has created a new spirit among nations. That is the world's compensation for the war, for if it had not raised up the new spirit, if it had left the old arrogance unchastised, if it had not made every nation feel that it was in a sense its brother nation's keeper, the war would have been an unmixed evil, a calamity without any balance of advantage. The new spirit is, in its essence, a more profound sense of justice, of respect for law and for the public opinion of the civilized world. That is the great sanction behind the League of Nations. Beyond all doubt it will be powerful enough to make war vastly less probable, practically to guarantee peace to the world. There are other sanctions, other powers, too, for it is contemplated that the League shall use the practically irresistible weapon of decrees of non-intercourse against offending nations, and that in the last extremity military force may be employed. We may be sure that for their own safety and the sanctity of the covenant great nations abundantly able to undertake that work of compulsion would willingly contribute ships, men, and munitions for its performance. The League of Nations project has now taken form and has reached a stage of advancement where criticism should give way to advocacy and helpful suggestion.

OLD FRIENDS.

Does Senator Penrose, who palliates his "reactionary" qualities and practices by a great ability and experience and a considerable sense of humor, when he isn't making set regular Republican speeches, repeat "Woodman, spare that tree!" as the accomplished Forester who was a candidate against him in 1914 swings the axe and seeks to clear the Senate Committee on Finance of that old gnarled root of hunkerism? At any rate, it is a happiness to see the Forester emerge from the woods. He had not been heard of for some time. 'Twas feared that he was lost.

That Boies Penrose is more incorrigibly a son of Belial than any other Old Guard Republican; that a tariff bill which he might have a finger in would be higher and wickeder than any other disciple of the heaven-high protection school would brew; that Boies Penrose is by right of succession heir of all the iniquities of Uncle Joe Cannon, and that Progressive babies are now scared to sleep by the mention of the dire Pennsylvanian, as formerly by that of the dire Danville name—these are facts, suppositions, legends, superstitions, according to the taste and fancy and shade of politics of the infidel or believer therein.

Still, as the returning Forester winds his silver horn and blows "The Hunting of the Penrose," those of us who halloo for the huntsman and those who commiserate his quarry may meet in the unity of one noble thought. Our Washington dispatches enumerate Mr. Penrose among the Republican Elder Statesmen who think that Mr. Mann shouldn't be the Speaker of the next House. If, for the good of the party, Mr. Mann is to make the great renunciation, why shouldn't Mr. Penrose be called upon to consent to martyrdom and give up the Chairmanship of the Senate Finance Committee in the next Congress? The voices to persuade him must come, however, from the Republican citadel, not from the greenwood tree.

ARMIES OF OCCUPATION.

When the United States entered the war an obligation was assumed to play the game to the end, to use a homely phrase. No patriotic American would have it otherwise. After victory was won in the field it would become necessary to enforce the armistice terms, and later to make sure that the peace conditions were not evaded by the forces which the enemy still had at his disposal and within call. Until he proved his good faith by his works it would not be the part of wisdom to withdraw all the allied troops from his territory.

Germany is the enemy to be watched and suspected, and, judged by her "bad eminence" in the war until her armies were outfought and beaten, she cannot be trusted now. This should be clear to thoughtful Americans, and pride in their army should restrain them from demanding that every unit be brought home without regard to the performance of a manifest duty. A day or two ago Representative Garland of Pennsylvania introduced a resolution providing for "the return of the soldiers by every "transportation facility that can be "made available." In his remarks upon the resolution Mr. Garland said: "There is nothing around them but "rain and tombstones and ruin. There "are plenty of French and British "there to police the country." It may be unpleasant for American units to remain "over there" and help to wind up the war, but perhaps it is even less congenial to the French and British, who had more than four years of it. If we took a hand in the struggle solely to save them, Mr. Garland's resolution might have the color of reason, but there was a good deal of self-interest in our participation. Then we should shirk none of the consequences. Of course, we shall do nothing of the kind. Allies once, allies to the end of the ordeal!

Most of our troops will be brought home; those remaining to share the vigil of our allies will obey orders like the good soldiers they are. Otherwise one might despair of the loyalty and steadiness of a democratic army. In a few days, or very soon, the Peace Conference will probably report upon this subject. Anticipating the views of its own Commissioners, Sir Douglas Haig, Sir Eric Geddes, and General Henry H. Wilson, about the British contribution, the British War Office has issued a preliminary statement about the responsibility of the Government. It says:

> The task to be undertaken is the formation and maintenance of armies of occupation of moderate size, compared with what we now have, but of the highest discipline and efficiency, which will discharge our duty and safeguard British interests during the period which must elapse before the ordinary peace-time volunteer army can be created. The pay of the armies must be substantially advanced, while the present armies will continue to be demobilized as quickly as possible.

In another paragraph it is stated that "the United States, France, and "Italy will act with her [Great Britain] in maintaining the common interests and securing the advantages "gained together." This policy has, of course, been decided on by the Governments of the Allies. It may be supposed that the American force will consist in part of regulars who enlisted before the United States entered the war and whose terms will not soon expire. In the selection of additions to this nucleus the War Department is likely to turn to units that have never been on the firing line and suffered casualties in battle. If Great Britain can increase the pay of her soldiers in the army of occupation the United States can afford to do the same. It should not be difficult to fill the ranks with officers and men willing to serve for the "emergency" contemplated by the Selective Service act.

LOWER LIVING COSTS.

The Annalist's index number of the food cost of living for last week fell below the average of the year thus far, but still remains above that for any other war year. Index numbers are interesting because they are beyond control, and are neither bought nor sold. The same reasons which make them interesting to consumers make them uninteresting to those market operators who pay more attention to securities than to commodities. The Annalist's food index number is calculated from the prices of twenty-five commodities representative of a family's consumption. As yet these twenty-five commodities are not all cheaper to the family buyer, but they cannot fall in the index number without first falling in the open market, and finally in the retailers' shops.

Nothing will help this along so well as close buying, and continuance of that thrift which finally has piled up supplies so that the home market is overstocked. Prices have not begun to fall because the demand is less, for the world is still short of the good things of life. The demand is not absolutely less, but it is less in proportion to the supplies which will be taken at the prohibitive price level. There is not too much food, but there is more than will be bought at the level prevailing before last week, and holders are seeking buyers.

The chief cause is the armistice. It has not produced food for the destitute, but it has altered the conditions under which they have been fed by charity. Last year we exported two billion dollars' worth of food, four times the pre-war average, and double any war year. It was not possible to take such quantities out of our supplies without reducing them. And since many of the purchases were made with foreign tax funds, the prices rose even more than the quantities taken might have raised them if the food had been bought economically, with reference to profit and loss. The armistice operated to release foreign hoards, released shipping for carriage of surplus supplies to where deficiencies existed, and lessened the demands for the support of our armies in proportion that they are brought back home.

It will be months yet before there can be new foreign harvests, but anticipation of them will depress prices before they can be garnered. It is sure that the cost of living will fall further, for the world cannot support from industry the prices caused by the recklessness of cost resulting from war and famine. The world's present accessible excess is here, and from now on less of it will be given away, and more of it will be bought with reference to payment by those who eat it. But the decline now begun should not excuse extravagance or waste, nor is it likely to. There is a fall in war wages as well as in food cost, and both falls will proceed together in rough relation to each other, slowly but persistently through the months until normal relations are restored.

DEMOCRACY LIMITED.

At first one might suppose that the militant suffragists have suffered a sad relapse from immutable principle in the interest of momentary expediency. Having failed to annoy the President into forcing the passage of the Federal woman suffrage amendment, they now appeal to the people; those ladies who suffered for their convictions in Occoquan jail are to tour the country on a train known to the profane as the Prison Special, to the elect as the Democracy Limited, "to make it clear to the people that "the Administration is responsible for "the fact that American women are "forced to endure imprisonment in "their effort to secure the passage of "the amendment."

Of course, the women endured imprisonment—if that verb may be applied to an action which savored much of passionate desire for a not too onerous martyrdom—because they tried to make the President too uncomfortable to work at a time when the nation was at war. At this assault at once upon the majesty and the welfare of the United States public sentiment rose to the President's relief, and it can hardly be doubted that the militants lost more than they gained. But their new method does not mean the abandonment of terrorism; it is only a change in objective. The militants will go from State to State stirring up trouble for recalcitrant Senators; eventually they may be able to bulldoze enough of them to pass the amendment.

It is quite in the new theory of government which has lately been demonstrated with such distinction by the Anti-Saloon League. The Democracy Limited goes forth to do its work on a limited democracy, a democracy modified by terrorism. State rights have lately been abridged in order to make the North conform to the standards necessary in the South, and the militant suffragists, observing the triumph of the militant prohibitionists, can hardly be blamed for seeing some hope that a still further abridgment may be effected to make the South follow the lead of the North. The secret of the State has been divulged—that the nation can be dominated by well-paid flying squadrons of agitators. Nobody is likely to forget this fact for some years to come, for everybody will use the method. It is announced that in the cultural centre of Syracuse University there has been born the organization which will conduct the crusade for the anti-tobacco amendment to the Constitution. The W. C. T. U. is actively behind it, the Y. M. C. A., though it has taken down the "No Smoking" signs, is furnishing co-operation by its propaganda on the dire effects of nicotine, which ought to make considerable impression on the returning soldiers. Under the circumstances, the passage of the woman suffrage amendment, the anti-tobacco amendment, or any other amendment is only a question of the persistence, the affluence, and the implacability of its supporters.

GERMANS AT THE POLLS.

It is probably fruitless to attempt to make any comparison between the popular vote for members of the Reichstag in 1912 and for members of the National Assembly in 1919. The age limit of the electors has been lowered from 24 to 20. The franchise has been given to women, who must be greatly, but we don't know how greatly, in excess of the males. The exact population is not known. In December, 1910, it was nearly 65,000,000. At the general election of 1912 the number of registered electors was 14,441,436, of voters at the polls 12,260,626. The Socialists, then united, got 4,250,401; the Centrists, 1,996,843; the National Liberals, 1,662,670; the Radicals, 1,497,041; the Conservatives, 1,126,270.

For the general election of Jan. 19 the "full returns" from Geneva do not include the votes cast by two or three very insignificant minority parties. The returns show a total vote of nearly 27,000,000, to be exact 26,931,585, of which the Majority Socialists cast 11,112,450, the Democrats 5,552,930, the Christian People's Party, Centrists that were, 5,338,804; the Nationalists, 2,739,196; the Independent Socialists, 2,188,305. The actual total vote cast was considerably more than double that of 1913; yet Alsace-Lorraine is in French hands, and, presumably, the Polish provinces and Danish districts contributed only genuine German votes.

Twenty-seven million is a tremendous vote for a population which we may assume to be no greater than, which may not be as great as, it was in 1910, a population of 65,000,000, and in which an unusual proportion of young men must have been killed off. In 1916 the population of the United States was estimated by the Census Bureau at 101,032,339. The total Presidential vote was 18,514,350. Universal woman suffrage might swell the total to something over 30,000,000. The non-voters in the United States are a legion. In Germany the interest of most in saving, and of some in ruining, orderly government "brought out" what must be regarded as a surprisingly large vote.

TOPICS OF THE TIMES.

A Commendable Form of Self-Reliance.

Without intending in any way to deny or minimize the responsibilities with regard to the men who fought in France that rest on those who remained at home, one still can praise warmly the measures already taken in some of the military units to insure that the members of them shall have employment, and, if they need it, care, after their return. This has been done to some extent by many, perhaps by most, of the regiments that have been on active service, but the officers and men of the 77th Division seem to have undertaken this important task in a particularly systematic manner.

The result is that practically every man in the division already knows that a place is waiting for him on arrival here, and is therefore spared the anxieties felt by others who have heard the reports about the difficulties encountered by returning soldiers when they look for work.

The officers of the division are united in a divisional association for the purpose in part of providing, and in part of finding, positions for all whose financial future is not assured by the promises made to them by employers before going abroad. Moreover, the effort is not only to see to it that the men get their old places or others of the same kind, but there is also recognition that many of them feel that their military training and experience have qualified them to fill much better positions. The divisional association treats this as a worthy ambition, and is doing effectively what it can to facilitate the achievement of the desired end.

Another activity of the association is in the way of marking and caring for the graves of the men who fell in France. It is not waiting for this to be done by the Government, or by civilian societies hereafter to be formed, though of course there will be full co-operation with such agencies when they come into operation.

Confidently Facing the Future.

As already observed, action like that of the 77th Division Association is no excuse for stay-at-homes to forget the debt they owe to the men who did the fighting. But there is no help so good as self-help, and when self-help is possible it is to be commended and encouraged not because help from others thereby is made unnecessary, but because there is always a moral advantage to be derived from doing for one's self what one can, without waiting for others to do it for one.

This rule should not be followed with an iron rigidity. There is nothing disgraceful or humiliating in the acceptance of well-earned assistance in time of need, and none could earn it better than have the men who so cheerfully and bravely plunged into the horrors of the war with Germany. But the same courage they showed then they will show now, and it is highly characteristic of them that they purpose still to do their full share in solving the economic problems that confront them in common with other Americans. With peace returned, they prefer to be as little as may be a special class of Americans.

Newspaper Work in Siberia.

Much attention has been accorded to the dispatches which The Times correspondent in Siberia, Carl W. Ackerman, is now sending to this paper. The getting of news in that country is now work of the hardest and most dangerous kind, and even after it has been obtained the task of getting it to the cable stations is one attended with enormous difficulty. The distances to be covered are so great that even in the best of times the would-be chronicler of Siberian happenings cannot expect to get them all with any promptness, and now, with everything in confusion amid bitterly antagonistic activities and agencies, the task requires next to superhuman energy. This, it is hardly an exaggeration to say, Mr. Ackerman has displayed, and if his dispatches are sometimes over a month old when they finally arrive here that is less wonderful than that they arrive at all. Naturally he has come to share the feelings, the anxieties, and the indignations of the leaders whom he has been able to credit with an honest purpose to overcome the powers of evil in Russian territory and to restore civilization in that distracted land. As naturally he views the Siberian situation from the standpoint of the various peoples and forces now undergoing such hardships and perils there, and he is urgent that aid and relief shall come to them from the Allies before it is too late to save them. He remembers the promises that were made, the hopes that were encouraged, and immediate intervention seems to him the only remedy for the evils that surround him.

The Military Intelligence List.

To the Editor of The New York Times:

If Professor Clarence R. Skinner of Tufts—not Clarence "Aurelius"—was, as you say editorially, a student in Berlin University, 1896-9, it must have been when he was a ten-year-old in knee breeches.

I have no sympathy with pacifism or Bolshevism, but if, as I understand, Professor C. R. Skinner's chief offense was in forming one of a committee of defense for a preacher accused under the espionage act—the law presuming that every accused is entitled to defense—that seems small cause for affixing what may prove a life-long stigma to the name of a useful and honorable man.

The only legal basis of a blacklist by publication is conviction of specific offenses by legal process. In at least a dozen cases this list of sixty-two names is a cruel libel.

J. H.

New York, Jan. 27, 1919.

TO LIEUT. COL. JOHN McRAE.

(*Died in Flanders Jan. 28, 1918.*)

Others have fought, like you, and some have sung
Of scarlet bloom upon the fields of death;
And we have watched, and we have listened, wrung
By helpless feeling, till the quickening breath
Of Justice fanned our listless wills to flame,
And pushed to proof the lovers of her name.

From yours and from your comrades' falling hands
We caught the torch, thank God, not quite too late!
Oh, we were shamed indeed, if His commands
From faithful lips like yours had had no weight—
If we had broken faith with you who died,
And, in the breaking, no disgrace descried!

Now, though your body lies on well-won fields,
Your eager spirit still its power wields
To mind us of the task so well begun,
To warn us lest your toil be all undone,
The pageantry of peace be pasteboard show,
While waiting horrors skulk in leashed row!

Speak to our souls in every sunset hue:
Bid dawn, returning, spread your faith anew!
Memorial cross, dismantled gun, affirm
The power of wills like yours to end the term
Of mortal greed, inhuman hate and pride,
And found the Reign of Truth for which you died!

MARIE L. EGLINTON.

NEW M'ADOO PLEA FOR RAIL CONTROL

Says Development of Inland Waterways System Is Absolutely Dependent Upon It.

5-YEAR PERIOD ESSENTIAL

Necessary for Co-ordination of Railroads and Waterways with American Merchant Marine.

SANTA BARBARA, Cal., Jan. 25.—W. G. McAdoo, former Director General of Railroads and former Secretary of the Treasury, made public today a telegram in which he urged five-year Government control of the railroads as a necessity for the development of inland waterways and for the co-ordination of the railroads and waterways with the new American merchant marine.

The telegram, addressed to Albert Krell, Chairman of the Miami and Erie Improvement Committee of the Cincinnati Chamber of Commerce, was sent in response to an invitation to attend an inland waterways meeting today at Defiance, Ohio. It read:

"Regret it is impossible for me to attend your inland waterways meeting at Defiance, Jan. 27.

"It seems to me futile to expend great sums of money on the development of our inland waterways unless our Government adopts an intelligent policy about railroad control. The future of waterways development is absolutely dependent upon a Government control which will enforce the operation of the waterways and the railroads, and a co-ordinated and articulated system which will give the people the benefits of an efficient combination of water and rail facilities. This cannot be accomplished under the present railroad law, which provides that the railroads cannot be controlled by the Government for a longer period than twenty-one months after the return of peace. Within a twenty-one months' period no substantial development of existing waterways can be made nor can their operation in so brief a period afford any adequate test of their value.

"Upon the return of the railroads to private ownership, which must be made within the 21 months period, as the present law provides, the cut-throat competition of the railroads under private control with the partially developed waterways will effectively destroy water transportation as heretofore and the people's investment in these facilities will continue to be of little if any value.

"I have urged the Congress to extend the period of Federal control of the railroads for five years because that will give us time to develop some of the most important existing water routes, co-ordinate them with the railroads and prove their worth as a part of a great American transportation system.

"I also feel that the Government should control the railroads and the inland waterways for a period of five years so that they may in turn be co-ordinated with our Government merchant marine which has been built at a cost of more than $2,000,000,000 and which under existing law the Government controls for a five-year period.

"Unless we look at this great problem with vision and from the standpoint solely of the American people instead of from the standpoint of the selfish interest of private railroad owners, private steamship owners, private shippers, private investors, or any other single class, we shall not measure up to our obligations to the American people nor realize the great opportunities and destiny that lie ahead of us.

"The confusion of counsel about the railroad problem, made daily more evident by the great variety of conflicting views and opinions now being presented at the hearing before the Interstate Commerce Committee of the Senate at Washington, makes it more and more clear that the course of wisdom, sagacity and prudence is to extend Government control of the railroads for five years, that our inland waterways be developed to the largest possible extent during that period, and that these inland waterways and rail facilities be co-ordinated with our great merchant marine in an endeavor to get for American business enterprise a fair participation in the benefits of world commerce.

"No part of our Union is more vitally concerned in this question than the great States of the Ohio and Mississippi valleys, as well as those bordering on the Lakes, the oceans and the Gulf. Many of their leading ports will continue to be starved and their development arrested unless they are given a chance under the impartial control by the Government of rail and steamship facilities.

"The powerful and sleepless forces of reaction are solidly arrayed against this plan. They will defeat it unless the American people are aroused to the situation. The time is short. The matter is vital. My earnest suggestion to you and your associates is that you press upon the attention of the Congress the importance of the five-year control in order that the things you want to accomplish may be brought about.

"W. G. McADOO."

SCORNS PINCHOT'S ATTACK.

Penrose Likens Progressive to Cheap Sideshow on Wrong Side of Fence.

Special to The New York Times.

WASHINGTON, Jan. 27.—Senator Penrose displayed seeming indifference today to the open letter written to him by Gifford Pinchot, former Progressive leader, calling for his withdrawal as claimant, under the seniority rule, to the Chairmanship of the Senate Finance Committee under the Republican reorganization in the next Congress. He seemed unruffled over Mr. Pinchot's insistence that for Mr. Penrose to assume the Chairmanship would mean the ruin of the Republican Party's hopes in 1920.

"I hardly consider Pinchot's open letter as worthy of being dignified by a reply," said Mr. Penrose. "The most charitable treatment that can be accorded him is to throw over him the mantle of oblivion. The statements in his letter are maliciously false or relate to matters that were thoroughly thrashed out in the Senatorial campaign in Pennsylvania, when I received a plurality about as large as either of my opponents had votes.

"I don't know of any responsible political party in the United States which would welcome Mr. Pinchot into its ranks. In this busy era Mr. Pinchot seems to me to be about as important as the cheap sideshow outside the fence of a county fair. He is like the tattooed man or the cigarette fiend."

An effort was made to ascertain the sentiment of Republican-Progressives in the Senate as to Mr. Pinchot's attack upon Mr. Penrose, but no comment was forthcoming. The fight against Mr. Penrose, it was said, would be confined to the Republican caucus of the Senate and not be aired outside.

URGES TAX ON SOFT DRINKS.

Mayors' Committee Believes It Would Replace Revenues on Liquors

Special to The New York Times.

ALBANY, Jan. 27.—A tax on soft drinks to make up the deficit in revenue the State will face because of national prohibition is one of the recommendations of the subcommittee of the Taxation Committee of the New York State Conference of Mayors and other city officials. Taxing of soft drinks, it is hoped by the committee, may prevent an increase in taxes on realty.

A State income tax and a business tax also are included in the recommendations which will be acted upon by the main committee of the conference probably next week. The subcommittee suggests that the Emerson 3 per cent. tax on mercantile establishments be amended to make it applicable to all corporations doing business in the State.

KEEP FORD CONTEST ALIVE.

Senate Sends Resolution to Committee—Newberry Files Countercharges.

Special to The New York Times.

WASHINGTON, Jan. 27.—By a strict party vote of 37 Democrats to 26 Republicans the Senate today referred to the Committee on Contingent Expenses the resolution to investigate the election of Truman H. Newberry as United States Senator from Michigan. This action means that the matter will be kept alive during the remainder of the present session of Congress. Senator Lodge appealed from the decision of the chair to commit the resolution to the committee, and it was upon this appeal that the Senate voted.

Mr. Newberry filed with the Committee on Privileges and Elections, which has been investigating the allegations of extravagance in expenditure made against Mr. Newberry in the election, a statement in which he accused Henry Ford, his opponent, with having resorted, through his campaign manager, to "elaborate, expensive, and pretentious expenditure, unknown before in history," in his own campaign. Mr. Newberry insisted that the present Congress has no jurisdiction to investigate the election of a Senator to the next Congress.

Mr. Newberry attacked what he characterized as a "trick" of the Ford campaign managers to control the Michigan election. Agents and detectives of Mr. Ford, he said, have traveled through the State since the election collecting evidence upon which to base charges of extravagance and fraud on the part of the Newberry managers. In some instances, he said, they had used Red Cross nurses to serve summonses upon voters, the nurses not knowing that they were being "drawn away from their patriotic duty."

Myron H. Walker, the United States District Attorney at Grand Rapids, a Democratic appointee, Mr. Newberry said, used a Ford stenographer to take statements of witnesses as to votes cast at the election, to be used against Mr. Newberry. Red Cross ambulances, he said, were impressed into service in this work.

Mr. Newberry cited in particular one "very expensive, elaborate, and pretentious booklet prepared and distributed to a number estimated at about a half million," the cost of printing which "must have been $75,000," and the postage "from $10,000 to $15,000."

"Two occasions at least can be shown," he continues, "where Democratic postmasters had mail carriers distributing Ford literature the Sunday before election and withholding other mail from distribution until the Ford political mail a day or two before election had been distributed."

He declared it would be shown that the Ford workers "insisted on voting men who were not registered, and in some cases, men whose citizenship was doubted."

EXAMINE BURLESON TODAY.

Republican Members Primed with Questions on Wire Control.

Special to The New York Times.

WASHINGTON, Jan. 27.—Republican members of the House Committee on Post Offices and Post Roads were primed tonight with questions to ask Postmaster General Burleson when he appears tomorrow morning before the committee in support of the Moon resolution to extend the period of Federal control over the telegraph and telephone systems. The Republicans contend that there is no necessity for retention of Government operation, now that the armistice is signed, and the Postmaster General will be asked why he considers it necessary that the control period be lengthened. Mr. Burleson is a frank advocate of Government ownership.

Few members of the committee seemed sanguine tonight over the prospect of the resolution receiving a favorable report. A countermove will be made in the form of a resolution directing the return of the properties in about four months. Martin B. Madden, who ranks second among the Republican members of the committee, favors such legislation. Judge Moon, Chairman of the committee, who is the author of the extension resolution, believes it will be favorably reported.

The committee had planned to vote on the resolution tomorrow after the appearance of the Postmaster General, but the vote probably will be deferred, as three members, Griest and Heaton, Republicans, and Sterling, Democrat, all of Pennsylvania, are in attendance upon the funeral of their colleague, Representative Edward E. Robbins of Greensburg.

LONGWORTH FOR GILLETT.

Ohio Congressman Throws His Speakership Strength to Easterner.

Special to The New York Times.

WASHINGTON, Jan. 27.—Representative F. H. Gillett of Massachusetts today appeared to have made an appreciable gain in his candidacy for Speaker of the next House. Mr. Longworth of Ohio, one of the candidates, advised his friends that he desired to see Mr. Gillett elected and the rules revised so as to destroy seniority succession in the composition of committees. Mr. Fess, also of Ohio, is still a candidate.

The developments indicated that Mr. Longworth would throw his entire strength to Mr. Gillett, and in the event of his election, which would carry with it a revision of House rules, would fight for the Chairmanship of the Ways and Means Committee.

Members from New York, Pennsylvania, and Indiana who had intended supporting Mr. Longworth for Speaker, following his lead, declared for Mr. Gillett. As a result of this trend toward the Massachusetts member a caucus has been called of the Pennsylvania Republicans for Feb. 5. New York Republicans will take up the Speakership fight Feb. 7, and the Indiana delegation will declare itself within the next two weeks. Out of these States, managers for Mr. Gillett say, sufficient votes will be received to place Mr. Gillett in the lead over James R. Mann.

Thus far Mr. Gillett has not been looked upon with favor by the West, and the Republicans may be forced to find a compromise candidate. For such a situation Mr. Fess is keeping himself in readiness, being strong in the West.

8-HOUR DAY FOR WOMEN.

Bill in Albany to Reduce the Present Nine-Hour Limit.

Special to The New York Times.

ALBANY, Jan. 27.—Declaring that an eight-hour day is becoming an established economic fact, Senator Graves of Buffalo introduced in the Senate tonight an Eight-hour Day bill for women. There is at present a nine-hour limit for women workers in factories and mercantile establishments, and the new measure, which is backed by the Women's Joint Legislative Conference, would reduce the working hours a week to forty-eight. In other respects its provisions are practically the same as the present fifty-four-hour a week law.

"A worker can accomplish more in eight hours of intensive endeavor than in nine hours of exhaustive effort, as the firms adopting the eight-hour-day have discovered," said Senator Graves. "If these firms have found the eight-hour day necessary to the health of their men workers, how much more necessary it is for women workers, with their additional home cares, to have the protection of an eight-hour day.

"In many establishments in this State the eight-hour day has been obtained by the men, but women being unorganized, have, unfortunately, been exploited and forced to work, not merely nine hours in factories and mercantile establishments, but longer than that in industries and occupations not covered by the present nine-hour-day law."

DR. KIRCHWEY SENDS PROTEST TO BAKER

Assails "Calumniator" Who Submitted List of Names to Senate Committee.

WANTS ACTION REPUDIATED

Official of Intercollegiate Socialist Society Also Resents Action of Military Intelligence Bureau.

More protests were sent yesterday to Secretary of War Baker and the Senate Investigating Committee against the list of sixty-two more or less prominent men and women submitted to the Senate Committee on Friday by the Intelligence Division of the War Department as being persons whose activities had not been helpful to the country during the war.

Dr. George W. Kirchwey, Federal Director of the United States Bureau of Employment, one of several persons on the list in Government posts, said in a telegram to Secretary of War Baker:

"The calumniator who submitted to the Senate Committee investigating German propaganda a list of persons alleged by him to have been concerned in disloyal activities is, I believe, connected officially with the department of the Government over which you preside and is therefore presumably under your control. Not as a favor but as a matter of the highest privilege and of justice I ask you to repudiate his action and to act immediately for the protection of loyal citizens against baseless and shameless attacks of this character.

"The War Department under your administration has made a notable record of achievement in the conduct of the war. It cannot afford to have its record sullied by assuming responsibility for the vilification and aspersion of citizens as loyal as yourself, and who have with no less devotion than you have shown done all that in them lies to support the aims and activities of the nation in the prosecution of the war."

Evans Clark, Director of the Bureau of Research maintained by the New York Socialist Aldermen, telegraphed to the Senate Committee:

"I wish to protest emphatically against the use of my name in any list connected directly or by implication with German propaganda. My active connection with the Socialist Party is the best proof I can offer of my unqualified condemnation of the Kaiser's régime, and my sympathetic support of the forces in Germany that have so completely overthrown it.

"The Socialist war against the Kaiser began many years before 1917 and continued to the time of his abdication. The Socialist Party is the only party in the United States whose leaders and followers have never been implicated by Government exposures in embarrassing relations with German propagandists. Not 1 cent of German money has ever been nor can be traced into the coffers of the Socialist Party.

"The real reason why Socialists appear on Government proscription lists seems to be that they have not only fought autocracy in Germany but have openly and continually opposed it at home. Mr. Stevenson's index is a good example of the Prussianism that now exists in the United States. That Mr. Stevenson is under the orders of Secretary Baker is a commentary on the failure of so-called 'liberal' leaders in and out of the present Administration."

Harry W. Laidler, Secretary of the Intercollegiate Socialist Society, protested against the use of the name of the society in connection with the list in the following telegram to the Senate Committee:

"In the list of alleged pacifists and radicals submitted by the Military Intelligence Bureau the names of several college professors were included, and, after their names, the words, 'Intercollegiate Socialist Society.' In most instances the only connection that these men have had with the society has been as indorsers of the society's stated object, 'To promote an intelligent interest in socialism among college men and women.'

"The society is an educational, not a political, propagandist organization, having been organized to throw light on the world-wide movement toward industrial democracy known as socialism, in the belief that no intelligent collegian can afford to be ignorant of the movement and that no one can intelligently support or intelligently oppose socialism unless he understands its ideals and aims."

Several other protests were sent to Secretary Baker and the Senate Committee on Saturday.

DEPLORES PACIFIST LIST.

Baker Also Denies Stevenson Was Intelligence Officer or Employe.

Special to The New York Times.

WASHINGTON, Jan. 27.—Secretary of War Baker today issued a statement in which he asserted that Archibald Stevenson of New York, who last week submitted to the Senate Committee investigating German propaganda a list of pacifists and others called for by the committee, "has never been an officer or an employe of the Military Intelligence Division of the War Department." Incidentally, Mr. Baker made the statement that he had no personal sympathy with publication of lists of persons with reference "to their supposed opinions and grouped under general designations such as pacifists."

The statement issued by Mr. Baker is regarded by men closely identified with the Senate Committee's investigation as being more of a criticism of the committee than of Mr. Stevenson, even if not intended as being such a criticism. It will be recalled that the lists submitted by Mr. Stevenson last week were presented in response to a request from the committee.

It was brought out when Mr. Stevenson appeared before the committee as a witness that he had been employed as a special agent of the Department of Justice under A. Bruce Bielaski, and that he was later identified with a bureau of the Military Intelligence Branch of the Army, located in New York City. The statement was made tonight that the particular bureau with which Mr. Stevenson was identified in military intelligence work was the subject of an order issued by Secretary Baker on Friday directing the abandonment and closing down of its work. The order was issued after Mr. Stevenson had appeared on the witness stand before the Senate Committee.

The statement was made by one in a position to know that there could be no doubt that Mr. Steevnson had been identified with that branch of the military intelligence work and that he served without pay from patriotic motives.

Here is the text of Mr. Baker's statement:

"I am receiving telegrams and letters with regard to a list of persons handed to the Senate Committee by Mr. Archibald Stevenson, who is represented in newspaper accounts as a member of the Military Intelligence Division of the War Department. Mr. Stevenson has never been an officer or an employe of the Military Intelligence Division of the War Department.

"I am told that he and a number of associates have, throughout the war, sought to analyze books and newspaper contributions with a view of determining the opinions of their writers toward the war. I personally have no sympathy with the publication of lists of persons classified with reference to their supposed opinions and grouped under general designations such as 'pacifists' which may mean any one of a dozen things, some of them quite consistent with the finest loyalty to the country, and some of them inconsistent with such loyalty.

"As a matter of fact, the War Department does not undertake to censor the opinions of the people of the United States. It has no authority to classify such opinions.

"In the particular list accredited to Mr. Stevenson there are names of people of great distinction, exalted purity of purpose, and lifelong devotion to the highest interests of America and of mankind. Miss Jane Addams, for instance, lends dignity and greatness to any list in which her name appears."

WILL SHARE PROFITS WITH ITS WORKMEN

Willys-Overland Company Announces Plan for a Division, Half and Half.

PROTECTION FOR CAPITAL

After Fair Return on Investment and Just Compensation to Labor the Rest Will Be Divided.

TOLEDO, Ohio, Jan. 27.—A half-and-half profit-sharing plan with employes in all branches was announced today by John N. Willys, President of the Willys-Overland Company. A fair return on the capital invested is a provision included in the grant.

The distribution will run into hundreds of thousands of dollars, and will be retroactive, taking effect from Jan. 1, 1919. The company has 10,000 men on its payroll, and all will be affected.

Details of the plan to be announced later, Mr. Willys stated, would show that the profit sharing would be based on the length of time the employe had been with the company. It was estimated by an Overland official that the share of no employe would be less than $100 a year.

The statement issued by Mr. Willys announcing the division reads in part:

"That after permanent capital and permanent labor have each been justly compensated, having due regard to the cost of each, (the cost of capital and the cost of living,) then the additional profits accruing from the joint employment of permanent capital and permanent labor shall be divided equally among them—fifty-fifty.

"This plan the Willys-Overland Company is going to put in operation at the earliest possible moment, profit sharing beginning Jan. 1, 1919, for the years 1919 and 1920, and each year thereafter if the plan proves satisfactory to both capital and labor. I am determined to do my best to work out for our companies the plan which will recognize this right.

"The detail plan when ready to present will recognize and reward individual efficiency, departmental efficiency, and increasing reward for continuous service, and these plans will have no influence on periodical adjustments of wages."

In making the announcement to his employes, Mr. Willys repudiated socialism, Bolshevism, and the I. W. W. He said:

"First, I want it distinctly understood that I do not believe in or have any sympathy with any phase of Bolshevism or anarchy of any type. Every man ought to be proud of the degree of success that comes to him through honest effort."

Mr. Willys announced also that the Overland plant would be greatly increased to take care of the additional volume of business created by the purchase recently of the Moline Plow Company. Farm tractors on a large scale are to be manufactured.

HEIGHTS WINS NEW SCHOOL.

Estimate Board's Support Is Gained, Speakers Tell Meeting.

A high school for Washington Heights is a certainty, according to speakers who addressed a meeting last night in Public School 132, Wadsworth Avenue and 182d Street, for the purpose of consolidating opinion in support of the school project. It was asserted that eleven votes, two more than needed, had been pledged to the school idea by members of the Board of Estimate.

Thomas W. Churchill, formerly President of the Board of Education, said that during his tenure of office he had realized that the Heights needed a high school to accommodate its rapid growth, but that money had not been available. He expressed the opinion that the Board of Education and the Board of Estimate only needed information on the necessity of such a building "to become enthusiastic in support of it."

Discussing the site for the building, Mr. Churchill said in his opinion the structure should be put up near the tip of Manhattan Island, near Van Cortlandt Park preferably, for that would afford room for athletics and ample transit facilities.

Frank L. Dowling, President of the Borough of Manhattan, said that the question of the school was taken up at yesterday's meeting of the Board of Estimate and that a number of Associate School Superintendents had been there to advise the board. He said that he favored the construction of the school building and that ten other votes had been gained in support. Mr. Dowling said that Superintendent Shallow had recommended that the high school be put up somewhere in between 175th and 183d Streets, and that estimates and plans for the building probably would be placed before the Board of Estimate within a week.

Mr. Dowling said that the construction of a building for a teachers' training school would be started at once on the lot at 141st Street and Hamilton Place.

The WHITNEY STUDIO
8 West 8
Exhibition of
DRAWINGS and PAINTINGS
by
Randall Davey
and
Gifford Beal
January 27 to February 15
Weekdays 10 A. M. to 5 P. M.
Sundays 3 to 5 P. M.

Fine Books and Fine Bindings
at
Reduced Prices
Through January at
DUTTON'S
681 Fifth Avenue, near 54th St.

JAN V. CHELMINSKI'S
Latest Portraits of
PERSHING, FOCH, JOFFRE and HAIG, Etc.
on Exhibition at the
Kleinberger Galleries
725 Fifth Ave.

DENIES 'PHONE INJUNCTION.

Federal Court Refuses Application to Stay Rate Schedule.

Special to The New York Times.

TRENTON, N. J., Jan. 27.—United States Court Judge John Rellstab this afternoon denied the application of the State Board of Public Utility Commissioners for a temporary injunction to restrain operation of the schedule of increased telephone rates put into effect last week by Postmaster General Burleson. The utility board, it is understood, now plans to sue in the State courts for a writ of mandamus to stay the operation of the advanced rates, the Federal authorities having, by Judge Rellstab's decision, refused to interfere pending a determination of the proceedings upon final hearing.

L. Edward Herrmann, counsel for the board; Assistant United States District Attorney Steelman and John L. Swayze, general counsel for the New York Telephone Company, made the argument before Judge Rellstab. Steelman and Swayze attacked the court's jurisdiction, insisting that while the litigation was directed against the Postmaster General, and the telephone companies, it was in reality a suit against the United States and, therefore, not within the jurisdiction of the District Court. It was argued that the utility board was seeking an injunction against the President of the United States, involving action performed by him as Commander in Chief.

Counsel for the board argued that no authority had been given by Congress to fix rates and that the resolution it undertook to convey such power was in violation of the Federal Constitution and infringed upon the rights of States. He held that the measure specifically reserved to the States the right to enforce police regulations, one of which he said was the power to fix rates.

INDIANAPOLIS, Jan. 27.—When the Indiana Public Service Commission opens its fight tomorrow against the new long-distance telephone rates ordered by Postmaster General Burleson, it will have the moral support of representatives of eight other States and the active support of James E. Markham, Assistant Attorney General of Minnesota. The commission has already obtained a restraining order against the rates, and its petition for a permanent injunction will be heard in the Federal District Court tomorrow.

The Post Office Department will be represented by Charles M. M. Bracelin, Solicitor for the Department in Washington. He will be assisted by Robert Slack of Indianapolis, United States District Attorney.

Today representatives of Public Service Commissions or legal departments of eight Central States met with the Indiana Public Service Commission and assisted in outlining the method of attacking the rates. Among these representatives were John G. Price, Attorney General of Ohio; Clifford L. Hilton, Attorney General of Minnesota; Clarence A. Davis, Attorney General of Nebraska; James E. Markham, Assistant Attorney General of Minnesota; Thomas H. Bailey, Deputy Attorney General of Michigan, M. B. Oldrich, Deputy Attorney General of Wisconsin; Thomas E. Demcy, Chairman of the Illinois Utilities Commission; Fred W. Putnam, member of the Minnesota Railroad and Warehouse Commission; F. S. Jackson, counsel for the Kansas Public Service Commission, and A. Z. Patterson, counsel for the Missouri Public Service Commission.

PLAN FOR A "NEW G. A. R."

Veterans of the Foreign Wars Seek Membership of 2,000,000.

Plans to make the Veterans of the Foreign Wars of the United States "the new G. A. R.," were announced yesterday by F. Warner Karling, Commander in Chief, following a three-day session. The first step will be the inauguration of a nationwide campaign to recruit a membership of 2,000,000 or more, a committee being appointed to carry through the campaign.

The organization was founded about twenty years ago by veterans of the Cuban and Philippines campaigns. Later on many veterans of the Boxer trouble were admitted. One of the first members was General Pershing, while the late Colonel Roosevelt and the late Major Gen. J. Franklin Bell were also members. One of the dozen or more posts organized in the last week in New York was named Quentin Roosevelt Post, in honor of the Colonel's hero son.

Second Alsace-Lorraine Dance.

The second of the Alsace-Lorraine supper dances, held after the opera, took place last night at the Hotel Lorraine, the proceeds being devoted to the Free Milk for France Fund. Roshanara appeared in a special dance after midnight. Among the supper hostesses were Mrs. John Aspegren, Mrs. James T. Terry, Mrs. William Disston, Mrs. J. Stevens Ulman, Mrs. Templeton Crocker, Mrs. Lyman V. Kendall, Mrs. Sherwood Aldrich, Mrs. Newbold Le Roy Edgar, Mrs. A. L. Carroll, and Mrs. Charles H. Pope.

Geza de Polgary, Portrait Painter.

Geza de Polgary, a portrait painter of this city, died yesterday at Atlantic City, where he had gone for his health. Mr. Polgary was born in Hungary 57 years ago and came to New York in 1908 after studying under famous instructors in Budapest and Paris. He became a citizen of the United States. Among those whose portraits he painted were former President Taft, the late Mrs. Russell Sage, and the late Mayor Gaynor. The Austro-Hungarian Government purchased a number of his paintings.

To Wed Miss Dorothy B. Browne.

Horace Nichols of Whitesboro, N. Y., who gave his age as 35 and his occupation as that of an electrical engineer, and Miss Dorothy B. Browne, a daughter of Grant H. Browne of Goshen, N. Y., aged 24, took out a marriage license on Saturday from Clerk Scully. They said they were to be married in February in St. Thomas's Church. Miss Browne's father is said to be the owner of the Brownleigh Park Stables at Goshen, where he has a large country estate. He is well known here in New York, and the family usually stop at the Waldorf or the McAlpin when here.

He formerly had a large racing track in Canada and owned several strings of racers.

Delehanty-White.

Michael Delehanty, a Supreme Court clerk, and Miss Grace Edwina White, a daughter of Mrs. Josephine White of 13 Bank Street, were married last evening in St. Joseph's Church, Waverly Place, by the Rev. Father John A. Grogan. Miss Elsie White was the maid of honor and John E. Fitzpatrick was the best man.

Frank D. Shelley.

Frank D. Shelley, organizer and President of the Young Men's Democratic League, died yesterday of pneumonia in St. Luke's Hospital. When Frank L. Dowling was President of the Board of Aldermen Mr. Shelley was his secretary and later he served in the same capacity for Commissioner of Public Works Loughman. Mr. Shelley was 30 years old.

Stephen H. Brown Left $438,389.

The estate of Stephen H. Brown, member of the Stock Exchange firm of Vernon C. Brown & Co., who died on July 20, 1917, was appraised yesterday at $348,389, of which $126,850 was the value of his interest in the firm. The bulk of the estate went to his wife, Mrs. Grace V. Brown.

FRENCH E. CHADWICK REAR ADMIRAL, DIES

Pneumonia Takes Veteran of 75, Who Won His Fame at the Battle of Santiago.

FOUGHT IN THE CIVIL WAR

Author and Ex-President of Naval War College Had Commanded the South Atlantic Fleet.

Rear Admiral French Ensor Chadwick, U. S. N., retired, who was Chief of Staff of the North Atlantic Fleet in the battle of Santiago and who was one of the few surviving officers of the navy who served in the civil war, died at his home, 72 East Eighty-second Street, yesterday. Admiral Chadwick was a native of West Virginia and was 75 years old. He had been in poor health for more than a year and was stricken with pneumonia a week ago. The body will be taken to Morgantown, West Va., the old Chadwick home, for burial. Mrs. Cornelia Miller Chadwick, the Admiral's wife, survives him. There were no children.

For years Admiral Chadwick was one of the navy's best known officers. He was a contemporary of Sampson, Schley, Evans, Taylor, and Philip, and was an Annapolis graduate of the Class of 1864. In the Summer of 1864 he was a midshipman on board the old Union sloop of war Marblehead during the pursuit of the Confederate warships Florida and Tallahassee. From the close of the civil war to 1872 Admiral Chadwick as a junior officer served on many of the famous vessels of the old navy, among them the Juanita, Sabine, Tuscarora, and Guerriere.

After a tour of duty as an instructor at the Naval Academy he was in 1882 assigned to duty on the Powhatan and ordered to Europe to gather information for the Bureau of Navigation. While engaged in that work he was detached from the Powhatan and made Naval Attaché of the American Legation in London, retaining that position until 1889, when he was again ordered to sea, this time as commander of the gunboat Yorktown.

Secretary of the Navy Benjamin F. Tracy, in his annual report for 1889 in a reference to the work of Admiral Chadwick, wrote of "Commander Chadwick, whose extraordinary ability and judgment during six years of difficult service in England and on the Continent have had a lasting influence upon naval development in this country."

In 1892 Admiral Chadwick was appointed Chief of the Naval Intelligence Service and in 1893 was placed at the head of the Naval Bureau of Equipment. In 1897 he assumed command of the armored cruiser New York, then flagship of the North Atlantic Fleet, and was one of the officers appointed to the Naval Board of Inquiry which in 1898 investigated the destruction of the old battleship Maine, the blowing up of which precipitated the war with Spain.

When Admiral Sampson was assigned to command the North Atlantic Fleet he hoisted his flag on the New York and Captain Chadwick was made his chief of staff. For eminent and conspicuous service at the battle of Santiago, Congress advanced him five numbers in his grade. After the Spanish war and in 1900 Admiral Chadwick was appointed President of the Naval War College at Newport. In 1903 he was designated Commander in Chief of the South Atlantic Fleet. In February, 1906, he was retired from active duty after a service of forty years and ten months.

The funeral party which will accompany the body to Morgantown will leave this city tomorrow evening.

Obituary Notes.

Mrs. MARGARET W. ENSIGN, 74 years old, died on Saturday at the home of her son, Arlie J. Ensign, 23 Henry Street, Brooklyn, and early yesterday morning Mr. Ensign's wife, Mrs. Ethel F. McGee Ensign, died of influenza after a brief illness.

Mrs. CAROLINE BURNE GILLESPIE, wife of Lieut. Col. George Gillespie, Commandant of the Aviation Field at Brunswick, Ga., died there on Sunday of influenza. She was a former resident of Huntington, L. I., and was the daughter of Mr. and Mrs. Richard C. Burne.

EDWARD A. TODD, 75 years old, a retired clothier and former resident of Brooklyn, died at Sewaren, N. J., on Saturday. Mr. Todd was a member of the old clothing firm of McKeon & Todd in Brooklyn, and later was in business in Manhattan as a partner in the manufacturing firm of Todd, Sullivan & Baldwin.

JOHN H. MOTT, at one time President of the Mechanics' Insurance Company and for sixteen years secretary of the Williamsburg Fire Insurance Company, died on Sunday at his home, 151 Madison Street, Brooklyn, aged 82 years. He was a native of Lexington, Ky.

WESLEY A. TYSON, theatrical ticket agent and member of the firm of Tyson & Brother, 1 West Forty-second Street, died of pneumonia yesterday at his home at Riverside, Conn. Mr. Tyson had a ticket agency at the Hotel Manhattan. He was in his forty-ninth year.

AUGUST EMIL PRINZ, a member of the firm of Prinz Brothers, importers of paintings in Brooklyn, died recently at his home, 203 East Seventeenth Street, Brooklyn, of pneumonia. He was 62 years old.

WILLIAM H. HARRIS, 62 years old, a stationer in Manhattan and a member of Yew Tree Lodge, No. 461, F. & A. M., died on Saturday at his home, 386 McDonough Street, Brooklyn.

Major GEORGE H. SMITH, veteran war correspondent, died on Saturday at his home in Norwich, N. Y. He was 85 years old, and founded The Oneonta Star and The Norwich Sun.

HOWARD CAMPBELL of Montclair died yesterday in Mountain Side Hospital in that place. He was 50 years old and an employe of the First National Bank.

Mrs. ANN E. LIVERMORE, wife of John R. Livermore, former President of the Montclair Board of Education, died at her home in Montclair on Sunday night. She was 77 years old.

GARRETT T. FITZGERALD, former trainer for the 13th Regiment, Brooklyn; the 7th Regiment, and the Long Island Athletic Club, died Saturday at his home, 113 East 183d Street. He was 46 years old.

DAVID L. STRECKER, a public accountant and for twenty-nine years a resident of this city, died on Saturday at his home, 1,945 Seventh Avenue. Mr. Strecker was 48 years old.

Dr. CLARENCE L. HACKETT, a dentist, died Saturday at his home, 153 East Forty-third Street. He formerly practiced in Utica. Dr. Hackett was 49 years old.

Mrs. MARTHA STUART JOHNSTON, widow of Abraham Johnston, who died in 1898, and said to be the last of the Stuart family of Brooklyn, died yesterday. She was 76 years old.

Mrs. JESSIE MacLEOD JARDINE, widow of George Elliott Jardine, a New York architect, died yesterday at her home in Rye, N. Y. She was 65 years old.

ADOLPH REISENBURGER, a retired shoe manufacturer, 93 years old, died yesterday at his home, 57 East Ninety-sixth Street.

WALTER SCOTT, an importer of this city, died of pneumonia on Sunday at his home in Pelham Manor. Mr. Scott was 51 years old.

Captain SAMUEL FILGATE, 100 years old on New Year's Day, is dead in Montreal. He was a veteran navigator of the St. Lawrence and commanded the first iron steamship to ply on that river.

Solitaire Diamond Rings
THE FINER GRADES ONLY IN SETTINGS OF ORIGINALITY AND DISTINCTION
Theodore A. Kohn & Son
JEWELLERS
321 FIFTH AVENUE AT 32ND STREET

DAVID HOCHSTEIN KILLED.

Young Violinist, a Lieutenant, Fell in Battle of Argonne Forest.

Lieutenant David Hochstein, the young New York violinist, was killed in the battle of the Argonne Forest in France, it became known here yesterday. Hochstein's name has not yet appeared in the published casualties.

He was an artist of high aims, and had taken his violin with him both to Camp Upton and overseas, where his last letters to his family were mailed after a concert given by our soldiers in a French town. The young officer returned to the front and was soon afterward unofficially reported missing.

Lieutenant Hochstein was born in Rochester Feb. 16, 1892, and studied in New York, as well as with Auer in Petrograd and with Sevcik in Vienna, where he won a scholarship and a first prize of 1,000 crowns given by the Austrian Government. He made his début as violinist in Vienna in 1911, and after a tour of England was heard widely in the United States. A "Minuet" and "Ballade" for violin were among his published compositions.

ISMAIL KEMAL BEY DEAD.

Young Turk Leader Who Became Provisional President of Albania.

LONDON, Jan. 27.—Ismail Kemal Bey, former President of the Provisional Government of Albania, is dead. He was about 76 years old and a member of an ancient noble family.

Ismail Kemal Bey came into prominence in 1908, when as Deputy for Berat he was suspected of being the leader of the Young Turk revolt. In 1912 he proclaimed the independence of Albania and became Provisional President. He relinquished that post in 1914 and he was reported last year to be living in Paris. Ismail Kemal Bey rose from a subordinate position in the Turkish Government service to that of diplomat and State Councillor. He held liberal reform views, and was said to have managed the 1908 revolution in Turkey. Owing to his opinions, however, he was forced to leave Turkey and he lived for some years in both Paris and London.

Legislature Eulogizes J. L. McEntee.

Special to The New York Times.

ALBANY, N. Y., Jan. 27.—Both branches of the Legislature adopted resolutions tonight upon the death of Joseph L. McEntee, the Albany correspondent of The New York Sun.

When both bodies adjourned it was out of respect to his memory. The resolutions stated in part:

"His death comes as the personal loss of a friend to many of the individual members, who have long known his cheerful personality, to whom his familiar and kindly greeting has been an almost daily experience, who gave him their confidence and received in return loyal, just, and considerate treatment. In the handling of public news he was accurate, truthful, fair, and courageous, and in his death the Senate has lost a most able and efficient reporter of its proceedings. He was a newspaper man of wide experience, and enjoyed the acquaintance, friendship, and confidence of men in all parts of the State and nation prominent in the business and political world."

The Albany Legislative Correspondents' Association, of which Mr. McEntee was a member, also adopted resolutions upon his death.

Andrew E. Shanley.

Andrew E. Shanley, one of five brothers well known as New York restaurateurs, died yesterday at his home, 148 West Ninety-first Street, of pneumonia. Mr. Shanley was born in County Leitrim, Ireland, twenty-nine years ago, and came to this country several years ago. When he came here his four brothers were already in the café business in New York. He joined them and in time their little place downtown grew and they branched out into wider fields. At the time of his death Andrew Shanley with his brother Patrick owned the Shanley restaurant at 117 West Forty-second Street.

Born.

GLASSER.—Mr. and Mrs. Herman Glasser of 780 West End Av. announce the birth of a son on Jan. 22, 1919.

LEVY.—Mr. and Mrs. Joseph Levy (nee Goldie Shapiro) of 8,690 Bay Parkway, Brooklyn, announce the arrival of a daughter Jan. 25. Jewish Hospital.

Married.

VAN PRAAG—SANDERS.—Emanuel Van Praag, son of Mr. and Mrs. John Van Praag of Hotel Belleclair, was married on Sunday, Jan. 26, 1919, to Frances Sanders, daughter of Mr. and Mrs. Leon Sanders, at her home, Belnord Apartments, by Rev. Dr. Herbert S. Goldstein.

Died.

ADAMS.—Frank P., suddenly, of pneumonia, Monday, Jan. 27, 1919, Frank Pearne Adams, in his 63d year. Funeral services at his late residence, 152 Lefferts Place, on Wednesday evening, Jan. 29, at 7:45 o'clock.

ADOLPH.—On Sunday, Jan. 26, at his residence, 2,560 Hudson Boulevard, Jersey City, Fritz Adolph, aged 36 years, husband of Margaretha Adolph. Funeral services Tuesday, Jan. 28, at 3 P. M., at New York and New Jersey Crematory, Hudson Boulevard, North Bergen, N. J. From New York take 23d St. Ferry to 14th St., Hoboken.

BARGFREDE.—John Frederick, aged 34 years, on Jan. 25, 1919, at Pearl River, N. Y.; survived by his wife, Lillian O., and three children, mother and father. Funeral services Tuesday, Jan. 28, at 8 P. M.

BEGG.—Suddenly, Rose W., widow of the late William Begg of 2,013 Anthony Av., Bronx. Funeral Tuesday, 2 P. M. Interment Woodlawn Cemetery.

BISHOP.—Jan. 27, at her home, Margaret W. Bishop, wife of Harold D. Bishop. Services at 150 West 13th St., Wednesday evening, 8 o'clock. Baltimore (Md.) papers please copy.

BREEN.—On Saturday, Jan. 25, 1919, at his residence, 102 West 93d St., David Allison Breen, beloved husband of Lillian A. Graham. Funeral services will be held at the Central Presbyterian Church Chapel, corner Madison Av. and 57th St., Tuesday afternoon, at 2 o'clock.

BROWN.—At Tenafly, N. J., Jan. 24, 1919, Charles R. Brown. Funeral Tuesday, 2:30 P. M. Carriages will meet Erie train from Jersey City 1:29.

BUTLER.—On Jan. 27, Margaret, beloved daughter of the late Richard and Ann Butler and sister of Mrs. Edward Duffy. Funeral from Gordon's Parlors, 427 West 59th St., Thursday, Jan. 30, at 10 A. M.; thence to Paulist Fathers' Church, 60th St., and Columbus Av., where a requiem mass will be said for the repose of her soul. Interment Calvary.

BYK.—Pauline, beloved wife of Morris Byk, in her 72d year, at her residence, 1,100 Madison Av., Monday, Jan. 27. Notice of funeral later.

CAPPELLO.—Joseph, 301 East 79th St., Jan. 24. Funeral service at St. Monica's Church, East 79th St., Tuesday, Jan. 28, at 11 o'clock.

CASEY.—On Jan. 26, 1919, Irene, beloved daughter of William and Catherine Casey. Funeral from her late residence, 3,351 Perry Av., on Wednesday, Jan. 29, thence to St. Brendan's Church, 207th St. and Perry Av., where solemn requiem mass will be offered at 10 o'clock. Interment Calvary.

CHADWICK.—Rear Admiral French E. Chadwick, Jan. 27, 1919, at 72 East 82d St. Burial Morgantown, W. Va.

CHINNOCK.—On Sunday, Jan. 26, 1919, Jessie Frazee, beloved wife of Captain Frank D. Chinnock, U. S. A., in her 29th year. Funeral services will be held at the home of her parents, Mr. and Mrs. Jeremiah S. Frazee, 535 East 19th St., Brooklyn, on Tuesday, Jan. 28, 1919, at 8 P. M. Toronto, (Ontario,) Columbus, (Ohio,) and Winsted (Conn.) papers please copy.

CITRON.—Saul, on Monday, Jan. 27, 1919, aged 77 years. Funeral from his late residence, 66 East 111th St., Wednesday, Jan. 29, 10 A. M. Please omit flowers.

CRONK.—Saturday, Jan. 25, 1919, John Cronk, in his 87th year, husband of the late Miriam Sayre and father of Sarah Elizabeth, Samuel J., John E., and William R. Cronk and Miriam E. Fox. Funeral services at his late residence, 113 West 96th St., Tuesday evening, Jan. 28, at 8 o'clock. Members of Hope Lodge, 244, F. and A. M., are respectfully invited. Interment Peekskill, Wednesday, Jan. 29, 12 o'clock, at Hillside Cemetery. Peekskill papers please copy.

Died.

COURTNEY.—On Monday, Jan. 27, Bridget T., beloved mother of Joseph, Katherine, Mary, and the Rev. William Courtney. Funeral from her late residence, 2,420 Webster Av., Bronx, on Thursday, Jan. 30, 10 A. M. Solemn high mass of requiem at Church of Our Lady of Mercy, Marion Av., near Fordham Road, at 10:30 o'clock. Interment St. Raymond's.

DEL CASTILLO.—On Monday, Jan. 27, Jose Perez, beloved husband of Virginia Julia del Castillo. Funeral service at 307 West 51st St. on Wednesday, Jan. 29, at 11 A. M. Interment private. Havana papers please copy.

ELLIS.—At Port Chester, N. Y., Jan. 27, 1919, Clifford Edgar, son of Nellie M. and George W. Ellis, in his 19th year. Funeral service at his late residence, 121 Smith St., Wednesday evening, Jan. 29, at 8 o'clock.

FILER.—Bert Markens Filer, dearly beloved wife of Daniel Filer, on Jan. 26 at 1,044 East 14th St., Flatbush. Funeral today at 2 P. M.

FRANCIS.—Elizabeth Moseley Dean, wife of George B. Francis, Jan. 25, 1919, at her residence, 325 Amsterdam Av. Funeral services at the First Church, Boston, Mass., Jan. 28, 1919, at 2:30 P. M.

GARDES.—Entered into rest Sunday, Jan. 26, 1919, after a short illness, Margaret, beloved daughter of Mary D. Gardes and the late John Gardes. Funeral services at her late residence, 1,405 Dorchester Road, Brooklyn, Tuesday evening, Jan. 28, at 8:30 o'clock. Interment at convenience of family.

GASTMAN.—Isaac, aged 67, beloved husband of Zelda and father of Philip, Moe, Abraham, Joseph, Jack and Max. Funeral Tuesday, 12 o'clock. Kindly omit flowers.

GILLESPIE.—Caroline Burne, wife of Lieut. Commander George Gillespie, eldest daughter of Richard Cotton and Charlotte Stinson Burne, of pneumonia, at Brunswick, Ga., Sunday, Jan. 26. Funeral service St. John's Church, Huntington, L. I., Wednesday, arrival 9 o'clock train from Pennsylvania Station.

GIORDANO.—On Sunday, Jan. 26, 1919, Emelie Giordano, (nee Gorisse,) wife of the late Felix Giordano, aged 81 years. Relatives and friends are respectfully invited to attend the funeral on Wednesday, Jan. 29, at 3 P. M., from her late residence, 338 Central Av., West Hoboken, N. J. Interment Fairview Cemetery.

GOLDEN.—Alice G., daughter of Anthony J. and Catherine Golden, sister of William A., on Jan. 24. Funeral from her late residence, 1,241 Tinton Av., N. Y. C., on Tuesday, Jan. 28; thence to Church of St. Augustine, 167th St. and Franklin Av., where solemn requiem mass will be offered at 8:30. Interment Kingston, N. Y. Kindly omit flowers.

GOOSS.—Johanna M. H., Jan. 25, 1919, beloved wife of L. W. Gooss, residence 2,042 Anthony Av., Bronx. Funeral service Tuesday, Jan. 28, at 2 P. M., from St. Paul's Lutheran Church, 178th St. and La Fontaine Av., Bronx.

GRAY.—On Jan. 24, William Lowell, beloved husband of Mabel Gray. Masonic services by Pacific Lodge, 853, will be held at THE FUNERAL CHURCH, (Campbell Building,) Broadway and 66th St., Tuesday evening, 8 o'clock. Interment at Cambridge, Mass.

GSCHWINDE.—Marie Antoinette, on Jan. 26. Service at THE FUNERAL CHURCH, Frank E. Campbell Building, Broadway and 66th St., Tuesday, 2 P. M.

HAAG.—On Saturday, Jan. 25, 1919, after a short illness, Joseph Haag, in his 30th year. Funeral from the Chapel of Edward Gehlert & Son, 37 West 127th St., on Tuesday, Jan. 28, at 2 P. M.

HAEDRICH.—On Sunday, Jan. 26, 1919, after a brief illness, Jane Haedrich, (nee Maneely,) in her 25th year. Funeral services on Wednesday, Jan. 29, at 2 P. M., at her late home, 160 4th Av., Brooklyn.

HARRIS.—Betty C., beloved daughter of Mrs. Anna Harris, sister of Mrs. William Muskat, niece of Mr. L. H. Perlman, Jan. 26, 1919. Funeral Tuesday, Jan. 28, 10 A. M., from her late residence, 1,988 Madison Av.

HORMER.—Nathaniel, aged 74, at Home for Incurables, 183d St. and 3d Av. Funeral services at the home at 11:30 A. M. Wednesday, Jan. 29.

JARDINE.—At Rye, N. Y., Jan. 26, 1919, Jessie MacLeod Jardine, wife of the late George Elliott Jardine, in her 65th year. Funeral services on Tuesday, Jan. 28, at 2:15 P. M., at Rye Presbyterian Church on arrival of train leaving Grand Central at 1:06. Interment Greenwood Union Cemetery, Rye.

KNAPP.—The Alumnae Association of the French Hospital announce with deep regret the death on Jan. 27, of one of its members, Flora Bark Youmb, Class of 1910, wife of Dr. R. H. Knapp of Hackensack, N. J.

LANG.—Philip. In New York, Jan. 24. Funeral services today, at 3:30 o'clock, at THE FUNERAL CHURCH, (Campbell Building,) Broadway, at 66th St.

LAWLESS.—Madeleine Victoria, on Jan. 27, eldest daughter of Arthur W. W. Lawless and Arabella E. Bardson, in her 10th year. Services at 4 Bayliss St., Bloomfield, N. J., on Jan. 29, 3 P. M.

LAWSON-JOHNSTON.—At the residence of her mother, 43 5th Av., on Jan. 27, Fannie D. Lawson-Johnston of London, England, youngest daughter of Amelia Burras and the late Robert Dunlap. Funeral service on Wednesday morning, Jan. 29, 11 o'clock, at the Church of the Ascension, 10th St. and 5th Av. Paris and London papers please copy.

LEVY.—On Jan. 27, Florence, dearly beloved daughter of Benjamin and Ray Levy. Funeral services at his late residence, 1,061 St. Nicholas Av., corner of 163d St., Wednesday, Jan. 29, at 10 A. M.

LITTLE.—At her residence, 170 West 78th St., Jan. 27, Lena Bushfield, wife of E. K. Little. Funeral private. Interment at Newburgh, N. Y.

LIVERMORE.—On Sunday, Jan. 26, at her residence, Montclair, N. J., Ann Eliza, wife of John R. Livermore. Funeral private. Please omit flowers.

LOMMEL.—At his brother's residence, East Orange, Phillip Lommel, son of the late Christian and Philippina Lommel, 51st year. Funeral services Wednesday, Jan. 29, at Scully's Chapels, 64 6th Av., at 8 P. M. Interment Thursday, 11 A. M., Greenwood.

LUCIUS.—Sunday, Jan. 26, Octavia W., wife of Albert Lucius. Funeral services at her late home, 399 10th St., Brooklyn, Wednesday, Jan. 29, 2 P. M. Relatives and friends invited to attend.

MANNERS.—Killed in action, Sept. 29, 1918, First Class Private Harold E. Manners, Company H, 107th Infantry, A. E. F., second son (aged 23 years) of Jessie A. and Edward C. Manners.

MANTON.—On Sunday, Jan. 26, 1919, Gerald Manton, at his residence, 368 East 162d St. Requiem mass on Wednesday, Jan. 29, at 10 A. M., St. Angela Church, 163d St., Morris Av.

MARTORELL.—On Sunday, Jan. 26, 1919, Celestine Leonore, beloved daughter of Gertrude and Lorenzo Martorell, in her 27th year. Funeral services at her late residence, 441 Arthur Kill Road, Richmond, S. I., on Thursday, Jan. 30, at 10:30 A. M. Interment private. Asheville, N. C., papers please copy.

MEAD.—On Thursday, Jan. 23, 1919, in East Hampton, Conn., George H. Mead, formerly of Brooklyn, N. Y.

MOE.—At Flushing, N. Y., on Sunday, Jan. 26, 1919, Anna Elizabeth Moe, widow of the late Isaac Lockwood Moe and daughter of the late Leo W. and Sarah E. Burroughs. Funeral private on Tuesday, Jan. 28, from the residence of her son, John M. Moe, 59 South Parsons Av., Flushing, N. Y. Kindly omit flowers.

MORRILL.—On Jan. 26, after a brief illness, Charlotte Morrill, for fifty years connected with Adelphi Academy, Brooklyn, N. Y. Funeral service in Trinity Church, Clinton and Montague Sts., Brooklyn, on Tuesday, Jan. 28, at 4 P. M. Kindly omit flowers.

MUIR.—At his home, 467 East 136th St., New York, John P. Muir, in his 71st year. Survived by five sons and three daughters. Services at his late residence, Tuesday evening at 8 o'clock. Interment Woodlawn Cemetery.

NEIDHART.—On Sunday, Jan. 26, 1919, Sophie Neidhart, aged 66 years, widow of the late Amand Neidhart. Funeral from her late residence, 2,979 Briggs Av., Wednesday, Jan. 29, at 9:30 A. M.; thence to St. Philip Neri's Church, Concourse, Bedford Park, Bronx.

PAGE.—At Centenary Collegiate Institute, Jan. 26, 1919, Elizabeth Laurie, beloved daughter of Laurence S. and Emma Jowitt Page. Relatives and friends are invited to attend the service at the home of her parents, Chatham, N. J., on Tuesday, Jan. 28, at 2:15, on arrival of Lackawanna Railroad train leaving Hoboken at 1:03 P. M. Boston papers please copy.

PANEK.—Jan. 27, Eugenia Panek, aged 28 years. Funeral Stephen Merritt Chapel, 223 8th Av., near 21st St.

Willis T. Mead Undertaker
There is nothing known to the undertaking profession which we cannot furnish at the price you wish to pay—our 73 years' experience being given. 1939 Madison Ave. Phone Harlem 3715—Day or Night.

JACOB HERRLICH'S SONS,
Funeral Directors—Chapel
332 East 86th St. Lenox 6652
1963 Concourse, nr. 179th. Tel. 2626 Tremont

John W. Lyon Oldest Established. Economical. 69 E. 125th St. Phone 1333 Harlem.

CIRCLE 104 J. WINTERBOTTOM SIXTH AV. at 53d St.

THE WOODLAWN CEMETERY
233d St. By Harlem Train and by Trolley. Office, 20 East 23d St., New York.
Lots of small size for sale.

FLORAL DESIGNS
a specialty; moderately priced at $1.00 and up. BLOOMINGDALE BROS., 59th St. and 3d Av.

Died.

PHYFE.—On Sunday, Jan. 26, Mary Agnes, daughter of the late Duncan Phyfe and Caroline A. Phyfe, at her residence, 708 Asbury Av., Asbury Park, N. J. Funeral service at Trinity Church, Asbury Park, N. J., on Tuesday, Jan. 28, at 4 P. M. Interment private.

PISE.—Jan. 25, Elizabeth Allison Pise, beloved daughter of Rev. Dr. and Mrs. Charles T. A. Pise. Funeral services at St. James's Church, Goshen, N. Y., Tuesday, Jan. 28, on arrival of Erie train leaving Chambers St., 9:10 A. M., or 23d St., 8:50 A. M. Trains returning 1:06 and 4:06 P. M. Please omit flowers.

PRINGLE.—On Jan. 26, Edward Lambert, aged 30 years, son of Mary E. and the late William B. Pringle. Services at his late residence, 541 West 124th St., Tuesday evening, 8:30.

REIDY.—On Jan. 27, 1919, John Foley Reidy, beloved husband of Marjory and son of Catherine Reidy, at his residence, 841 West End Av. Funeral on Thursday at 9:45. Requiem mass at the Church of the Ascension, West 107th St., at 10 A. M. Interment Calvary Cemetery.

ROCHE.—On Sunday, Jan. 26, Rev. Andrew T. Roche, founder and pastor of Holy Family Church, New Rochelle, son of Thomas F. Roche and Catherine Kaine. Funeral services on Wednesday, Jan. 29, Divine Office at 10 A. M., solemn requiem mass 11 A. M. Train from Grand Central, N. Y., N. H. & H. Road, 9:12 and 10:06. Automobile cortege. Interment Calvary. Kindly omit flowers.

ROETGER.—Alfred W., aged 32, Jan. 26, at Hempstead, L. I. Funeral service Tuesday evening, 8 o'clock.

ROMOSER.—Entered into the land of peace and rest on Saturday, Jan. 25, at Bronxville, N. Y., Walter Gossler Romoser, son of George and Amelia Romoser, (nee Kolling,) in his 20th year. Relatives and friends are respectfully invited to attend the funeral services at Concordia College, Bronxville, on Tuesday, Jan. 28, at 2:30 P. M. Interment private.

RUSSELL.—Sunday morning, Jan. 26, 1919, Mabel Rogers, beloved wife of Charles Watson Russell. Funeral services at St. Luke's Church, Convent Av. and 141st St., Tuesday afternoon, Jan. 28, 2 o'clock.

RYER.—On Jan. 25, Louisa M., wife of Thomas Ryer, in her 69th year. Funeral services at her late residence, 64 West 31st St., Bayonne, N. J., Monday evening, Jan. 27, at 8 o'clock.

SANDS.—On Sunday, Jan. 26, 1919, John Sands, in his 77th year. Funeral services at his late home, 510 Decatur St., Brooklyn, on Tuesday, Jan. 28, at 8 P. M. Grant Post, 327, G. A. R., invited to attend.

SCHENCK.—On Sunday, Jan. 26, 1919, Mary Adele Schenck, daughter of the late Nelson H. Banta. Services at her late residence, 517 Throop Av., Brooklyn, on Tuesday evening at 8 o'clock.

SCHWARZE.—Edwin Arthur, beloved husband of Augusta Schwarze, (nee Friedmann,) and beloved son of Carl and Louise Schwarze, on Monday, Jan. 27, after a short illness, in his 31st year. Funeral service Tuesday evening at 8 o'clock, at his late residence, 340 Oceanview Av., Woodhaven, Long Island.

SCOTT.—On Sunday, Jan. 26, 1919, at his home, Pelham Manor, Walter Scott, in the 52d year of his age. Funeral services at the Church of the Redeemer, Pelham, on Wednesday, Jan. 29, at 11 A. M. Train leaves Grand Central at 10:06.

SEARL.—Leon A., beloved husband of Victoria F., on Jan. 27, 1919, at Flushing, Long Island.

SEDGWICK.—Sarah Minturn, wife of Henry D. Sedgwick and eldest daughter of Susanna Shaw and the late Robert Bowne Minturn, on Jan. 26, in Boston. Funeral service at Calvary Church, 21st St. and 4th Av., on Thursday, Jan. 30, at 10 o'clock.

SHANLEY.—Sunday, Jan. 26, Andrew E. Shanley, beloved husband of Margaret J. Shanley, (nee Quirk,) at his residence, 148 West 91st St. Funeral from Campbell's Burial Parlors, Broadway and 66th St., Thursday, Jan. 30, at 9:30 A. M. sharp; thence to Church of St. Gregory, 90th St. and Amsterdam Av. Requiem mass at 10 A. M. Interment Calvary. Automobile cortege. Kindly omit flowers.

SHANLEY.—The Society of Restaurateurs deeply regret to announce the death of Active Member Andrew Shanley. Services will be held at the Campbell FUNERAL CHURCH, Broadway, at 66th St., on Wednesday, at 11 o'clock. Members will please attend. Interment Calvary Cemetery.
JOHN J. CAVANAGH, President.
HOWARD E. TAYLOR, Secretary.

SHELLEY.—Jan. 27, 1919, Frank Davis Shelley, beloved husband of Kathleen Shelley, (nee McSherry,) and beloved son of Mary Davis Shelley and the late Dr. Henry A. Shelley, at St. Luke's Hospital. Funeral from his late residence, 452 Fort Washington Av., Thursday, Jan. 30, 1919, thence to St. Ann's Church, 12th St., east of 4th Av., at 10:30 A. M., where a solemn requiem mass will be offered for the repose of his soul. Members of the Young Men's Democratic League, friends and acquaintances are respectfully invited to attend. Interment Calvary. Washington papers please copy.

SHERIDAN.—Joseph T., beloved son of Anna M. and Dr. Joseph P., after a short illness, Jan. 26. Funeral from his late residence, 1,002 Church St., Richmond Hill, on Wednesday, at 9:30 A. M., thence to the Church of St. Benedict Joseph. Interment St. John's Cemetery.

STERN.—At Cedarhurst, Sunday, Sadye Seidt Stern, dearly beloved wife of Milton. Funeral today, 1 o'clock, from Stern residence, Pacific St. Interment Machpelah Cemetery, Cypress Hills.

STOUT.—At Maplewood, N. J., on Jan. 27, 1919, Mercy A., widow of William M. Stout, in her 83d year. Funeral Tuesday, Jan. 28, at 8:30 P. M., at the residence of her son-in-law, Mr. Edward B. Thayer, 30 Salter Place, Maplewood.

TAYLOR.—At Newark, N. J., on Monday, Jan. 27, 1919, at her home, 1,036 Broad St., Newark, Etta May Taylor, beloved daughter of Jerome and Henrietta Selleck Taylor. Funeral and interment private.

TENNEY.—On Sunday, Jan. 26, 1919, Elizabeth, baby daughter of John F. and Gena Branscombe Tenney. Funeral private.

TYSON.—Suddenly, of pneumonia, at Riverside, Conn., Jan. 27, 1919, Wesley A., beloved husband of Lillie M. Tyson. Funeral private.

VALENTINE.—On Monday, Jan. 27, 1919, Miriam Wells, daughter of Lucy Munson and the late Wells Valentine. Funeral and interment at Bennington, Vt.

WARNKEN.—On Sunday, Jan. 26, Matilda, beloved wife of John Warnken and daughter of Gustave and Matilda Rohloff, in her 32d year, after a short illness, at her residence, 2,408 Cornelia St., Brooklyn. Funeral service Tuesday evening at 8 o'clock. Funeral Wednesday at 2 P. M. Relatives and friends invited.

WASHBURN.—At Stony Point, N. Y., suddenly, on Friday, Jan. 24, Lucien H. Washburn, in his 52d year. Funeral services at his late residence, Stony Point, N. Y., Tuesday afternoon, Jan. 28, at 2:30. Carriages will be in waiting at West Haverstraw on the arrival of train leaving West 42d St. at 12:15 and train due from the north at 1:58.

Died.

WELLS.—On Jan. 26, at his late residence, 2,124 Harrison Av., Bronx, Charles Gilbert Wells. Funeral private.

WELTON.—Herbert Hamilton Welton, member of the First Precinct, in the 36th year of his age. Funeral services at his late residence, 56 East 41st St., on Tuesday morning, Jan. 28, at 10:30 A. M. Masonic service of the Eastern Star Lodge, F. and A. M., No. 227, will be held Monday evening, Jan. 27, at his late residence, 56 East 41st St., at 8:15. Friends are cordially invited. Automobile cortege to Kensico Cemetery.

WILLIAMS.—Frederic Henderson, beloved son of Lieutenant and Mrs. Payne Williams, on Monday, Jan. 27, at the Post Graduate Hospital, in his sixth month. Funeral private from his late residence, 3,001 Eastern Boulevard, Westchester, New York City. Boston and Fitchburg, Mass., papers please copy.

WILLIAMS.—At Paris, France, Carl M. Williams, son of Mrs. M. R. Williams of Grand View, N. Y., of pneumonia.

WILSON.—At Oyster Bay, L. I., Friday, Jan. 24, Gordon J. Wilson. Funeral Tuesday afternoon at 2 P. M., private.

YOUNG.—At Hotel Bristol, 129 West 48th St., Cora Young, (nee Furst,) widow of Bertram L. Young. Notice of funeral later. Cincinnati papers please copy.

YOUNG.—Jan. 27, Eva Bailey Young, aged 27. Funeral Stephen Merritt Chapel, 223 8th Av., near 21st St.

In Memoriam.

COURTENAY.—In loving memory of our beloved mother, Elizabeth Hall Courtenay, Jan. 28, 1916.

DE LUNA.—In sad and loving remembrance of a devoted husband and father of Siro B. de Luna, who passed away Jan. 28, 1918. Gone but not forgotten.
WIFE AND SONS.

DODGE.—In sad and loving remembrance of Helen Todd Dodge, who passed into the life eternal, 28th of January, 1915.
"In peace that only thou canst give."

FINNEY.—In loving memory of my father, Samuel Robert Finney, who died Jan. 28, 1918. HELEN B. FINNEY.

NATHAN.—In loving memory of our beloved father, Hugo Nathan, who departed Jan. 28, 1918. Gone but not forgotten.

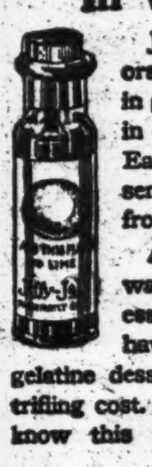

Fruit-Juices In Vials
Jiffy-Jell flavors come sealed in glass—a bottle in each package. Each is rich essence, condensed from fruit juice.
Add boiling water, then this essence, and you have a real-fruit gelatine dessert, and at trifling cost. You should know this fruity dainty.
Jiffy-Jell
10 Flavors, at Your Grocer's
2 Packages for 25 Cents

BOND BUYING FACILITATED.
In The Annalist Open Market, every Monday, many securities not listed elsewhere are quoted, with bid and asked prices and names of firms offering. Published by The New York Times Company. On news stands, 10 cents—$4.00 a year by mail.—Advt.

The New DERE MABLE Book
is now ready. Continuing the famous Love Letters of a Rookie, it is uproariously funny from first page to last. Uniform with "Dere Mable."
Written by Lieut. EDWARD STREETER
With 25 illustrations by Corp. BILL BRECK
"THATS ME ALL OVER, MABLE"
Four Printings, totalling 200,000! STOKES, Publisher

WHAT IS YOUR DUTY?
4,000,000 Women and Children in Armenia, Syria and the Near East Are Starving
National Relief Fund For $30,000,000
New York City Campaign Is Now On
Some One Will Call Upon You
For the New York Committee:
Cleveland H. Dodge, Henry Morgenthau, Alexander J. Hemphill, William B. Millar, William Howard Taft, Charles Evans Hughes,
Abram I. Elkus, James W. Gerard, James Cardinal Gibbons, Arthur Curtiss James, John R. Mott, George A. Plimpton,
William Jay Schieffelin, William Sloane, James M. Speers, Oscar S. Straus, Talcott Williams, Stephen S. Wise.

COMPTOMETER COMPANY
HAS OPENINGS
Felt & Tarrant Mfg. Company has several openings in their Sales Organization for men 25 to 35 years old who can qualify to sell Comptometers. Bookkeeping, clerical or accounting experience should help.
Previous selling experience not essential, but may be desirable.
We will consider not only the energetic, reliable salesman with ability, but also the reliable, energetic, forceful man who wants a chance to get on the sales end. We thoroughly train our salesmen before placing them in a territory and pay a salary during training period. Salary and commission proposition after training period.
Answer by letter only, giving selling experience, if any, or stating why you think you can sell. Also give education, past experience and present salary.
M. E. O'BRIEN
221 Broadway — New York

TENDERS INVITED
for
Land, Building, Machinery and Equipment
of the
Batavia Steel Products Corporation
Recently employed on production of 75 M/M Shell. Daily output 5,000.
INSPECTION INVITED
Write for Particulars
Batavia Steel Products Corporation
BATAVIA, NEW YORK

STALLINGS SEEKS A TRADE TO BE RELIEVED OF HERZOGS' $10,000 CONTRACT

The fat of the land has no trouble outfitting here!

Big men's suits.
Big men's overcoats.
Big men's hats.
Big men's shoes.
Big men's furnishings.

We're *complete* outfitters. A size for every build up to "54 stout."

*"Bigfelo" pajamas are all that the name suggests.

Our other pajamas specialties are *"Shortfelo" and *"Longfelo."

*Registered Trademark.

ROGERS PEET COMPANY

Broadway at 13th St.
Broadway at Warren
"Four Convenient Corners"
Broadway at 34th St.
Fifth Ave. at 41st St.

Pick the plums where the picking is good,—remember we are not a department store, or just an ordinary men's furnishing shop,—we are *shirt specialists* and we sell the best shirts you can buy at the prices asked.

A Real Plum Just Ripe for Picking.

PURE SILK
SHIRTS

Actual $5.00 and $6.00 Values

Special $3.95

CHAIN SHIRT SHOPS
LARGEST SHIRT SPECIALISTS IN AMERICA

317 Broadway
26 Cortlandt St.
139 Nassau St.
110 Chambers St.
38 Delancey St.
1407 Broadway
1484 Broadway Near 42d St.
62 E. 14th St.
204 W. 125th St.
BROOKLYN SHOPS
367 Fulton St. 431 Fulton St.
NEWARK SHOP, 170 Market St.
Bridgeport Waterbury Scranton.

Rheumatism

POISON from clogged intestines overloads your system and causes rheumatism. PLUTO clears your intestines and regulates your kidneys—gives relief. Also beneficial in treatment of kidney, liver and stomach troubles and nervous disorders.

Bottled at French Lick Springs and for sale at all drug stores, hotels, clubs and on trains.

Large Bottle 45c
Smaller Bottle 20c

French Lick Springs Hotel Co.
French Lick, Ind. (188)

CHANGE TO
REIS
UNION SUITS

WOULD SEND HERZOG BACK TO NEW YORK

Boston Braves Scheming Three-Cornered Trade with the Pirates and Giants.

McGRAW WANTS COOPER

Manager Cannot See How Second Baseman Would Strengthen His Present Lineup.

Although the Boston club of the National League is trying to put through a three-cornered baseball deal with the Giants and Pittsburgh, Manager McGraw said yesterday that as far as he knew there was little chance of the trade being negotiated. The Boston club wants to get rid of Charley Herzog and his large $10,000 contract. New York wants to get Wilbur Cooper, the left-handed pitcher, while the Boston club is anxious to get two or three good players. Boston figured that McGraw could use Herzog in a trade for Cooper.

According to Manager McGraw, there is little chance of Herzog coming back to the Giants. The New York leader said yesterday that if he believed that the return of Herzog would strengthen the club he would not hesitate to get him back. In baseball, McGraw says he would not allow personalities to interfere with any policy which might improve the team's chances. He pointed out, however, that Herzog has a heavy contract and that for the past two seasons he has fallen off in his batting. McGraw fails to see where Herzog would be an improvement on any of the players now with the club.

McGraw said that he had already made an offer to the Pirates for Cooper but the club was not inclined to part with the left-hander. New York has several players who could be used to advantage by either Boston or Pittsburgh, but a three-cornered trade which would satisfy all parties concerned would be difficult to negotiate.

The Boston club, it is stated, may have to release Herzog, because they have decided that they cannot carry him at the present contract price. It is certain that no club would take him in a trade unless this contract was in some way modified. Herzog last year signed a contract for two years at $10,000 a year.

The recent separation of the major and minor leagues has left the majors in a quandary about what to do with their surplus players. In the past, the youngsters who have been given a trial on the Southern trips have been farmed out to minor leagues under an optional aggreement, whereby the majors could recall the players if necessary.

There will be so many players to be turned back to the minors after the Spring training trips that it is certain that minors cannot afford to buy them all. If they are sold to the minors and later in the season the majors want them back they will be forced to pay higher prices than they paid in the first place, and the present system is going to entail extra expense to all concerned.

There are several major league club owners who advocate an extension of the player limit beyond twenty-one players, so that each club could carry a number of younsters and develop them as the season goes along. If a major league club should run into a stretch of hard luck, as it often does, and have three or four players on the injured list at one time, it would be at a decided disadvantage under the twenty-one-player limit. This is only one of the many situations which are sure to arise over the break of the majors and minors, and many baseball men believe that one season will be enough to show the minors that they are better off under the old terms of the national agreement.

The St. Louis club is trying to arrange a trade whereby they can spare Second Baseman Ray Schmandt of Brooklyn who is a St. Louis boy. Rickey talked the matter over when he was at the baseball meetings here a couple of weeks ago. Catcher Snyder is one of the players who may figure in the deal with the Dodgers.

Jack Hendricks, who managed the St. Louis Cardinals last season, may go back to Indianapolis and pilot the Hoosiers again. He had a conference yesterday with President James C. McGill of the Indianapolis Club at the American Association meeting in Chicago. Branch Rickey has announced that he would take the job of managing the Cardinals. The St. Louis situation is likely to be upset at any time, however, because the club may be sold unless a number of outstanding notes are extended.

The rumor was revived in Chicago yesterday that Charles Webb Murphy, former owner of the Cubs, would soon buy a franchise in the American Association and attempt to plant it at the old West Side Park, the former home of the Cubs in the Windy City. The plan, it was reported yesterday, was to merger the St. Paul and Indianapolis franchises.

This yarn, however, isn't taken seriously by baseball men, for when the majors and minors separated it was understood that each would recognize the territoriel rights of the other. To place a club in Chicago would be a direct violation of this understanding.

Bernie Boland, the Detroit pitcher, who defeated the Yankees during the last few seasons nearly every time he walked out to the mound, has signed his contract for the coming season, so that adds just one more thing for Manager Huggins's lads to worry about.

TO FIX ROWING DATES.

Columbus Crew Will Race in Childs Cup Regatta.

Detailed plans for Columbia's rowing program for the coming season will be announced after the meeting of the American Rowing Association, but in the absence of a definite statement, Charles Halsted Mapes, Chairman of the university Committee on Athletics, let it be known yesterday that the Blue and White will fashion its schedule this year on the model of those prevailing before the war, except that it will not be topped off with an intercollegiate regatta at Poughkeepsie.

The 'Varsity eight of the Blue and White will row in the Childs Cup regatta. There has been an invitation received from Annapolis to send a crew to the Severn to row the Middies, but whether this will be accepted or not has not been decided.

At the association meeting plans for an intercollegiate regatta over a short course are to be discussed. This race would probably include Pennsylvania, Cornell, Princeton, and the navy. It is said that Yale would like to row a race with Columbia, and may invite Columbia to take Cornell's place in the proposed Cornell-Princeton-Yale race on the Housatonic, if the Ithacans cannot send a crew to Connecticut.

TO HOLD SPRING MEETING.

United Hunts Association Will Have Two Days of Racing.

The United Hunts Racing Association at a meeting yesterday afternoon decided to hold a two-day Spring meeting at Belmont Park Terminal about the middle of May. Steeplechase and flat events will be run at this meeting.

Rufus C. Finch of Plainfield, N. J., was elected to the Membership Committee of the association. The committee members present at the meeting were I. J. R. Muurling, President of the association; Captain Joseph E. Davis, F. Ambrose Clark, Frank J. Bryan, Morton L. Schwartz, H. A. Bourne, and H. D. Tallmadge.

IMPROVE N. Y. TENNIS CLUB.

Plans Will Be Announced at Annual Meeting Tonight.

The annual meeting of the New York Tennis Club will be held at the Republican Club this evening, when officers will be elected. The Nominating Committee has made the following recommendations: President, C. B. Winne; Vice President, Dr. Wallace Krugler; Treasurer, Louis S. Bailey; Secretary, Stanley L. Butler; Captain, H. J. Steinkampf; Governors for two years, Maskell E. Fox and Dr. George B. Stanwix.

An amendment concerning the membership limit will also be submitted, as follows: "The membership of the club shall be left to the discretion of the Board of Governors, but at no time shall the men membership exceed 200, nor the women membership exceed 100, nor the junior membership exceed 50."

Plans will also be submitted for improving the courts and grounds generally, as well as the clubhouse.

FARRELL BACK ON TEAM.

Columbia Forward Has Quick Recovery from Injury.

Columbia will not send a crippled basket ball team against Princeton on Thursday after all, for Tom Farrell, right forward and acting Captain of the five, who turned his ankle in the game with Pennsylvania on Saturday night, reported for practice yesterday, and had a short workout. The swelling had departed from the ankle, so that he was able to play without difficulty.

Vollmers, who substituted for Johnson in the closing minutes of Saturday's game, will make a desperate fight to win the place permanently. Against the Quakers he showed good form, and expects to get a chance to play in the Princeton contest.

VAN BUREN IS MEDALIST.

High Scores Prevail in Palm Beach Golf Tourney.

PALM BEACH, Fla., Jan. 27.—The qualifying round of the Lakeworth tourney, first of the annual golf contests to be played here this season, produced only mediocre golf today. J. R. Van Buren of New York was the medalist, with a card of 77. Most of the good players whose names have figured in past Palm Beach tournaments were missing. The cards were all high, an 85 being good enough to get into the first flight. One fluke was that of J. B. Elwell of New York, medalist last year with 72, whose card today was 92, putting him into the third division. The field was not typical of the usual Palm Beach tournaments, but may be expected to improve with early February arrivals.

The Score, First Flight.—J. R. Van Buren, New York, 77; Charles Hathaway, New York, 78; M. A. Carroll, New York, 78; Douglas W. Paige, New York, 79; Alfred Morrell, New York, 81; Colonel J. E. Smith, Wilmington, 82; O. L. Gubleman, Essex County, 83; A. W. Cameron, Philadelphia, 83; Harold Vanderbilt, New York, 83; H. C. Clark, Myopia, 84; J. N. Wallace, Jr., Rockland County, 84; George E. Warren, Essex County, 84; A. F. Huston, St. Davids, 85; T. Frothingham, Jr., Essex County, 86; S. G. Wilcox, New York, 85; A. G. McIlwaine, New York, 85.

NINE STRAIGHT VICTORIES.

Barnard Five Defeats Adelphi by Score of 50 to 10.

Barnard School's basket ball quintet annexed its ninth straight victory yesterday when it overwhelmed the Adelphi Academy of Brooklyn five in a one-sided game on the Barnard court. The score was 50 to 10. The successful team outclassed the Brooklyn schoolboys from the start. At the end of the first half, Barnard's players were leading by 22 to 7. Robertson was the victorious team's chief scorer. He made twelve field baskets.

The line-up:

Barnard, (50.)	Position.	Adelphi, (10.)
Bolles	R. F.	Knite
Farrell	L. F.	Morumm
Robertson	C.	Michel
Tighe	R. G.	Smalley
Hubbell	L. G.	Lewis

Field goals—Bolles, (5.) Farrell, (4.) T. Bailey, (2.) Robertson, (12.) Campbell, Hubbell, Knite, (3.) Morumm. Goals from foul—Knite, (2.) Substitutions: For Barnard School—T. Bailey for Farrell, Campbell for Tighe, A. Bailey for Hubbell. For Adelphi—McMahon for Morumm. Referee—William T. Cooke, De Witt Clinton High School. Time of halves—Fifteen minutes.

Jersey City Player Dies.

Jake Pelz, left fielder of the Jersey City International League team, died today in that city from an attack of influenza. Felz, who was 23 years old, gave promise of becoming a great player.

SHOW HONORS WON BY AMERICAN PEKE

Mrs. Michael Van Beuren's Chang Chio Adjudged Best in Pekingese Exhibit at Hotel Plaza.

Mrs. Michael Van Beuren, daughter of the late John D. Archbold, carried off the honors yesterday in the tenth annual show of the Pekingese Club of America, held at the Hotel Plaza. Mrs. Van Beuren, with Chang Chio of Sunnyfields Farm, an American-bred Peke, captured the prize for best of show over a competitive field of 248 of this popular breed of canine. This success gave Mrs. Van Beuren a leg on the trophy valued at $500, offered for competition by the late J. Pierpont Morgan.

In addition to this victory, Mrs. Van Beuren's entry also received the award for the best American-bred Pekingese exhibited, which gave her a leg on the cup offered by the late James Gordon Bennett, who was a former honorary president of the Pekingese Club of America. This cup, also, is valued at $500.

The show was held for the benefit of the Fatherless Children of France, Inc., and from every standpoint was the most successful in the history of the organization. American-bred Pekes carried off the majority of prizes offered, outscoring their foreign rivals.

Mrs. Van Beuren's victory with Chang Chio of Sunnyfields Farm made the second time in the history of the club that an American-bred dog has been given the best of show prize. The former winner was Miss Lydia Hopkins of California, who in 1914 captured the show's best award with Hop Ting of Downshire.

Cairnwhin Tinto, an imported female, was runner-up to Mrs. Van Buren's entry. Cairnwhin Tinto, in the three previous shows, won the prize for best of show. The prize for second best dog went to Miss Warren, with Lee Wah, another American-bred Peke.

The show attracted a number of newcomers, who shared in many of the prizes distributed. The most successful was Mrs. Charles E. Engels of New Rochelle, who was particularly successful in the lightweight classes with Sen Wah.

The awards:

Winners.—Chang-Chio of Sunnyfields; reserve, Pah Kow Kennels' Lowa of Pah Kow.

Class 12—Open, Red or Sable.—Won by Mrs. M. M. Van Beuren's Chang-Chio of Sunnyfields; second, Mrs. F. F. Mathis's Sutherland Ave Chen-Wha; third, Mrs. E. Won by Mrs. M. E. Harby's Champion Chu Jen of Toddington; second, Mrs. J. Hodges's Buz Boy; third, Mrs. D. B. Wiswell's Pao Ying.

Class 14—Open Black or Black and Tan.—Won by Mrs. Clinton Irwin Martin's Li Chang of Marimar.

Class 15—Open, Parti-Color.—Won by Mrs. Arthur L. Holland's Champion Wee-Choo of Hydegree; second, Mrs. H. A. Baxter's Bobbie; third, Mrs. B. B. Jenks's Gow Wong of Hydegree.

Class 16—Open, Eight Pounds and Under.—Won by Mrs. F. A. Sawyer's Sun-Lo.

Class 17—Open, Over Eight Pounds.—Won by Mrs. Arthur L. Holland's Champion Nowata Swinley Li Lien; second, Mrs. Thomas Hastings's Bagatelle Ming; third, Mrs. J. Hodges's Buz Boy.

Class 18—Open, not Exceeding Six Pounds.—Won by Misses Lowther's Tchip of Arcady; second, Mrs. Thomas Hastings's Bagatelle Ming; third, Mrs. J. Hodges's Buz Boy.

Class 31.—Open, red or sable—Won by Mrs. Harper's Champion Cairnwhin Tinto of Hydegree; second, Mrs. C. Ludlow's Chin Ki Chu of Alderbourne; third, Mrs. C. E. Engel's Rowena of Burton-on-Dee.

Class 32.—Open, biscuit or gray brindle—Won by Mrs. F. T. Clarke's Fairfax Fai Tu of Alderbourne; second, Mrs. D. B. Wiswell's Dala Sing; third, Miss Marie Shaw's Ghirki of Alderbourne.

Class 33.—Open, black, or black and tan—Won by Mrs. Palmer Campbell's Hsci Cli Chin; second, Mrs. Grace E. Jackson's Nelli of Alysdale; third, Mrs. C. W. Chapin's Lam-Pi of Nipahc.

Class 35.—Open, eight pounds and under.—Won by Mrs. Harper's Champion Cairnwhin Tinto of Hydegree; second, Mrs. F. Y. Mathis's Sing Koo.

Class 36.—Open, over eight pounds—Won by Mrs. C. I. Irwin's Muf Tee of Marimar; second, Mrs. J. Hodges's Fun Yen Dream Girl.

Class 37.—Open, not exceeding six pounds—Won by Mrs. M. E. Harby's Nowata Wee Yen; second, Misses Lowther's Ta-Su of Clamarlow.

Class 38.—Open, any weight and any color—Won by Mrs. Harper's Champion Cairnwhin Tinto of Hydegree; second, Mrs. C. E. Engel's Sen Wah of Shir-Leigh; third, Mrs. F. Y. Mathis's Sing Koo.

Winners.—Won by Mrs. Harper's Champion Cairnwhin Tinto of Hydegree; reserve, Mrs. F. T. Clarke's Fairfax Fai Tu of Alderbourne.

FAST BOUTS ON BATTLESHIP

Sailors on U. S. S. Mississippi Enjoy K. of C. Boxing Show.

The jackies of the U. S. S. Mississippi saw a real boxing show of a half a dozen fast bouts last night, with General Secretary Michael J. Hogan of the Knights of Columbus as master of ceremonies. Dan Morgan was the director and Pete Prunty the announcer. The bouts were witnessed by nearly 1,000 sailors and one woman, who had a ringside seat.

The sailors not only enjoyed the boxing, but Secretary Hogan distributed 5,000 packages of cigarettes, 500 packages of tobacco, and 500 pounds of candy. The bout which pleased the sailors most was the mill between the two negro heavyweights, Smoke Kelly and Harry Wills. Kelly weighed about 245 pounds, but Wills toyed with him and won as he pleased.

Frankie Burns and Steve Connolly, the bantamweight champion of the fleet, had a lively three-round bout, and so did Kid Carter and Jack Britton. Eddie Fitzsimmons of Yonkers and Leo Johnson of Harlem added three rounds of real action, and Jimmy Duffy of Lockport boxed three rounds with Young Compton, a welterweight of the Mississippi. Jack London and Harry Robertson of Chicago also boxed three rounds.

S. T. Walton, Horseman, Dead.

Word reached this city yesterday of the death at Colorado Springs of S. T. Walton, for many years Secretary of the Washington Jockey Club. Mr. Walton was among the most popular and best-known horsemen on the American turf during the period of the Washington Jockey Club's existence.

NEW HIGH AVERAGE MADE BY NEUSTADT

Class C Billiard Player Scores 7 3-21 in Tournament Match at Lawler's Academy.

J. Neustadt, the young Brooklyn amateur, made a new average record yesterday for the national Class C 18.2 balk line billiard championship tournament which is being played at Lawler Brothers' Academy in Brooklyn. In defeating Charles J. Steinbugler in the opening game of the final round play, Neustadt returned an average of 7 3-21 for his 150 points. This effort eclipses the former record average of 5 10-28, which Neustadt made some time ago.

Neustadt probably never before displayed such good form with the cue. He tallied his 150 points with a consistency which was impressive, while Steinbugler, in twenty turns at the table, collected only 55 points. Neustadt led from start to finish, and while he showed unusual ability at nursing the balls once he had them in position he was also called upon to negotiate some difficult shots at times. Invariably however, the young Brooklynite succeeded with the unusual attempts. Neustadt had high runs of 23, 20, and 17.

Steinbugler's game was far below the standard of play he showed in the elimination round. Frequently during the contest, Neustadt left the ivories in favorable positions for his rival, but Steinbugler missed with a consistency which surprised his admirers. His highest individual effort showed 14 points.

Ferdinand Unger defeated James Blaisdell and the latter lost in the evening to Gus Gardner. S. Brussel defeated J. R. Langdon.

The scores:

AFTERNOON GAMES.

J. Neustadt—2 0 20 9 1 1 17 23 1 6 1 3 6 2 13 3 17 7 7 7 4—150. Average—7 3-21. High runs—23, 20, 17.

C. Steinbugler—6 0 0 0 5 5 1 0 1 6 2 9 0 0 3 0 14 3 2 4—55. Average—2 15-20. High run—14.

F. Unger—5 5 1 13 8 0 7 5 9 0 7 2 0 5 14 10 7 1 5 2 0 2 1 0 1 9 5 0 3 10 0 11 2—150. Average—4 18-33. High run—14.

J. S. Blaisdell—3 4 2 3 1 3 2 2 6 5 0 2 5 1 3 1 2 0 3 1 1 14 2 1 1 0 1 4 0 1 2 0 9—85. Average—2 19-33. High run—14.

EVENING GAMES.

S. Brussel—0 7 0 7 0 6 0 16 0 18 4 2 1 10 13 22 2 1 0 11 0 11 19—150. Average—6 12-23. High runs—22, 19.

J. Langdon—0 0 0 0 0 0 1 6 0 0 1 0 4 0 0 0 2 5 6 0 10 5—40. Average—1 18-22. High runs—12, 11.

Gus Gardner—0 6 0 2 7 17 4 22 8 3 6 3 4 10 3 2 0 1 1 1 2 3 0 1 0 4 3 9 3 5 12 5 3—150. Average—4 18-33. High runs—22, 17.

J. S. Blaisdell—5 0 4 0 8 0 11 0 3 11 6 0 1 0 2 0 1 0 12 1 11 0 0 0 0 1 6 1 5 0 5 10 6—110. Average—3 1-3. High runs—12, 11.

Bashan Outpoints Shevlin.

LONDON, Jan. 27.—Johnny Bashan, champion welterweight of England, tonight defeated Eddie Shevlin of Boston, champion welterweight of the United States Navy, on points in a fifteen-round bout. The contest took place at the National Sporting Club.

Men's Banister Shoes
Tan Russia Calf, Black Calf and Patent Colt
Reduced to
$8.45
PARKER & DIEMER
1376 BROADWAY

SOLDIERS and Sailors returning to civilian life have the opportunity to replenish their Civilian Wardrobes in this annual reduction sale of Weber and Heilbroner suits and overcoats.

No Charge for Alterations

Weber and Heilbroner
Five Clothing Stores
30 Broad 241 Broadway 1185 Broadway
44th and Broadway 42d and Fifth Avenue

At Reduced Prices

FOR MEN
Imported Top Coats, $35.00; Golf Suits, $27.50; Golf Jackets, $10.00; Shirts, $1.50.

FOR WOMEN
Imported Top Coats, $25.00; Tailored Suits, $20.00; Sweaters, $6.00; Hats, $6.50.

A. G. Spalding & Bros.
5th Avenue Between 43rd and 44th Sts.

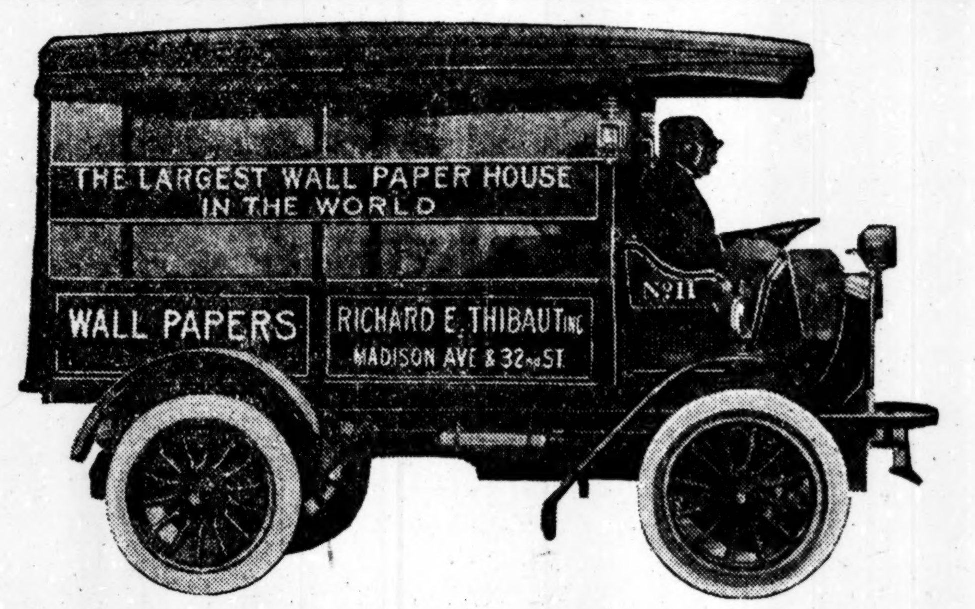

Even Distribution of Load Means Lower Operating Cost

Chassis
$2050

The balanced construction of the Autocar—load evenly distributed on front and rear wheels—makes for economy in upkeep—less wear and tear on wearing parts and tires.

Autocars have been an important factor in the delivery service of Richard E. Thibaut, Inc., New York City. Their first was purchased in 1911. They now have a fleet of Autocars each averaging 65 miles a day.

The system of Factory Branches established by The Autocar Company assures complete maintenance service.

THE AUTOCAR SALES & SERVICE CO., Inc.
553-57 W. 23d Street New York
1026 Atlantic Ave., Brooklyn; 2431 Grand Concourse, Bronx; 418-20 Washington St., Newark.

Autocar
The Autocar Company, Ardmore, Pa. Established 1897

ACTUAL FACTS

About Conditions of Sanitation and Fire Safety in the Dress and Waist Shops of New York City

114 Shops Have Serious Fire Dangers; 330 Shops Have Dirty Walls, Dirty Ceilings, Dirty Water Closets, Etc.

In an advertisement printed in yesterday's newspapers, the Dress and Waist Manufacturers' Association challenges the statement made by President Schlesinger of the International Ladies' Garment Workers' Union about the unsanitary and unsafe conditions in the dress and waist shops of New York City.

The following letter by Dr. George M. Price, Director of the Joint Board of Sanitary Control in the dress and waist industry of New York City, fully substantiates the facts and figures given by Mr. Schlesinger to Mayor Hylan. We reproduce this letter in order that the public may not be misled by the advertisements of the Manufacturers' Association:

OFFICERS
Wm. Jay Schieffelin, Ph. D., Chairman.
Henry Moskowitz, Ph. D., Secretary.
Lillian D. Wald, Chairman Executive Committee.
George M. Price, M. D., Director

The
Joint Board of Sanitary Control
in the
Cloak, Suit and Skirt
and the
Dress and Waist Industries
OFFICES: ROOMS 907-15
Thirty-one Union Square West
New York
Telephone: Stuyvesant 7063-7064

DIVISIONS
First Aid and Nursing
Sanitary Inspection
Loft Certification
Fire Drills
Education
Medical
Dental
Tuberculosis Sanatorium

Mr. Benjamin Schlesinger, President, Jan. 27, 1919
International Ladies' Garment Workers' Union,
New York City.

Dear Sir—

I have your inquiry of January 27, asking me for a copy of the records as to the number of defective shops in the Dress and Waist Industry, as submitted to the Board at its meeting of Dec. 5, 1918. In compliance with your request I beg to inform you as follows:

There were in this industry altogether 825 shops with 25,268 workers. Of the 825 shops there were 149 in which no defects whatever have been found (62 Association shops and 87 non-Association shops.) There were 676 shops with defects, of which 175 belonged to members of the Dress and Waist Manufacturers' Association and 501 were non-Association shops.

As to the classification of defects, there were 114 shops in the Dress and Waist industry having serious fire danger, and 330 shops having dirty walls, ceilings, water closets, etc.

Very truly yours,
G M P. S. *GEORGE M. PRICE, Director.*

EQUALLY UNTRUE

The statement by the Dress and Waist Manufacturers' Association in the same advertisement that "The leaders of the International Ladies' Garment Workers' Union, in conference with the Dress and Waist Manufacturers' Association, absolutely refused to consider any working agreement until the Association would agree to assure every worker employment for life after she had been in any manufacturer's employ for two weeks," is equally untrue. **No such demand was ever made by the Union.**

Mr. Schlesinger, in his letter to Mayor Hylan of January 15th, made the position of the Union on the question of discharge clear in the following paragraph:

> The question of the employers' right to discharge workers is not as difficult as has been made to appear by the employers. The Board of Arbitration, under the chairmanship of Justice Louis D. Brandeis and Judge Julian W. Mack, has on many occasions decided that the employers **have the right to discharge any worker for fair, just and reasonable cause,** but the Board has held that in view of the fact that the workers under the protocol had surrendered their legal right to strike as a remedy against abuses of the employers' prerogatives, they are entitled to a substitute for such remedy in the form of a machinery for the speedy adjustment of their complaints against unreasonable and unjust discharges. We are prepared to meet them on either side of the proposition; they may claim absolute freedom to discharge their workers justly or unjustly, fairly or unfairly, and in that case we must reserve our right to secure redress against abuses of unfair employers by such means as we have at our command; or they may limit their right of discharge, and in that event we shall be quite ready to surrender our rights to strike against discharges.

INTERNATIONAL LADIES' GARMENT WORKERS' UNION
Affiliated with American Federation of Labor, 31 Union Square.

PLAN INTER-STATION MAIL SUBWAY HERE

Representative Oliver of New York Asks Congress for $1,500,000 Appropriation.

SAYS BURLESON APPROVES

Declares Post Office Department Intends to Extend Tunnel to Old Post Office.

Special to The New York Times.

WASHINGTON, Jan. 27.—By the terms of a bill introduced in the House today by Representative Oliver of New York it is proposed to build a mail tunnel from the Grand Central Station to the Pennsylvania Station in New York at an estimated cost of $1,500,000.

Mr. Oliver said the project had the approval of Postmaster General Burleson, who recommended it in his annual report.

The plans of the Post Office Department, Mr. Oliver said, contemplated extending the tunnel eventually to the old Post Office in City Hall Square, but the building of the proposed tubes would carry the mail directly from the Grand Central to the new Post Office, Eighth Avenue and Thirty-third Street.

The construction of an inter-terminal mail subway, which has been under favorable consideration by the Post Office Department since 1913, was recommended by Postmaster General Burleson in his last annual message, at which time he asked an appropriation of $1,500,000. Subsequently it was decided that the project should be separated from the general annual appropriation.

The proposed subway would be a radical departure from the tube system to which Mr. Burleson has been so unalterably opposed. It would be big enough not only to transport all the mail between Grand Central and the Pennsylvania Station, but for a great many years, until the bulk of mails greatly increases, it would suffice for the movement of much express and baggage, notably for the transportation of the many thousands of trunks, which now have to be hauled overground from one station to the other.

It is planned to make the subway 11 feet wide and 6 feet high above the rails, and equipped with a double track designed for the operation of cars 8 feet long, 4 feet high, and 3 feet 10 inches wide. The cars proposed are to have closed sides but open ends, and to be built to transport crates with open sides and closed ends. At the terminals the trucks would be wheeled direct to the distributing rooms and replaced with others loaded with mails for the other end. Thus all rehandling would be avoided.

Two Routes Considered.

Two routes have been contemplated for the proposed subway. One would run the subway across Forty-second Street to Eighth Avenue, and thence to the new Post Office and the Pennsylvania Station. The other would be straight down Lexington Avenue to Tihtry-fourth Street, across to Eighth Avenue, and into the Post Office and the station. In view of the fact that it is hoped eventually to extend the tube to the downtown Post Office and to Brooklyn, some engineers think the first-named route would be better.

The amount of mail matter now transported between the two stations averages something like 20,000 pouches and sacks daily, and weighing from 650 to 700 tons, and is steadily increasing. The mails are trucked now on the surface 1.51 miles, requiring about 77 trips daily.

Just before the outbreak of the war the Electric Carrier Company, of which M. E. Sturges is President, H. H. Rogers and Major Gen. John F. O'Ryan Vice Presidents, and E. R. Sutton of the Interborough engineering staff, Secretary, constructed at Paterson, N. J., a full-size plant of the type with which it is proposed to equip the mail subway. This company, which, according to statements made to Postmaster General Burleson, was backed financially by Cornelius Vanderbilt, operated for several months this three-phase automatic railway in which one motor element, the primary, is carried on the car, and the secondary on the track, both being flat. The cars were operated automatically from dispatching stations. Reports of its operation by Stilwell and Putnam were put before Mr. Burleson before he recommended the construction of the subway.

In a statement commenting upon the introduction of the bill, former Postmaster Edward H. Morgan last night asserted that Mr. Burleson had induced its presentation, though the House Post Office Committee originally was against it. Mr. Morgan declared himself as emphatically in favor of such tubes, and said that he was, in fact, Chairman of the committee that first worked out a scheme for a trunk line system of such tubes years ago. He said the introduction of the bill meant the abandonment of Mr. Burleson's "ridiculous contention" that the mails of great cities could be delivered satisfactorily overground.

The statement asserted that it was the purpose of the proposers of the subway plan to have a system to carry eventually "substantially everything sold by the big stores" though this, it explained, did not appear on the face of the bill.

Mr. Morgan, who was ousted by Postmaster General Burleson in the face of much opposition, returned to his attack on the Postmaster General for abandoning the pneumatic tubes, asserting that his former chief's atitude on the question was indefensible, and that though the British Government already had built demonstration tubes and meant to enlarge them it had no intention of abandoning them for a complete tunnel system with automatic cars, which was yet on paper.

MINING STOCK QUOTATIONS.

SAN FRANCISCO.

Alpha	.01	Hale & Norcross	.01
Alta	.02	Jacket	.03
Andes	.03	Mexican	.10
Best & Belcher	.01	Occidental	.40
Bullion	.01	Ophir	.10
Caledonia	.02	Overman	.01
Challenge Con	.03	Potosi	.03
Confidence	.03	Savage	.03
Con. Imperial	.01	Sierra Nevada	.05
Con. Virginia	.05	Union Con	.10
Gould & Curry	.01	Mexican dollars	.77½

TONOPAH.		Booth	.13
Belmont	2.60	Florence	.13
Brougher Divide	.26	Goldfield Con	.20
Cash Boy	.07	Goldfield Merger	.05
Gold Zone	.21	Great Bend	.03
Halifax	.26	Jumbo Ext	.13
Jim Butler	.35	Kewanas	.05
McNamara	.30	Lone Star	.06
Midway	.35	Silver Pick	.04
Mizpah	.05	Spearhead	.17
Monarch Pitts	.08	OTHER DISTRICTS.	
Montana	.14	Manhattan Con	.04
North Star	.06	Nevada Hills	.03
Rescue	.07	Packard	.25
Tonopah Divide	3.30	Rochester	.26
Tonopah Ext	2.15	Round Mountain	.32
West End	1.25	United Eastern	4.07½
West Tonopah	.14	White Caps	.13
GOLDFIELD.			
Atlanta	.04		

HOTELS AND RESTAURANTS.

The ONLY ICE SKATING SHOW IN NEW YORK—featuring the WORLD'S GREATEST ICE SKATERS & ICE BALLET—The 1919 Edition of the VICTORY REVUE IN THE GOLDEN GLADES 4th FLOOR

TWICE NIGHTLY
DINNER SHOW 7:30
SUPPER SHOW 11:30
THE BALCONADES (3rd Floor) Most Popular Dining & Dancing Floor in N. Y.

Thomas Healy's BROADWAY and 66th ST. Tel. Columbus 9900

WALLICK'S
BROADWAY AT 43d ST. TEL. BRYANT 346
A RESTAURANT OF QUALITY
AN ENTERTAINMENT UNDER THE DIRECTION OF
MR. AND MRS. STANLEY M. WARNER
WITH A COMPANY OF CLEVER ARTISTS
EVERY EVENING FROM 9 TILL CLOSE.
"KA-MA-KU-RA" ROOM, DANCING 3 P. M. TILL CLOSE
GOOD MUSIC DANCING
Miss MABEL B. GREEN, Hostess.

NOW OPEN—The NEW GRILL—Prompt Service
Wonderful Southern Chicken Dinner—Jazz Band
DANCING CONTESTS THIS EVENING—PRIZES
and a new FEATURE each following Night, SYMPHONY CONCERTS, and Dancing from 7:30 to Closing.
Table D'Hote Dinner
Janssen wants to see you
Formerly the Famous Hofbrau
30th Street and Broadway
The Buyers' Rendezvous At Luncheon, Dinner & Supper.

Fourteen East Sixtieth Street
A LUXURIOUS Residential HOTEL, affording the exclusiveness of a private residence. Opposite the Metropolitan Club and the Fifth Avenue Entrance to Central Park.
Apartments, single or en suite, for any desired period.
EAGER and BABCOCK.

Hotel THERESA
7th Ave., 124th to 125th St. One block from "L" and Subway Sta. Trolley and bus lines at door.
A Refined Family and Transient Fireproof Hotel
ALL OUTSIDE ROOMS, ATTRACTIVE ACCOMMODATIONS AT MODERATE RATES
Dining Room At Top of Building
Special Table d'Hote or A La Carte Meals
Tel. 7600 Morningside.
R. P. LEUBE, Manager

Hotel Bretton Hall
Broadway, 85th to 86th St.
Subway Station at 86th Street Corner.
Room and Private Bath, $3 to $5 Per Day
Parlor, Bedroom, Bath, $5 to $8 Per Day.

HOTEL NEWTON
2528 B'way, bet. 94th & 95th Sts.
SUBWAY EXPRESS AT 96TH ST.
RATES: Single, $1.50 to $4.00 a day. Double, $2.00 to $5.00 a day.
Phone 2924 Riverside.

HOTEL ALBERT
11th St., near 5th Ave.
Single rooms and meals for 1, $8.50 per day; weekly rate, $17. Double rooms with meals for 2, $6 per day; weekly rate, $34.
Under Knott Management.
E. D. FOWLER, Manager.

SAN REMO
A House with a Distinctive Atmosphere.
Central Park West 74th-75th Streets
Overlooking Central Park's most picturesque lake. Appealingly attractive to transient and residential patronage.
Ownership Management, Edmund M. Brennan.

Luchow's
14th Street, near Fourth Ave.

THE BUSINESS WORLD

Heavy Buying of Dresses.

From reports received in the trade the sale of women's dresses this season has been very good. Voiles and ginghams have been big sellers. The amount of business obtained so far this month by one of the firms selling this class of merchandise shows an increase of $40,000 over the same month of last year. On the higher priced lines, including georgette, silk, satin and combinations of georgette and satin, re-orders are being received almost daily. The only question now is being able to make prompt shipments.

More Knitted Neckwear Sold.

After checking up the sales that have so far been made this season on men's knitted silk neckwear, it was said by one of the makers that at least 50 per cent. more merchandise has been sold. Both in the local and out-of-town trade there has been a steady increase in the sale of this neckwear that retails from $2.50 up. Fancy patterns in subdued colors are selling equally as well this season as the plain staple lines.

Will Advance Price of Waists.

With the arrival of the out-of-town waist buyers, the sale of Georgette and crepe de chine waists has increased greatly. In some instances, the stocks in the hands of the manufacturers are very low. It was said yesterday by one of the makers that, in view of the settlement of the strike, it would be necessary to advance the prices on some lines from 15 to 25 per cent. Buyers who placed their orders early have avoided this, but those who have been holding off will have to pay more for their merchandise.

After the Better Goods.

Unlike many other lines at present, there is very little discussion in the women's neckwear trade by buyers regarding the prices. Although the orders that are now being taken are not exceptionally large, they are being duplicated more often. From what the men on the road say, and also judging from the goods that are being purchased by out-of-town buyers who are now in the city, the higher priced lines are more in demand.

Silk Sweaters Selling Well.

Salesmen who have returned from the West and Pacific Coast with the Spring lines of women's pure silk thread sweaters say that the business has increased at least 25 per cent. Buyers in every section were very much interested in the new offerings, especially those that retail at from $25 to $65 apiece. Owing to the number of new styles and colors shown, the buying this year was much heavier than in former seasons. Through the East and in the local trade the sales have shown a considerable increase.

Muslin Underwear Reduced.

The decrease in the sale of muslin underwear has led to a reduction in price amounting to 33 per cent., the additional 3 per cent. having been made a few days ago, according to firms in this line. Even this, it is said, has not proved much of an inducement to buyers. Another firm in the same business said it had not reduced the price, but was giving the retailers more value for the money. It also asserted that business is very satisfactory, considering the present outlook in the trade.

BUSINESS NOTES.

Notice was sent to the trade yesterday by B. B. & R. Knight, Inc., that the price of 4-4 Fruit of the Loom muslin had been advanced for 21½ cents, net sixty days, and that orders for future delivery would be taken "at value" only.

Cooper & Grapes, coat and suit makers, have removed from 302 Fifth Avenue to larger quarters at 30-34 West Twenty-sixth Street.

The local office of O'Connor, Moffatt & Co. of San Francisco, which is now at 114 Fifth Avenue, will be removed to 432 Fourth Avenue on Saturday.

Other Business News and Advertising on Pages 12 and 13.

BUSINESS RECORDS

In Town.

SIMON, BUHLER & BAUMAN, INC., of 29 Broadway, has filed schedules in bankruptcy with liabilities of $39,803 and assets of $11,957, consisting of cash, $2,633; stock, $2,145, and stocks, bonds, &c., $7,179. Among the largest creditors are H. H. Freund, $10,792; E. A. Best & Co., $1,692; Cleveland Steel Casting Company, $1,634, and Ingersoll-Rand Company, $866.

Judge Mayer has granted discharges to the following bankrupts: Louis Peck, 567 West 149th Street, individually and as a member of the firm of Peck & Scoboloff, builders; Solomon Solomonoff, 24 Lenox Avenue, formerly in the jewelry business in Paris; Ferdinand Friedenthal, wholesale leaf tobacco, &c.; Andrew Madison, chauffeur, 102 West End Avenue; Catherine Haverty, now Catherine McDermitt, 158 East Forty-sixth Street, formerly taxicab business.

DRY DOCK FURNITURE COMPANY of 182 Avenue C. Judge Mayer has issued an order dismissing the petition in bankruptcy against this company upon consent of creditors who, it is stated, have been paid in full.

KLOPPER BROS., INC., printers of 165 William Street; an order has been issued confirming a composition of creditors with this corporation on a 50 per cent. basis. 35 per cent. in cash and 15 per cent. in interest-bearing notes of 5 per cent. each, payable in three, six, and nine months.

LOUIS SEILER, furniture, of 26 Avenue A. An order has been issued confirming a composition of creditors on a 40 per cent. cash basis.

THE STANDARD PRESS of 181 Park Row has assigned to David Greenfield. The partners are Joseph Cohen and William Greenfield.

Out of Town.

Special to The New York Times.

UTICA, N. Y., Jan. 27.—The Capital Baking Company of Albany filed a petition in bankruptcy today with liabilities of $11,076 and assets of $1,150.

NEW ALBANY, Ind., Jan. 27.—An involuntary petition in bankruptcy against the Howard Shipyards and Dock Company of Jeffersonville, one of the most widely known concerns of the kind on inland waters, was filed in the United States District Court here today. The company also controls yards at Mound City, Ill.; Madison, Ind., and Cincinnati. No statement of assets and liabilities was given.

JUDGMENTS.

The following judgments were filed yesterday, the first name being that of the debtor:

In New York County.

Amounts of $100 and over.

Bing & Bing Const. Co.—Dempsey Cont. Co.	$1,865.80
Bacher, Ziche & Tannie—L. Zemel	188.65
Callahan, Cornelius, by guardian—B. S. Coler	424.36
Callahan, Rosanna, by guardian—B. S. Coler	400.77
Clarke, Wm. E.—F. E. Kleinschmidt	330.20
Same—Same	466.20
Commercial Delivery Co.—L. Mark	112.15
Ciccoline, Guido—M. J. Rougeron	947.40
Dunleavy, John — Clausen - Flanagan Brewery	197.30
Davenport, Wm. E.—Park & Tilford	919.97
Douglas Realty Co. and Louisa A. Finck, executrix—S. E. Furnald	1,514.68
Engel, Harry—J. C. Smith	169.20
Farr, George G.—A. Van Opstal et al	359.65
Fogel, William—Brooklyn Heights R. R. Co., costs	118.43
Fell, Edgar—M. G. Fell, costs	111.25
Freedman, Harry, adm.—Hudson Navigation Co., costs	108.95
51-53 Maiden Lane—Meyer-Denker-Sinram Co.	1,261.44
Forcheimer, E. S.—J. Friedwald	115.65
Glass, Gussie—J. Stiefel	109.81
Hayes, Henry, or Don Collins or Arthur Tourbillon and Fidelity and Deposit Co. of Maryland—People, &c.	2,500.00
Hackett, Catherine L.—J. P. Everett	280.45
Harrison, Leo A.; Inna E. Harrison, and Henrietta Harrison — F. Silberblatt	5,857.11
Harde, Herbert S.—Empire Trust Co	194.07
Jackson, Wm. F.—U. S. Radiator Corp	163.59
Kohn, Bessie—Kurtin et al	169.95
Kohn, Samuel—Riverside Drive and 150th St. Co	116.21
Leary, George—Beigdorf & Goodman	4,247.79
Lloyd, Don, or Dan C. Lloyd, and Fidelity & Deposit Co. of Md.—People, &c.	2,500.00
Lawden Co.—B. Topol	1,551.22
Lewis, Herbert—A. Vander Linden	731.90
Mietke, Adolph E.—G. A. Hagstrom	169.46
Mueller, Hermann—F. Oehl	116.41
Massapequa Golf and Country Club—S. P. Townsend & Co	298.22
Nitzberg, Joseph—W. Berman	176.79
Overseas Export and Import Co.—A. Klipstein & Co	951.48
Phelan, John, or Lawrence Phelan, and Fidelity & Deposit Co. of Md.—People, &c.	2,500.00
Pickard, Richard, Jr.—Kaskel & Kaskel	147.85
Roxbury, Joseph G.—L. W. Sweet & Co	859.02
Schenck, Geo. W.—R. Graham et al	2,106.50
Sheehan, William, and Charles Hughes—People, &c.	1,000.00
Sullivan, Joseph—A. S. Green	1,151.70
Serman, Samuel, and Samuel Frank (Serman & Frank)—B. Silverman	183.30
Schaff, Samuel D.—Benjamin Wood & Co.	176.20
Saxe, Eugene—Braydon, Lord & Nagle Co.	224.33
Terranova, Sarah—Dept. of Health	108.50
Turchin, Meyer T.—L. Schlepp	108.95
Thompson, Wm. A.—M. A. Thompson	1,890.84
Van Baarn, Paul S.—J. T. Tower	270.00
Victoria Bldg. & Cont. Co. and Annette Villari—M. Schnee	128.85
Wilner, Max R.—Tenent, Inc	155.68
Zucker, Joseph, and Fidelity & Deposit Co. of Md.—People, &c.	2,500.00

In Bronx County.

Buelbesbach, Mary and Caspar—J. Trick	$617.44
Di Menna & Del Baso—Ransome Concrete Machinery Co	235.35
Florio, Dominick—City of N. Y	27.00
Filardo, Jennie—Same	109.50
Koreno Theatre Corp.—I. Klinghoffer	93.72
Molichi, Dominick—City of N. Y	27.00
N. Y. International Co.—E. S. Mayland	348.28
Sabino, Nicholas—City of N. Y	37.00
Servito, Peter—Same	27.00
Stahl, Morris—No. 8 East 12th St. Co	121.40
Union Ry. Co. of N. Y. C.—F. Di Pietro	392.18
Same—N. Feulner	1,096.43
Sella, Dominick—P. Santucci	247.23

SATISFIED JUDGMENTS.

The first name is that of the debtor, the second that of the creditor and the date when the judgment was filed:

In New York County.

Rachmil, Hyman, and Harry Goldstein—American Woolen Co. of N. Y., April 28, 1915	$1,178.52
Stern, Helen and Nathan—C. Bruno, Feb. 6, 1918	204.65
Denbosky, Morris—D. Lieberman, Dec. 29, 1916	167.65
Emigrant Industrial Savings Bank—T. Lescalzo, Jan. 21, 1919	3,240.00
Livingston, Sophia—C. Everard, Nov. 26, 1918	111.20
Same—A. Curtin et al., Nov. 26, 1918	1,066.20
Scheidig, Stephen—City of N. Y., Dec. 22, 1913, vacated	451.17
Same—Same, Jan. 24, 1917, vacated	447.18
Maslanko, Jacob and Morris—H. Aderer et al., March 20, 1918	647.41
Mays, Catherine E.—Crichton Realty Co., Oct. 30, 1918	133.70
Remington, Sophia—E. F. Simpson, April 25, 1916	235.92
29th St. Construction Co., and Samuel Gordon—Eureka Tile Co., Sept. 3, 1914	528.64
Johnson, James, and Louis Alteresi March 7, 1917, vacated	1,000.00
Lewis, Joseph, and Louis Alteresi, March 7, 1917, vacated	1,000.00
Resen, Louis, Ida, and Harry F. Ganz et al., May 9, 1912	117.50

NEW INCORPORATIONS

Special to The New York Times.

ALBANY, Jan. 27.—Sixty-one new corporations, with an aggregate capitalization of $2,833,000, were chartered today. They include:

Sawnett Oil Corp., Bolivar, Allegany Co., $500,000; E. L. Hodnett, W. E. Sawyer, W. E. McMurdy, Bolivar.

Bloom Bros., Inc., Manhattan, women's wearing apparel, $25,000; H., C., and B. Bloom, 88 University Place.

Mercantile and Agricultural Corp., Manhattan, importing and exporting, $50,000; S. A. Poey, B. G. Helm, M. Nathan, 233 B'way.

Globe Shirt Co., Manhattan, $5,000; C. W. and H. Anderson, E. M. and C. M. Chute, 1,331 Pacific St., Brooklyn.

P. Mori & Son, Manhattan, goods, wares, and merchandise, $25,000; M., A., and P. Mori, 144 Bleecker St.

Reese Chemical Manufacturing Co., Manhattan, $10,000; C. Oscher, L. Neuman, A. Sherman, 540 West 144th St.

Rio Productions, Inc., Manhattan, motion pictures, $50,000; J. Rosenthal, H. Robrow, J. Goldman, 87 Nassau St.

Michael J. Carpinello, Inc., Manhattan, coopering and repair work on steamship cargoes, $10,000; M. J. Carpinello, M. D. Rouse, A. F. Amico, 109 Broad St.

Good Fit Manufacturing Co., Queens, women's and children's wearing apparel, $5,000; S. Schoenfeld, M. and M. Papirno, 452 Willoughby Av., Brooklyn.

Azadian Instrument Corp., Syracuse, machine shop and foundry, $25,000; V. Metzger, K. R. Strandell, H. B. Azadian, Syracuse.

The World Orthopedical and Surgical Mfg. Co., Buffalo, artificial limbs and surgical instruments, $500,000; F. H. Apel, V. Patricolo, A. Pecorella, Buffalo.

F. McCarthy Co., Manhattan, insurance business, $100,000; T. A. Livingston, J. Healy, H. N. Hellriegel, 986 East 39th St., Brooklyn.

Russian American Agricultural Corp., Manhattan; A. A. Johnson, W. P. Anderson, S. Ughet, 949 Broadway.

Corporation of Industrial Engineers, Manhattan, commission business, $100,000; J. H. Koehler, A. S. Pratt, M. W. Wallach, 61 Broadway.

Meridian Export Corp., Buffalo, $50,000; B. D. Jackson, J. C. King, W. Nasher, Buffalo.

Margaret Marie Shop, Inc., Manhattan, women's wear, $10,000; E. R. Angerman, C. S. Logan, J. Smith, 611 West 141st St.

New Edgemere Realty Assn., Manhattan, $20,000; H. D. Coughlin, M. R. Lawrence, T. J. Whalen, 340 West 86th St.

Golden Star Bakery, Inc., Manhattan, $8,500; D. Drecher, M. and L. Adel, 151 Rivington St.

Apex Marabou Feather Co., Manhattan, $10,000; J. E. Helfer, M. Winkel, B. Robins, 100 Broadway.

The Oversea Dress Mfg. Co., Manhattan, $50,000; O. Haas, C. Kaiser, S. Shapiro, 115 Broadway.

Albert Capellani Productions, Inc., Manhattan, motion pictures, $25,000; M. Feinstein, A. Osso, A. Capellani, 1,475 Broadway.

Dasc Realty Corp., Manhattan, $5,000; G. Stewart, C. E. Sutherland, G. B. Read, 165 Broadway.

James Duane Taylor, Inc., Manhattan, designers, decorators, and furnishers, $10,000; H. H. Siebert, J. D. Taylor, W. J. Arnold, White Plains.

West Side Storage, Inc., Manhattan, $10,000; L. M. Luddington, F. V. and M. M. Hackett, 310-312 West 143d St.

United States Hardwood Corp., Manhattan, 500 shares preferred stock, $100 each; 4,000 shares common stock no par value; active capital $450,000; C. M. Parker, M. L. Higgins, E. A. Carlan, 365 West 56th St.

H. Stanley Green, Inc., Manhattan, hotels, restaurants and cafes, $5,000; G. M. Congdon, M. B. A. and H. S. Green, Hotel Marie Antoinette.

Florida Fruit Juice Co., Manhattan, $25,000; B. Wertheim, A. C. and A. Reibstein, 213 East 11th St.

S. L. S. Laboratories, Inc., Manhattan, toilet preparations, $100,000; G. Sardou, J. D. Snow, M. Lippman, 460 Grand St.

Prenza Hispanica, Inc., Manhattan, printers and publishers, $25,000; H. V. Poor, C. B. Hughes, T. C. R. Martin, 54 Wall St.

C. H. Westerberg & Co., Manhattan, machine tools, factory supplies, $50,000; C. H. and C. Westerberg, E. Goehrig, 101 West 85th St.

Buffalo Sales Corp., Ebenezer, Erie County, real estate brokerage and insurance, $25,000; A. F. and B. C. Keppel, G. J. Allen, Buffalo.

Good Harbor Co., Brooklyn, auto and garage business, $10,000; G. Meloni, A. W. Weil, S. F. Frank, 170 Broadway.

K. H. & K. Cloak and Suit Co., Brooklyn, $5,000; L. and L. Kanterman, M. Resnick, 300 Osborn St., Brooklyn.

Flushing River Terminal Corp., Queens, realty, $20,000; C. M. and M. Breen, W. F. Prendergast, Flushing.

E. H. Spence & Co., Manhattan, stocks, bonds, and realty, $100,000; E. H. Spence, W. H. Stephens, P. A. Conroy, 19 Wyckoff St., Brooklyn.

M. & N. Amusement Co., Brooklyn, moving picture theatre, $5,000; N. Mass, I. Nowak, D. Cuerwitz, 60 Graham Av., Brooklyn.

Edward S. Pierce, Yonkers, packing house food products, $5,000; F. W. Payne, F. J. Duffy, E. B. Pierce, Yonkers.

House Engineering Corp., Buffalo, autos, airplanes, and shock absorbers, $100,000; A. B. and B. D. Shultz, S. R. Gibson, Buffalo.

Niagara Iron and Metal Co., Niagara Falls, scrap iron, $40,000; F. and D. Diamond, W. S. Smith, Niagara Falls.

The Overland Restaurant Co., Buffalo, 500 shares preferred stock $100 each, 500 shares common stock no par value, active capital $62,500; G. O. Cooke, M. L. Ball, G. E. Koch, Buffalo.

Central Dye Works, Inc., Manhattan, $10,000; W. J. Hauser, D. Carruthers, H. Goldschmidt, 165 2d Av.

The Preston Creamery Co., Preston, Chenango County, $5,000; R. E. Slater, H. D. Franklin, I. Belden, Norwich.

Petroleum Finance Corp., Manhattan, stock and bond brokers, $10,000; W. Baxter, W. S. Milliken, S. Yerman, 548 Putnam Av., Brooklyn.

McKenna-Lyons Const. Co., Manhattan, $10,000; same as preceding.

Lordi Const. Co., Manhattan, $10,000; same as preceding.

Almond Farm Products Co., Almond, Allegany County, $5,000; H. Upson, I. C. and L. M. Kerr, Almond.

CAPITAL INCREASES.

Cook & Swan Co., Manhattan, $500,000 to $750,000.

L. P. Price & Co., Ltd., Manhattan, $50,000 to $100,000.

Ramy Cloak Co., Manhattan, $50,000 to $75,000.

Contracting Publishing Corp., Manhattan, $60,000 to $100,000.

The Industrial Press, Manhattan, $500,000 to $1,000,000.

Ridgewood Wet Wash Laundry Co., Queens, $5,000 to $25,000.

Greenberg & Greenberg, Manhattan, $20,000 to $100,000.

Robert H. Newell & Co., Medina, $25,000 to $50,000.

National Outdoor Advertising Bureau, Manhattan, $25,000 to $200,000.

Craemer Trading Corp., Manhattan, $10,000 to $100,000.

Northern Pants Mfg. Co., Manhattan, $30,000 to $50,000.

The Canal Street Building Corp., Manhattan, $400,000 to $425,000.

NEW DESIGNATION.

Cuprite Sulphur Corp., Del., new representative, S. C. Sugarman, 35 Nassau St.

DISSOLUTIONS.

Palmer Paper Co., Delaware.
F. McCarthy Co., Manhattan.
Latin-American Line, Manhattan.
The Holler Studio, Brooklyn.

Delaware Charters.

Special to The New York Times.

DOVER, Del., Jan. 27.—Charters filed:

Sterling Oil Co., $10,000,000; C. L. Rimlinger, M. M. Clancy, P. B. Drew, of Wilmington.

Clarks Fork Land Co., to breed, raise, and deal in cattle, &c., $3,000,000; C. L. Rimlinger, M. M. Clancy, P. B. Drew, of Wilmington.

Bullard Amazon Copper Co., $3,000,000; W. F. O'Keefe, George G. Steigler, J. H. Dowdell, of Wilmington.

Alonite Controls Corp., tools, machinery, &c., $2,500,000; M. L. Horty, S. L. Mackey, M. C. Kelly, of Wilmington.

Lawrence County Oil and Gas Co., $250,000; F. R. Hansell, E. M. Macfarland, J. Vernon Pimm, of Philadelphia.

National Fruit Canning Co., $100,000; C. L. Rimlinger, M. M. Clancy, P. B. Drew, of Wilmington.

Associated Realty Co., $100,000; M. L. Horty, S. L. Mackey, M. C. Kelly, of Wilmington.

The North Central Texas Coal Co., $100,000; W. I. N. Lofland, Charles H. Jones, Frank Jackson, of Dover.

Automotive Battery and Electric Co., $50,000; C. L. Rimlinger, M. M. Clancy, P. B. Drew, of Wilmington.

INCREASE IN CAPITAL.

Limestone Products Corp., Hamburg, N. J., from $600,000 to $700,000.

AMERICAN GIRL COATS for CHILDREN and JUNIORS
The unusually modest prices we have put on these pretty little coats will make them show you an unusually good profit. Well-made, in all the smart and serviceable fabrics.
See them before you leave town.
H. Goldwater & Co., 36-46 W. 25th St., N. Y.

COATS OF THE BETTER KIND FOR LADIES & MISSES
The Verdict
"Remarkably fine styles in excellent materials, sold at prices so low that it hardly seems possible that the maker can produce them and secure a profit from their sale."
Not how we do it, but that we do it is what concerns you.
GOLDMAN and REICH
127 West 26th Street
New York City

Just Stout Dresses!
IN OFFERING
SLIMLINE STOUTS
YOU SATISFY every woman's natural craving to be
STYLISHLY GOWNED
which is in no way lessened through her being stout.
While in price it conforms to her means like the dress to her figure.
Slimline Stouts Dispel All Doubts. —They're Stylish
METROPOLIS DRESS CO., Inc.
131 West 35th St., New York.

Headquarters for POPULAR PRICED Suits & Coats
All-Wool Men's Wear SERGE SUITS Full lined with Peau de Cygne, $12.75
BUYERS! SEE OUR SPRING LINE—IT'S 10 TO 1 YOU'LL BUY.
Other Peerless Values.
NIEDELMAN & HOFFMAN COATS & SUITS
43-51 WEST 25TH STREET NEW YORK

ROSENTHAL BROTHERS COMPANY
44-50 WEST 28th ST. NEW YORK
WAISTS of COTTON
Every favored style in all the popular wash fabrics—
Voiles
Organdies
Batistes
White and dainty colors.
Moderately priced.
See our line of Stout sizes also. Famous for fit and finish.

At Our New Home
DRESSES
$11.50 up to $30.00
See Our Exceptional Values.
Mark Perlman
31 East 31st St. New York

The Concern that puts you in value
We are well aware that in order to interest you, we must consider you, so our qualities, service and value are for your advantage and profit as well as for our own.
Denzer & Nathan
611-21 Broadway, New York

Duchess Frocks
Chosen unerringly by women, misses and juniors who want to look their best for spring gayeties. In every fabric approved by fashion.
$13.75 to $37.75
Fine Selection for Immediate Shipment.
Little Duchess Dress Co
19 West 34th St., N. Y.

Follow the Buyers
Who Buy From Live Wires.
Suits All Wool Poplin $7.50 up
Serge Suits $6.75 up
Coats All Wool Poplin $7.50 up
Serge Coats $6.75 up
All Wanted Fabrics in Leading Shades.
BENJAMIN MARTIN
22-24 West 27th St.

Larger Quarters
THE PEERLESS CLOTH EXAMINING & SHRINKING WORKS
on and after FEB. 1st will be located at
15-17 EAST 16th ST.
Phone Stuyvesant 257-258.
THE GREATER NEW YORK CLOTH EXAMINING & SHRINKING WORKS
on and after FEB. 1ST will be located at
195-197 Canal St.
Superior Service

SUITS
For Spring Now Showing
See Our Special $16.75
Also CAPES COATS DOLMANS
Royal Coat Co.
44-50 West 28th St.
FAMOUS FOR POPULAR VALUES

Petticoats--Taffetas
BLACKS—ALSO BEST VARIETY OF CHANGEABLES $2.25
Other Specials in Cotton and Silks.
Manhattan Petticoat Co., Inc.
3 West 29th Mad. Sq. 1934.

CHILDREN'S DRESSES
6 to 14
3,000 DOZEN
$10.50 to $13.50 per dozen
H. & L. SACKS,
99-101 Fifth Ave., New York

Alliance Dresses
For Children and Intermediates, $12.00 to 60.00 per Doz.
Alliance Dress Co.
130 W. 29th St. Phone Farragut 2777.

Loft to Sublease
Very light, 50 x 108
Near Broadway and Astor Place, Immediate Possession, Reasonable.
Write D 280 Times Downtown.

Georgette Dress Beautiful Combinations $14.75

KLEVAKLAD DRESSES
represent all of the season's smartest styles minus the few extra dollars that usually go with exclusive models.
Serges $5.75 up Taffetas $7.75 up
Jerseys $9.75 up Georg'tes 9.75 up
Crepe de Chine, $8.75 up
Meteors, $10.75 up
Goods on the rack for immediate delivery.
KLEVAKLAD DRESS CO.
1261 BROADWAY, N. Y.
Corner 31st Street

Coats · Suits · Capes
for the LADY—for the MISS
MODERATE PRICES
INSTANT DELIVERY
SAMUEL N BRIMBERG
30-32-34 WEST 26TH ST., N.Y.C.

Made better, they fit better, and are better value for the money!
Dresses of
Crepe de Chine Foulard
Georgette Jersey
Taffeta Serge
on the racks
$8.75 to $24.50
IDEAL GARMENT CO.
18 West 33rd St.
New York

Millman Smocks

My Secret of Success Answered in one word
Concentration
I make Smocks Only
Design Smocks only
Sell Smocks only
—RESULT—
The Largest Manufacturer
Most diversified line
Lowest prices and
Saving to You—of from $3.00 to $8.00 per doz
Imitators find Complete discouragement here
They can't copy at my prices
ABE MILLMAN
Successor to Bloom & Millman
20 West 33rd Street
New York City

Stout Dresses
$9.75 to $25.00
Newest Spring Models on hand for Immediate Delivery
LINDE & RUBIN
129 West 27th St

ALPHRA WAIST CO.
Crepe de Chine—Georgene
WAISTS at $2.25
BERTEX WAIST CO.
Georgette Waists at $3.50
STOCK ALWAYS ON HAND
NOW IN OUR NEW HOME
31-37 West 27th St.
AND BETTER ABLE TO SERVE YOU THAN EVER BEFORE.

A Seasonable Suggestion
Inasmuch as others are availing themselves of my cash and profiting thereby, may I suggest that you follow their example.
Eminently reasonable terms and a non-binding contract. Tel. Chelsea 327.
UNIVERSAL DISCOUNT CO.
Jacob Rosenthal
100 Fifth Avenue, New York.

DEVOTE YOUR EFFORTS TO GETTING BUSINESS
Let Us Do Your Financing
DETAILED INFORMATION ON REQUEST. SERVICE CONFIDENTIAL.
Trade Acceptances Purchased. Accounts Guaranteed.
COLEMAN & COMPANY
Tel. Farragut 9768. 1133 Broadway.

Commercial Investment Trust
Merchandise Loans
Acceptances Discounted
Accounts Financed
347 Madison Avenue at Forty-fifth St.
Telephone Murray Hill 1125.

FINANCING
Loans to merchants, manufacturers and importers on outstanding accounts at lowest rates. Your capital on your books can be put to instant use.
STANDARD TRADING CO.
30 Years' Mercantile Experience.
491 Broadway. Spring 8530

Advances on Merchandise.
WORMSER & CO.
Commercial Bankers
95 Fifth Ave., N. Y. Phone Stuyv. 3360.

ACCOUNTS FINANCED.
As low as 1% charged.
As high as 90% advanced.
Best Finance Co., 1133 Broadway

BUSINESS AND NATIONALISM. Function of business in molding the destiny of America dealt with in an article in The Annalist this week. Published by The New York Times Company. On news stands, 10 cents—$4.00 a year by mail.—Advt.

Auctions.
FOR SALE
TO HIGHEST BIDDER
U. S. Government Property
consisting of: Typewriters, (Underwoods, L. C. Smiths, Remingtons,) Universal Folding Machine, Library Bureau Filing Tubs, Posting Boards, (complete sets,) Leather Cushioned Armchairs, Davenport, Desks, Typewriter Desks, Chairs, Filing Cabinets, Electric Fans, Oak Desk and Chairs, Lamps, Electric Globes and Fixtures, Follette time recording stamp. Other office equipment, all in good order, only recently purchased, to be sold at 11 o'clock Tuesday, January 28th, on premises. All goods must be paid for in cash at time of sale and must be removed from premises during day of sale. Open for inspection all day Monday, January 27th, basement door, 45 Broadway, New York City.

Advance Notice
I. SINGER, Auctioneer, Sells Friday,
Jan. 31st, at 10:30 A. M.
at premises, 385 Broadway, N. Y., 5th floor, jobber's stock of Eastern Textile Mills.
Inventoried at $85,000.00
Consisting of 300 Original Cases
Domestics
Sheets, Pillow Cases, Table Covers, Damasks, Towels, Blankets, Muslins, &c.
Stock will be sold in case lots, and should interest department store buyers and jobbers. Descriptive catalogues at sale. Auctioneer's Office, 582 Broadway, Brooklyn. Telephone 5371 Stagg.

CAPES
DOLMANS
SUITS
for
Immediate
Delivery
$8.75
to
$45.00
KAPLAN
BROS.
22 W. 32ND ST., N. Y.

2500
DRESSES
On the Racks
Silks Taffetas
Crepe de Chine Jerseys
Crepe Meteor Foulards
Georgettes Serges
$7.50 to $22.50
PIONEER
LADIES GARMENT CO. Inc.
6-8 West 32nd St. N.Y.C.

"PILLERS" OF THE INDUSTRY
Lovely dresses at lower prices. No middleman's profits, but tremendous values for you and your customers.
See our beautiful line of
Foulards and
Foulard Combination
Taffetas
Georgette Crepes
Crepe de Chines
Wool Jerseys
Serge
13.75 to
27.50
CHAS. PILLER SIDNEY R. LOEB BEN PILLER
PILLER BROS. & CO.
DRESSES
16-18-20 WEST 32nd ST. NEW YORK CITY

DRESSES
5,000
of Georgette. Moderate Prices.
Wonderful Values for the money.
When You Need Wedding Dresses—You Need
WILLIAM FRANK
25 West 31st St. New York

TIP TOP
134 W. 37th ST.
WE HAVE Several Thousand
DRESSES
For January Sales
in Serges, Satins, Taffetas &
Georgettes, at close-out prices.
OUR SPRING LINE IS READY.
Also a variety of
PARTY DRESSES
on our racks at special prices.

On the Racks!
Dresses 6.75 to 16.50
Unbeatable Values—
See Them Today.
M. Kirschner & Sons
14-16 East 33rd St., New York.

COTTON POPLIN
Good weight and highly mercerized—in wide range of colors—exceptional value. Immediate or future delivery.
POTTER TEXTILE CO., Inc.
72-74 Madison Av., N. Y.

BLANKETS
FOR ALL PURPOSES
Spot Delivery Low Prices
OMNES EXPORTING CORP.
200 FIFTH AVE. Phone Gramercy 3480.

THE BUSINESS WORLD

Buyers' Wants

Ten cents per word each insertion.

BATHROBE MATERIAL, Beacon, Wanted.—In quantity, for cash. Address Box 310, 437 Marbridge Building.

BROADCLOTH Wanted.—High shades, especially tan. H. Elson, Farragut 9688.

BROADCLOTHS Wanted.—Light gray and rose. 3d floor, 244 5th Av.

CAPES, COATS, AND DOLMANS Wanted.—Placing orders on the new styles; high-grade only. Call after 2 P. M., 5th floor, 112 Madison Av., 30th St. entrance.

CHECKS Wanted.—Bochman's 18575, also black-white velour checks. J. J. Ludwig & Co., 138 West 25th.

CLOTH Wanted.—Velours, cotton pom pom mixtures, cotton plush, and beaver cloth. Eisenberg & Friedman, 57-59 East 11th St.

COATS Wanted.—Jobber placing orders on coats and caps, high grade only; call with samples. 122 West 34th St., 4th floor.

COATS AND SUITS Wanted.—Jobber placing orders on high-class coats and suits. Call all week, 12 West 27th St., 9th floor.

COATS Wanted.—Jobber placing orders on snappy styles sport coats, capes, and dolmans. 5th floor, 45 West 27th St.

COATS, Suits, and Silk Dresses Wanted.—Better grade paid cash. Broadway Central Hotel. I. Alford.

COATS Wanted.—Call with samples of better grade. 127 West 26th, 3d floor.

COTTON GOODS Wanted.—2.40 brown denim, Lonsdale nainsook, 18-inch diaper cloth, seersucker striped percale, Amoskeag 32-inch check gingham, linen napkins. United States Textile Co., 200 5th Av. Gramercy 6227.

COVERT CLOTH Wanted.—Clark & Dana 6250, tan 126, khaki 142. Farragut 2616.

CREPE DE CHINE Wanted.—Good quality; color gray. M. Weisman & Son, 118 W. 22d.

DRESSES Wanted.—We are placing stock orders on party, georgette, taffeta, tricotine, and high-grade tailored cloth dresses; samples 9 to 12 daily. Wiener, 20 West 33d.

DRESSES Wanted.—We will buy for cash jobs or regular goods, any quantity, for immediate delivery; samples daily 9-12. Wiener, 20 West 33d.

DRESSES Wanted.—Placing stock orders on new silk dresses, also jersey dresses. 134 West 26th, 12th floor.

DRESSES Wanted.—Jobber placing orders on snappy styles taffetas, georgettes, crepes. 12 West 32d, 10th floor.

DRESSES Wanted.—Will place big stock orders on snappy jersey and Georgette dresses. Lorrain Dress, 15 East 26th St.

DRESSES Wanted.—Jobber placing orders on better grade dresses only. Call between 2 and 4. 236 5th Av., 11th floor.

DRESSES Wanted.—Jobber looking at tailored dresses. Mornings, Room 815, 1,133 Broadway.

DRESSES Wanted.—We will buy for cash, job or regular goods; any quantity. 3d floor, 37 West 32d.

DRESSES Wanted.—Quantities black satin, embroidered georgettes. 5th floor, 127 West 25th.

DRESSES, Coats, Suits, Waists, Silk Underwear (finest) Wanted.—Cash. Phone Canal 1121.

DUVET DE LAINE Wanted.—F. & H. shades 803, 526. Pasternack, 319 5th Av.

EVORAS Wanted.—F. & H. Phone Greeley 4978.

GINGHAMS Wanted.—Amoskeag pink and hello, also 64 percale, quantity for cash. Chelsea 7008.

GINGHAMS AND PERCALES Wanted.—All kinds; must be cheap. Mad. Square 8670.

HOSIERY Wanted.—Ipswich, 13-inch fibre, large quantity. 11th floor, 118 West 22d. Chelsea 3650.

JERSEY SILK Wanted.—All colors for petticoats. Horowitz, 94 Greene.

JUILLIARD PLAIDS Wanted.—Quantity of 48-inch following numbers: 47136, 47135, 47138, 47137, 47140; also 39-inch plaids 39101, 39100, 3998. R 390 Times.

KERSEY Wanted.—110, taupe and brown; also serge, 6234. Gramercy 191.

PEAU DE SOIES Wanted.—Black; open for quantity 36-inch; must be cheap. Kloetzer, 97 Wooster St.

PERCALES Wanted.—Standard quality; lights, dark and solid colors; must be cheap for cash; send samples. Princess Garment Co., 1,013 Race St., Cincinnati, Ohio.

PERCALE Wanted.—Navy blue, in large quantities. Hand Embroidery Co., 101 5th Av. Phone Stuyvesant 5794.

PLAID Wanted.—Open to buy all kinds of wool plaids for cash. Madison Square 6926.

PLUSHES Wanted.—Salts, peco, or esquimette, any quantity; spot cash; must be cheap. Harry Kitzinger & Co., 1,333 Broadway.

POIRET TWILL Wanted.—Bahnsen's or similar in rookie. Madison Square 2637.

POIRET TWILL Wanted.—Spring shades. Parness. Farragut 2369.

POIRET TWILLS Wanted.—All shades. Farragut 4245.

POPLIN Wanted.—American, in clay, sammy, and poilu blue, for cash. Jos. B. Folz, 1,150 Broadway. Mad. Sq. 9841.

POPLIN Wanted.—High shades, 09070, black, Lorraine, Andrew, Garfield, tricotine; spot cash. Gramercy 1074.

POPLIN Wanted.—Will pay cash for all-wool poplin in tan; also 7301 black. Chelsea 9535.

POPLINS Wanted.—Open for American or similar, Copen., tan, gray. Gramercy 3905.

POPLIN Wanted.—Pekin, gray, American, or similar. I. Wasserman, 30 West 21st St.

POPLIN Wanted.—503 Dobson; will exchange black for navy. B. Levy, 11 West 32d St.

POPLIN Wanted.—In high shades; spot cash. Farragut 4089.

PUSSYWILLOWS Wanted.—Open to buy Pussywillows or similar fabrics; all patterns for cash. Madison Square 6926.

SATIN Wanted.—Black yarn dyed cotton back. Royal Trimming Co., 9688 Farragut.

SATINS Wanted.—Wash, at 85c per yard; spot cash. Kovar Co., 5 East 16th.

SECO Wanted.—Quantity no object; must be cheap. Madison Square 8670.

SERGES Wanted.—Am open for a lot of serges of 09070 American' or goods of that character; will buy for spot cash; submit samples, quantity and lowest prices both of blue and black. Montgomery Clothing Co., 141 5th Av.

SERGES Wanted.—Open for quantity of '104, 7301, 812, 94, and No. 3 Whitman's, all shades. Merchants' Exporting Co., '79 5th Av. Stuyvesant 3410.

SERGES Wanted.—11433, 104, 0609, 09070, 0936, 838, 235, 54289, tricotine, Poiret twill, poplin, velour; cash. Madison Square 9837.

SERGES Wanted.—U. S. 838, American 0936, navy; reasonable; cash. Schulman Bros., 104 West 27th. Farragut 3440.

SERGES Wanted.—Stevens's 3850 navy, black, at a price. M. W. Levine & Co. Farragut 4072.

SERGES Wanted.—At once, 9, 104, 54289, 528, 0936; also other kinds, for cash; must be cheap. Madison Square 8670.

SERGES Wanted.—Open to buy large quantity 7120 or similar cloth at a price. Lorraine Dress Co., 15 East 26th.

SERGE, MEN'S WEAR, Wanted. Herzog's Cloak and Suit Co., 1,237 Broadway. Madison Square 5466.

SERGES Wanted.—104, 1464, 519, navy and black; 4408, 4060, 4061, all colors. Madison Square 2330.

SERGES Wanted.—Whitman's 99, Andrews's 1464, U. S. 838, for spot cash. Orchard 8744.

SERGES Wanted.—Tan and rookie; also tricotine, navy, tan, and rookie. A. H. Gittelson, 39 W. 29th.

SERGES AND POPLINS Wanted.—Whitman's 104, tan, grey, black; 774 copen, tan. Chelsea 9423.

SERGES and Silvertones Wanted.—9-2, 0036, 09070, tan, navies, and black silvertones; Spring shades. Gramercy 6174.

SERGES Wanted.—519 or 11433, navy; cash terms. Morris R. Silverman, 151 West 26th St.

SERGES Wanted.—Below market price, for cash, 0609, 0936, 0606, 9070. Gramercy 3840.

SERGES Wanted.—Stevens 3850 navy, black, at a price. M. W. Levine & Co. Farragut 4072.

SERGES Wanted.—Blacks and navies only, 104, 1464, 838, 235, or 11433; cash. Farragut 3176.

SERGES Wanted.—09070, navy and black; poplins, Copenhagen, American. Farragut 2477.

SERGE Wanted.—Whitman, 104, navy, (300 pieces); cash. Jacob Cohen, 11 West 32d.

SERGES, Storm Serges Wanted.—Copen., Pekin, tan. D. Strauss, 141 West 20th.

SERGES Wanted.—11433, 519, 528, 54289, 9, 7120, 7122, 6120, 104. Gramercy 4941.

SERGES Wanted.—104, 99, navy, black; for cash. Gramercy 2452.

SERGE Wanted.—Quantity of Pekin and henna serge, 519 or similar. Chelsea 307.

SERGES Wanted.—Amoskeag 7614, Stevens 3020, black and navy. Mad. Sq. 3121.

SERGE Wanted.—528, Garfield's 0036, 0070, 235, or similar. Chelsea 5183.

SERGE Wanted.—Navy, Whitman's 9 and 00070 and similar. Farragut 3885.

SERGES Wanted.—We are interested in 838 U. S. serge. Schwartz Bros., 150 West 22d.

SERGES Wanted—3850, 7120, black, or exchange for navy. Chelsea 5216.

SERGES Wanted.—American 6234, navy, and Stevens 3850. Chelsea 7233.

SERGES Wanted.—Whitman's 9, U. S. 838, 235; quantity. Haft, Farragut, 9752.

SERGES Wanted.—7120, 6120, black and navy. Feyman, 19 West 21st.

SERGES Wanted.—Open for Andrews 1464, black only. Madison Square 3240.

SERGES Wanted.—519, 3850, 11433, 99, 54292. Weinstein Co., Mad. Square 2639.

SERGES Wanted.—U. S. 235, also 7120. Shapiro. Madison Square 3608.

SERGES Wanted.—235 or 0936 navy, black, cheap. Greeley 1183.

SHEPHERD CHECKS Wanted.—All cotton, for cash. Mortimer Herrman Co., 26 West 17th.

SHIRTINGS Wanted.—In fancy pongee, silk stripes, and fibre silk. Phone 2722 Spring.

SILK JERSEY Wanted.—Unlimited quantity; must be at a price. Canterbury Co., 27 West 24th.

SILKS Wanted.—We want to buy silks, novelties or velvets; also imperfect goods for cash. Madison Square 4941.

SILKS Wanted.—Light shades of peau de cygne up to 95c. per yard; can use seconds. Spring 7934.

SILVERTONES Wanted.—Joel's, H. and L., or similar, Spring shades, quantity. Haft. Farragut 9752.

SILVERTONES Wanted.—All colors; also Garfields 4718 tricotine. Pasternack, 319 5th Av.

SUITS Wanted.—Jobbers looking at box and blouse suits of the better kind. Call after 10 o'clock, 3d floor, 10 East 33d.

SUITS Wanted.—Will place stock orders on high-class, snappy suits only. Call 129 West 29th St., 3d floor.

SUITS Wanted.—Jobber placing orders on better grade suits only. Room 901, 18 West 27th St.

TAFFETA Wanted.—Open for all colors, up to $1.15. Call Mad. Sq. 7527. Julius.

TRICOTINES Wanted.—Garfield 4718, navy, rookie 423; also serges, navy, 235, 0936. Madison Square 8475.

TRICOTINES Wanted.—Garfield's 4718, all colors; also Silvertones. Mad. Sq. 5825.

TRICOTINES, POIRET TWILLS Wanted.—In navy. Madison Square 8765.

TRICOTINE Wanted.—Navy, quantity; cash. Shapiro-Davis, Greeley 6373.

TRICOTINE Wanted.—Garfield's 4718, black and navy. Greeley 3142.

TRICOTINES Wanted.—4718. Shapiro. Madison Square 3607.

VELOURS, SILVERTONES Wanted.—Checks and plaids suitable for caps; mail swatches, or phone and will call. Levine Brothers, 750 Broadway. Spring 3013.

VELOURS Wanted.—Heavy and light weight, cotton warp, pom pom, for cash. Alex Kogut, 129 West 22d St.

VELOURS, Poplins, Silvertones, Tricotines Wanted.—All makes; Spring shades only. Cohen Bros., 34 West 27th.

VELOURS, SILVERTONES Wanted.—Open for Spring shades. Hirsch & Bro., 153 West 27th St.

VELOURS Wanted. — Lightweight Pekin, reindeer, and tan. H. Gelfond. Farragut 3377.

VELOUR Wanted.—Stevens, clay and gray; also Whitman's 99 shade. Chelsea 9955.

VELOURS Wanted.—Stevens, Spring shades; poplins, all wool, navy. Farragut 3885.

VELOURS Wanted.—F. & H., shades 852, 848, 803, 526. Pasternack, 319 5th Av.

VELOURS Wanted.—All shades; also 0936. Farragut 3486.

VELVETEEN Wanted.—Open for black. Farragut 554.

VENETIANS Wanted.—Will pay cash for 32 and 36-inch black; must be cheap; send samples. "Venetian," 185 Times.

WOOLENS Wanted.—Men's wear. Send swatches or write L 297 Times.

Offerings to Buyers

Ten cents per word each insertion.

AMOSKEAG GINGHAMS.—100 cases, 20c; wonderful assortment; other makes also at sacrifice price; 64x64 percales, 18 cases, at 15c, also 75 cases many other kinds very cheap. New York Textile Exchange, 1,182 Broadway. Madison Square 8671.

ARMY BLANKETS.—Military camp and institution; spot delivery; various sizes and weights, at less than cost to manufacturers. Omnes, 200 5th Av.

BATHROBES.—Beacon, pretty styles; immediate delivery; special prices. Address Box 300, 437 Marbridge Building.

BATHROBES.—Men's, ladies' and children's, of best make, at lowest prices. L. Greenberg & Co., 43 West 16th.

BROADCLOTHS.—110, black, navy, brown, green, and taupe; also light and heavy-weight velours. Gramercy 2991.

CHILDREN'S DRESSES.—7-12, good gingham, $9 dozen. Levi Bros., 55 West 3d.

COATINGS.—Newhouse 9 and 114, to close out, 60c cash. Gramercy 2523.

COATS.—High grade; immediate delivery; reduced prices; Bolivia, silvertones, Normandies, pom pom, pile fabrics, &c.; Spring line ready for jobbers. Mezeritzky & Stollerman, 28 West 27th St.

COATS.—500 fur-trimmed cloth coats, 300 coatees beaver, mole and Baffin seal, 200 fur-trimmed plush coats; must be closed out regardless of cost. Harry Greenberg Co., 29 West 35th St.

COATS.—High-grade Bolivia and silvertones, raccoon shawl collars, to close out; also Oxford suits. Potter & Schattman, 147 West 22d St.

COATS.—800, splendid assortment, all wool, pom pom velour, broadcloth, fur trimmed; closing out. Shapiro Davis, 29 West 35th St.

COATS.—2 to 6, 8 to 14, all materials, to close out at a sacrifice on account of moving. Rosh-Mayers, 17 West 28th.

COATS to close out; shawl collars, silk lined; junior, misses', ladies'. Rosengarten, 11 East 31st St.

COATS.—Closing out 250 smart velour coats, fur trimmed, all lined, regardless of cost. Louis L. Ginsburg, 28 West 27th St.

COATS.—2,000, closing out prices; large assortment colors and material, fur and self trimmed. Sipkin & Gorshen, 15 East 26th.

COATS.—Velour and broadcloth, fur and self collars; also Fall suits. Theodore Weiss, 25 West 27th.

COATS.—Sacrificing velours, trimmed raccoon, sealine, coney collars, $10. Bernstein, 118 W. 27th.

COATS.—Large assortment velours, cotton pom poms, broadcloth, at sacrifice. F. J. Gelfond & Co., 141 West 28th.

COATS.—Salt's plush, plain and fur trimmed, for sale purposes. Hurwitz & Son, 109 West 26th.

COATS AND SUITS.—Smart Spring styles on hand; immediate delivery; see special at $8.50. I. Novick, 45 West 27th.

COATS.—High-grade, fur-trimmed coats to close out. Expert Cloak Co., 50 Division St.

COATS.—50 job at sacrifice before moving. Alex Kogut, 129 West 22d.

COTTON GOODS.—Jobbers' and exporters' cotton drills, gabardines, hollands, voile; full assortment; below market price. Call, or write, Gazi & Dabah, 276 Canal St.

COTTON GOODS.—Gabardines, voiles, poplins, checks; below market. 44 East 23d, 7th floor. Gramercy 1283.

COTTON SHEETING.—Dwight Anchor, 54-inch, bleached, 12,000 yards, 39c spot cash. Omnes, 200 5th Av.

CREPE DE CHINE.—100 pieces white and flesh at $1 yard, 8% off; also similar bargains in Georgette, taffeta, Peau de cygne, &c. Room 1502, 440 4th Av. Madison Sq. 6587.

DRESSES.—All wool Jersai dresses at $6.75 net; we also make satins, taffetas, and serges, at prices cheaper than elsewhere; in spite of the strike we still continue to deliver in large quantities. I. Rand & Co., 37 W. 28th St.

DRESSES of character and distinction, yet priced low to stimulate sales; all wool French serge, $5.50-$13.75; satins, taffetas, jerseys, georgettes, $6.75, $16.50; immediate deliveries. Feller, 30 West 32d.

DRESSES.—Georgette, satin, taffeta, jersey, and serge; large assortment for street and afternoon wear at reasonable prices; immediate deliveries. Wonder Dress, 152 West 25th St.

DRESSES.—2,000 serge and taffeta, snappy styles, $6.75 up; big values; immediate delivery. M. Kirschner & Sons, 16 East 33d St.

DRESSES.—2,000 dozen house dresses, assorted ginghams, chambrays, percales, $9 per dozen. National Kimono Co., 148 Greene St.

DRESSES.—1,000 serges, satins, taffetas; immediate delivery; snappy styles; extremely low prices. Emanuel, 43 West 27th.

DRESSES TO CLOSE OUT AT A PRICE; tricolettes, georgettes, serges, satins, novelties. Schwartz Bros., 39 West 29th.

DRESS SNAP FASTENERS for immediate delivery, best made, all sizes, below market price. Phone Bryant 4375.

DRESSES.—Children's, 1,250 dozen, serge, ginghams, silks, up to $72 per dozen at $15. 1,270 Broadway, Room 411.

DRESSES, street, afternoon, and evening, Peter Thompson special, $8.75. American Costume, 118 West 29th St.

DRESSES.—5,000 serge dresses to close out at big loss; $2.75 up. Jacob Hyman Co., 137 West 25th St.

DRESSES.—Job about 500 serge, satin and georgette to close out. Greenberg Wiener, 31 West 27th.

DRESSES.—Up to the minute styles, in silks; see our $5.75 taffeta special. Silverman-Stock, 130 West 28th.

DRESSES.—3,000 all wool serge dresses on racks from $5.25 and up. P. Kalika, 135 West 27th.

DRESSES.—Georgette silk serges; snappy models; values unsurpassed. Deutsch, 23 West 32d St.

DRESSES.—Serges, satins, 40 per cent off; good styles. Fifth floor, 13 East 26th St.

DRESSES.—All wool serge and half wool panama; sacrifice. Chauser, 137 W. 27th.

DRESSES.—Better grade silk, georgettes, serge, evening. Glockner, 40 West 27th.

DRESSES.—Satins, serges, velvets, to close out reasonable. Seid, 32 East 31st.

DRESSES.—Serges, silks; good assortment, at a price. Superior, 118 East 28th St.

DRESSES.—Serges, silks, Spring models, to close out. Paris, 18 West 27th St.

DRESSES.—Big job satin dresses to close out. 1 East 27th, third floor.

GEORGEEN.—Heavy georgeen, 6,000 yards to sell for price. Gross & Leibowitz, 134 West 26th St.

GEORGETTE, Crepe de Chines.—Colors; prices right. Max Schwarz Silk Co., 122 5th Av.

GEORGETTES.—All colors, immediate delivery, $1.15 per yard. Kremer, 31 E. 27th.

GINGHAMS AND PERCALES.—All kinds; biggest assortment; great sacrifice. N. Y. Textile Exchange, 1,182 Broadway. Madison Square 8671.

GINGHAMS.—Lancaster staple checks. Phone Spring 633.

HANDKERCHIEFS.—Best values obtainable. United States Textile Co., 200 5th Av.

KHAKI DRILL.—17,000 yards, below market price. Farragut 4770.

KNEE PANTS.—50 dozen corduroy, $8.50 per dozen; other large jobs cheap. Reliance, 130 Bleecker.

LACES.—Have quantities of silk and cotton flounces, nets, &c.; will sell cheap. Madison Square 1084.

LININGS.—Silk and cotton; special designs, suitable for coat and suit trade. Adelson-Ullman, Franklin 855.

LININGS.—Silk and cotton fancy linings to close out very cheap. Farragut 3184.

MOHAIR.—Fancy 54-inch for men's suiting; also for shirts and dresses. American Lining Co., 621 Broadway. Spring 5568.

PANAMAS.—Also high shades and black all wool and cotton warp in big variety. Henry Samson, 656 Broadway. Spring 2716.

PEAU DE CYGNES.—Plains and fancy, below market price. Max Schwarz, 122 5th Av.

PLAIDS.—Renfrew Nu Vogue, good assortment, below market price. Madison Sq. 8741.

POIRET TWILL, Lorraine 3666 American poplin 90610. Farragut 5723.

POPLINS AND SERGES.—Pacific PPL, MFL, VSL, CFL, WFX; Juilliard's 54289, 4061; Cleveland 9288, 9058, 6234; low prices; no phone calls. A. Agress & Son, 27 West 26th.

POPLINS AND PANAMAS.—PPL, 774, 767, 777, BPNL, SPA, NTA, HWP, 228, 230; also shepherd checks; no telephone information. Franklin Woolen Co., 11 East 22d.

POPLINS.—774 P P L; V S L, Poiret twills, 87, X X; lots of other numbers; closing out proposition. Gramercy 3260.

POPLIN.—Tricotine, Poiret twill, silvertone; all colors; very cheap. Madison Square 2239.

POPLINS.—774 navy and black; reasonable; heavy velours 11052, 9190. Gramercy 5037.

RUBBER CLOTH, 100,000 square yards. United States Textile Co., 200 5th Av.

SECO SILK, 25c; voiles and organdies, mercerized, 15 cases, 18c; batiste, nainsooks, at a price. New York Textile Exchange, 1,182 Broadway. Madison Square 8671.

SECO.—We call it Sidney silk; low prices. Nathan & Heyman, Farragut 2838.

SERGES AND POPLINS.—Also high shades and black, 0936, 09070, 838, 235, 54289, 104, 99, Jamestown 9302, 7120, 8158, Botany 809, 11433, 1464, 3850, 7008, W. F. X., M. F. L., 528, 519, Broadhead 500, 8000, 3700, 7800, Whitman's 774, 228, P. P. L., B. P. N. L., American poplins 90610, 08077, also big variety fancy skirtings. Henry Samson, 656 Broadway. Spring 2716.

SERGES.—1658; W. F. X., 54289, 3665, 764, 6234, 9056, 7008, 7512, 7120, 11433, 7713, 9288, 528, 104, 3850, 0609, 4002; 2137 Fram, also Loraine taffeta. Utopia Mills, 29 East 21st St. Gramercy 4475-6.

SERGES.—9058, 3850, MFL, VSL, 54289, 4061, WFX, FSG, SKW, CS, CSG, WSG, SBGL, TPS, 1717, KS, 1209, 1210; no telephone information. Franklin Woolen Co., 11 East 22d.

SERGES, POPLINS, 1209, 87, 3, 99, 9, 6614, 7614, 6122, 7120, 7512, 0936, 780, 11433, 809, 528, 9056, 925, 4061, 54289, 838, 774, 6709½. L. Finkelstein & Sons, 696 Broadway. Spring 6311.

SERGES AND POPLINS.—519, 1464, 7614, black; 528, 809, 774, 639, Gera poplin; also high shades Andrews' poplins; 7802 Panama. Herman Bruner. Gramercy 4264.

SERGES AND POPLINS.—7120, 54289, 11433, 519, 528, 94, 104, 113, 235, 838, VSL, 1209, 774, 4860, 227. Shainberg & Schoenfeld, 257 4th Av. Gramercy 1989.

SERGES, Velours.—We have them, all shades, all makes, all numbers, any quantity. United States Textile Co., 200 5th Av. Gramercy 1337.

SERGES.—Cleveland 7713, 9 pieces navy, at $1.85 net; Whitman's 308 black at $1.40, to close out. Superior Woolen Co., Gramercy 3916.

SERGES.—1464, 4632, 11433, 0600, 54274, 9240, 3665; poplin 4916, 6009, 774; Chaduk cloth, black, navy, on terms. Gramercy 3961.

SERGES.—54, 289, 519, 7008, 9056, 609, 0609, 9288, 3421, 40764, 6500, all colors in serges and poplins. Telephone Farragut 2950.

SERGES.—All kinds, biggest assortment; great sacrifice. New York Textile Exchange, 1,182 Broadway. Mad. Sq. 8671.

SERGES.—3700, 9288, 7120, 1464, 809, 11433, WFX 500, 7302, 4632, poplins 6609½, 6009, 774; long terms. Farragut 9407.

SERGES.—Poplins, velours; quick delivery to cutting-up trade. Evans Bros., 404 4th Av. Madison Square 292.

SERGES.—We have 11433 and 104 in brown, plum, and Russian green at $1.50 net cash. Madison Square 2035.

SERGE.—0609, 09070, also other numbers, Poiret twills, velours, Spring shades. Madison Square 9837.

SERGES.—1464, 11433, 6234, 7120, 8200, 09070, 228, B. P. N. L., very cheap. Davidoff Co., Mad. Sq. 4622.

SERGES.—11433, $1.70; 528, $1.50; 9411, $1.90; tricotines, also shades, $3.20. Farr. 5759.

SERGES.—54289, 3665, W. F. X., 7648, 0600, 3850, 838 and other numbers. Gramercy 3001.

SERGES.—6120, $1.30; 7120, $1.50; 780, $1.60; 7002, $1.07½. Gramercy 1482.

SERGES.—25 pieces Fastolite 1166, navy, at $1.45 net cash. Orchard 7693.

SERGES.—9613-1 blue, green; 9185 B. B.; reasonable offer wanted. L 300 Times.

SERGES.—00070, 1464, 838 black; also 774 poplin; reasonable. Madison Square 3388.

SERGES.—Gera 925, navy, 75 pieces, cheap. Call Ceasor Mills, 239 4th Av.

SERGE.—1464, 7120, 54289, 106, M. F. L., very cheap. Madison Square 2339.

SERGES.—U. S. 838, 235 at a sacrifice. Farragut 5723.

SERGES.—Gera's 2109, 4860, 25 pieces men's wear. 1st floor, 130 West 20th St.

SERGES.—Navy 87, reasonable; also broadcloth 313. Gramercy 5037.

SERGE.—54-inch, all wool storm serge, navy, black, green, brown, $1.27½. Farragut 9076.

SERGES.—53289 navy, 50 pieces, $1.37½; net cash. Gramercy 5721.

SERGE.—Storm 7002 black, navy; 35 pieces; 54 inches wide. Flatbush 9416.

SERGES.—99, 0609, 0696, 9709, 657, 41-102, 41-103, poplin 774. Orchard 5433.

SERGES.—235, Gera 787, Cleveland 9288, also gabardine very cheap. Stuyvesant 7843.

SERGES.—Gilbert 8200, $2.50 net; American Woolen 0696, 1145, $2 net. Gramercy 2928.

SHEPHERD CHECKS, all constructions, 54-inch width; also imported shantungs. Y 232 Times Annex.

SILKS. — Immediate delivery, Georgettes, Georgines, crepe de chines, meteors, wash satins, radiums, silk poplins, files, charmeuse, satins, taffetas, tussahs, domestic; all grades and colors; prices always right. M. Marks Co., 354 4th Av. Madison Square 9380.

SILKS.—Immediate delivery; crepe meteors, fancy silks, radiums, wash satins, crepe de chines, peau de cygnes, georgettes. Berwick Silk Mfg. Co., Madison Square 7180.

SILVERTONE. — One piece green Holden-Leonard, $3; 17 pieces black 348 Forstman & Hoffman at $1.75, to close out. Superior Woolen Co., 257 4th Av. Gramercy 3916.

SILVERTONES. — American Beauty, reindeer, tan, pekin, rookie. Madison Square 1720.

SKIRTS.—Discontinuing business owing to illness; have to close out 2,000 skirts, all new Spring models, serge, wool, and silk plaid, plain silks, also novelties, at a sacrifice. 1,182 Broadway, Room 303. Mad. Sq. 4731.

SKIRTS.—300 cotton warp, striped serge, to close out, nicely made, at $18 a dozen; also 100 black taffeta at $2.75 each, and 100 good striped silk taffeta at $2.50 each; net cash. Gramercy 5888.

SKIRTS.—Susquehanna high-lustre poplin, $2; fancy silk novelty, $2.25 up; biggest value; Spring models; immediate delivery. Greater New York Silk, 44 East 23d.

SKIRTS, wool and silk, to close out; Spring and wash line ready; clever styles; good values. Pioneer Skirt, 32 West 29th.

SKIRTS.—Susquehanna poplins, high lustre, $1.87½; silks, fancy and plain, $2.25 up. Jacob Hyman Co., 137 West 25th St.

SKIRTS.—Susquehanna high-lustre poplins, satin stripes, plaids and taffetas, $2 up. Harrison Skirt, 38 West 21st.

SKIRTS.—1,500 to close out at a price. Albert Skirt, 142 West 26th St.

SKIRTS.—Job of silk and poplin to close out. Madison Square 9255.

SKIRTS.—400 serge fancy plaids to close out. F. B. Skirt, 225 5th Av.

SUITS.—[illegible] suits, close out. Lewis & Maisel, 110 Grand St.

SUITS, COATS.—Fall, better grade; close out. J. Bernstein, 63 West 36th St.

SUITS.—200 high-grade suits, to close out. 1,170 Broadway. Room 407.

SUITS.—All wool light weight poplins, $10.75. Supreme Mfg., 19 West 24th St.

SUITS.—A nicely trimmed Spring suit, made in American Woolen Co. poplin 1050; see this model before leaving town. Abraham Lustgarten, 8-10 W. 19th St., 8th floor.

SUITS.—Our $16.75 silk lined, handsomely braid trimmed suit is a world beater; see it immediately. Louis Bauman & Co., 12 East 32d St.

SUITS.—Smartest misses' suits in town; snappy styles at the price. York, 1,270 Broadway.

TAFFETAS.—Newest shades, $1.15 up. Max Schwarz Silk Co., 122 5th Av.

TRICOLLETTES. — First quality, assorted colors; low prices. Phone Mad. Sq. 4582.

TRICOTINES.—Garfield 4718 black, Arthur Joel navy, rookie, also Garfield 4976, Poiret twill tan, navy, black, Garfield 4666, Gabardines, tan, rookie; Copenhagen, navy. Madison Square 1520.

TRICOTINES. — Garfield's; will exchange Garfield's tricotine, style 4718 taupe, color 395, for black, similar quality. Madison Sq. 1826.

TRICOTINES. — All shades, $3.20; 11433, $1.70; velours, Spring shades, $2.80. Farr. 5759.

TRICOTINES, Louis Walthers, navy only, quality 1917. Madison Square 5825.

TRICOTINE.—Poiret twill, Garfields, botany, A. W. & Co. Gramercy 1807.

UNDERWEAR, silk; complete, up-to-date, snappy line; immediate and later delivery; camisoles, $9 up; envelopes, $18 dozen up; combinations, night gowns, petticoats, and bloomers. Dainty Silk Underwear Co., 401 4th Av., New York. Tel. Mad. Sq. 9099.

VELOUR.—Botany, Spring, Fall shades, $2.77½; broadcloth, poplin 774, $1.80. Greeley 1156.

VELOURS, Spring shades, $2.80, 11433; serge, $1.70; 528, $1.50. Farr. 5759.

VELOURS.—Stevens 4281, terracotta, Pekin, taupe, Burgundy. Farragut 9076.

WAISTS.—New styles voile and organdy waists, $8.50 dozen, hand-embroidered Georgin waists, $21.50 dozen. Belmore Waist Co., 27 West 24th St.

WAISTS. — Retiring from business; entire stock of $18-$24 cotton waists to be closed out at once. Rialto Waist Co., 135 5th Av.

WAISTS.—Crepe de chines, Georgines, &c., $18 up. Hy-Grade Waist Co., Wilson Bldg., 1,270 Broadway.

WAISTS.—Powerful line cottons, $9 up; quick deliveries. S. Schlein, 1,270 B'way.

WOOLENS.—519, $1.75; 54289, $1.45; W F X, $1.30; 6301, $1.25; 54292, $1.65; 10525, $1.65; 7512, $1.65. Tourraine Woolen, 44 East 23d. Gram. 3665.

Contracts Offered.

CONTRACTORS on high-grade dresses; bring own samples; immediate business. Address Box 240. 437 Marbridge Building.

CONTRACTOR to work waists or plain dresses; good facilities; steady help on hand; offers. Orzeg, 1,357 3d Av.

CONTRACTORS on men's high-grade silk shirts; quote best price on quantity production. Write B 133 Times.

CONTRACTORS on ladies' muslin nightgowns; steady work. K. K., 809 Times.

DRESSES.—Large stock orders placed on silk dresses. Call 6-8 East 27th, 21st floor.

Allied Industries.

CAMERON CUTTING MACHINE For Sale.—42-inch model, nearly new; cheap. Guthman, Solomons, 100 West 31st St.

NEEDLES. — Japanese, sewing, assorted sizes, sacrifice; immediate delivery. Spring 2396.

SATIN PILLOWS, military designs, and khaki gloves at cut prices. American, 141 Wooster.

SINGER SEWING MACHINES For Sale.—No. 4413, with tables and stands complete, $9 each; also cutting tables, work boxes, chairs, &c., cheap. Guthman, Solomons, 100 West 31st St.

UNIFORMS.—We are ready to close out serge and whipcord uniforms. A. & N. Military Shop, 241 West 42d.

U. S. ARMY COMFORTERS.—We have 4,000 full-size khaki quilts, (comforters,) used Camp Johnson, but in excellent condition; some are new and some are laundered; if interested samples can be seen between the hours of 10 A. M. and 4. THE "RIGHT" TAILORING CO., 826 Broadway.

Help Wanted.

BOOKKEEPER Wanted.—Experienced only apply; dress house; controlling accounts. Rosner, 106 West 32d St.

SALESMAN to cover department stores in New York City, Philadelphia, Baltimore, and Washington with a line of pleatings and boudoir caps; only high-class man thoroughly acquainted with the trade will be considered; commission basis; good opportunity to make big money. Freydberg, 85 5th Av.

SALESMAN, experienced live wire, for office and city trade; cloak and suit house; commission, with liberal drawing account. Safron & Kreeger, 19 West 24th St.

SALESMAN.—To carry a side line of guaranteed satin camisoles; commission basis only; all territories; write territory covered. B 127 Times.

SALESMAN, covering New York State, Pennsylvania, side line infants' wear, occupying small space; state experience; commission. R 399 Times.

Situations Wanted.

SALESMAN desires to connect with mill making sweaters and bathing suits; established trade in New York and surrounding territory. A 254 Times.

YOUNG MAN, with thorough accounting and business experience, desires to connect himself with establishment that offers good opportunity for advancement; commercial high school graduate; released from navy. A 243 Times.

YOUNG MAN, (20,) four years' practical clerical and office experience, ambitious, desires position. Reliable, B 609 Times Downtown.

COMMERCIAL PAPER.

Yesterday..5@5¼ per cent. for the best names
Saturday..5@5¼ " " " "
The quotations are for six months' paper.

⁂

Gray Goods Dealings at Low Ebb.

Declines in the price of cotton are continuing to have a demoralizing influence in the local gray goods market. Yesterday things were almost stagnant, transactions being few and hardly any of them worthy of note. Some sales were reported of 38½-inch 60-48 printcloths at 8½ cents, but buyers refused to pay 9½ cents for 64-60s in the same width. Beyond this there were a few sales of sateens and low-count gauze goods at reductions.

⁂

Buttons That Are Used.

There is a big demand for small metal buttons this season, manufacturers say. The small pearl buttons are selling largely for vestings for women and the vegetable ivory buttons, which when made up take every color and the appearance of many materials, are used in large sizes for capes, coats, suits, &c. There are glass and jet buttons used on the high-class suits and the fancy button is used for different purposes. Glass and jet buttons previous to the war came largely from Austria, but are now made in this country.

⁂

First Aid to Window Dressers.

Wax ladies, whose profession is wearing beautiful clothes in shop windows, have developed a new method of growing their arms. They now slip into a socket in the shoulder which gives them the appearance of growing on and they can be slipped out and in at will, which is a great aid in getting on a gown. Hitherto they have been screwed on in a complicated way, and, to take off the wax ladies' arms, it was first necessary to take off her head, the screws being on the inside. The improvement is a first aid to window dressers.

⁂

Ribbons for Hat Trimmings.

Smart ribbons have been brought out in Indian designs for outing hats for women. While the designs are Indian, the colors are delicate and suggest a beautiful Panama hat. In the deeper tones for outing hats there are ribbons of Roman effect. The polka dot is good for hat trimming, and in larger sizes, in the wider ribbons, each dot as big as an apple. There are beautiful things in two-tone ribbons, one side one color and one the other. Some of these are all in the pastel shades and others in deeper tones, contrasting colors brought together. Two colors are also used in beautiful quality grosgrain ribbons, these having the body and edge different with rich contrasts. Handsome broad metallic ribbons are rich and heavy, made to wholesale at $50 a bolt of 10 yards. A ribbon, not new this year, but deep and rich in color and design, the latter Egyptian, is the Cleopatra, and a ribbon suggesting cubist art in color and design as well as the war is Aviation. Ribbons in delicate colors and soft brocades in all widths are for the trousseau.

Other Business News and Advertising on Page 11.

Spray Mark
COATS & SUITS
for Misses
SPRAY-MARK Suits and Coats have become a permanent and profitable factor in the best stores because of their markedly individual style. They sell readily at profitable prices.
SPRAYREGEN & MARKS
158 West 29th Street, N. Y.
"Garments of Quality and Distinction"

F. F. Models
FULL FORM SUITS & COATS for stout Women
F. F. Models are designed and produced to fit the stout woman—to provide her with long lines—to give her clothes that assure her the youthful, graceful appearance she so much desires. With F. F. Models you can forge an unbreakable bond of confidence, an unfailing bond of friendship that will keep each stout customer closer to your organization.
BERNSTEIN, BAUM DA COSTA CO.
38 WEST 32ND ST., N. Y.
13th Floor.
22nd & Arch Sts., Phila.

See the Lilliputian Style Show
B.W.
WASH-TOGS
TOTS' COLORED DRESSES
BABY BOYS' SUITS
ROMPERS — CREEPERS
From $9.00 to $36.00 Doz.
The B.W. Company
73 Fifth Ave.
Cor. 15th St.
Tel. Stuy. 5432 NEW YORK

Raven Hue
DRESSES
of BLACK
"Black for Style" means profit for the merchant who can grasp the merchandising possibilities in a line of dresses and waists devoted exclusively to this one color.
Call and listen to a sales plan that's really worth while.
NATIONAL BLACK GOODS COMPANY
44 East 32nd St. New York
THE BLACK LINE

I.F.
EXCLUSIVELY
Juniors' & Misses'
Coats & Suits
$8.75 TO $30
Immediate Delivery
WE are specialists in your line—save your time—offer you widest assortments—prettiest styles—and best Juniors' and Misses' values in America.
Irving Finkelstein
"House of Live Wires"
29-35 West 32d St.
30-34 West 33d St. N.Y.C.

HEOLA FABRICS
Henry Glass & Co.
44-46-48 White St.

Puritan
Underwear
Manufacturing Co.,
353 Fourth Avenue, New York.

No one can resist
the charms of
LADY
LYNETTE
(A lovely Taffeta Dress)
At $22.50
READY TO BE SHIPPED TO YOU!
So are 4,590 other charming models of Satin, Taffeta, Georgette, Tricotine, Crepe de Chine and Serge.
P. S.—Have you seen "Miss Victoire"?
Live-Wire Coast Salesman Wanted!
WIZ DRESS COMPANY
22-26 West 32nd Street
New York City

A coat or suit may have style or quality or workmanship, but to have value it must be a combination of all three. The Herman line is a value line through and through. See it!
HERMAN
The Big Popular Priced Coat & Suit House
CLOAK CO.
GIRLS to LADIES

GREAT VARIETY
NEW DRESSES FOR
IMMEDIATE DELIVERY
That's the story in a nutshell, and we suggest that you visit us at once if you can use extra good Serge and Georgette Dresses.
Serge and Silk Dresses
$6.75 to $18.75
BOOTH, BREGMAN & SUMBERG
129-133 West 27th Street
New York City

LOUIS DULBERG CO.
DRESSES
[illegible]
It's the beautiful fit, style, and workmanship that has made our dresses sales record breakers.
12-14 West 32d St.
New York

SEE THE LINE IN OUR NEW YORK SHOW ROOMS
Lack Smocks
Pathfinders Not Trailhitters
Every year Lack Smocks are worn for a wider variety of purposes, and consequently bought in larger quantities. Progressive stores are cashing in with special Lack Smock sales. Ask how we co-operate.
LACK MFG. CO.-28 W. 27th ST.-NEW YORK

Jersey Cloths
For Suits and Dresses
THE WILEY-BICKFORD-SWEET CO.
1140 BROADWAY Phone, Mad. Sq. 3138

Spiral Puttees
ARMY REJECTS; ALSO REGULARS.
Have quantity for immediate sale.
H. JACOB & SONS, Inc.,
85 5th Avenue.

Exporters' Opportunity.
We have a complete line of 54-inch
Staple Dress Goods
for export trade.
Prices 10% to 20% below mill quotations.
ADDRESS BOX ZYX
1619 St. James Bldg., N. Y. C.

Have You Seen the Rosebud Line?

A buyer of discrimination prefers Rosebud Cotton Dresses and Wash Skirts because they are made to fit. Your customers will appreciate this feature, unusual in dresses at $2.75 to $10.00. A variety of over 100 models for every type and figure.

Rosebud Cotton Dresses Wash Skirts

ROSEBUD MFG. CO.,
Quality Merchandise at Lowest Prices.
37 W. 26th St., N. Y.

L&G

LEVINE & GINSBURG
115-125 W. 30th St.

SPRING DRESSES
Advance Creations
Serges
Georgettes
Satins
Taffetas
Byzantine-Crepes
$13.50 to $31.50

VOILE AND LINEN DRESSES —an early, but typically complete Levine & Ginsburg showing.

IMMEDIATE DELIVERY.

SWEATERS
That Excel In
INDIVIDUALITY
PLUS
- STYLE -
are featured by the
GOTHAM KNITTING MILLS

VISITING BUYERS will find it greatly to their advantage to call and look our line over.

We have on hand several broken inventory lots which surely is an inducement to buy—to those looking for

IMMEDIATE SPECIAL SALES
AT ATTRACTIVE REDUCTIONS

30-32 WEST 21ST ST.
Chelsea 9894. NEW YORK

EVENING PARTY
DRESSES

On Account of Moving to Our NEW QUARTERS AT 48 TO 54 WEST 25TH ST.

We are closing out our Entire Stock of Serge, Satin, Georgette, Taffeta EVENING and PARTY DRESSES. Call at our old address.

GEO. JACOBSON,
32 West 18th St.

DRESSES
SUITS
COATS
SKIRTS
WAISTS
ETC.

We Sell Only Jobbers

NEW SPRING SHOWING

BEST MANUFACTURERS ARE REPRESENTED

Mr. & MRS. L. N. CRAKOW
1210 Broadway, N. Y.

FALL LINE INFANTS' CLOAKS NOW READY
for Jobbers, Catalogue and Export Trade

Largest Assortment of Low-priced garments in town.

S. J. HARTMANN 118 SPRING ST. NEW YORK

S & K SKIRT CO.
SILK SKIRT SPECIALISTS — ALSO WOOL PLAID SKIRTS
STOCK ON HAND AT ALL TIMES
SEND FOR SAMPLES
9 WEST 20TH ST. CHELSEA 9677

HOLSTEN, YOUNG AND COMPANY
LEATHER NOVELTY COATS
WATERPROOF TWEED COATS
RAIN AND AUTO COATS
34-36-38 WEST 27TH STREET

IMPORTED WHITE GOODS—LIKE LINEN.
N.R.M. Co's English Suiting
ORIGINAL WHITEROSE MEDIUM WEIGHT
N. R. Milton Co., Inc., 68-72 Leonard St., N. Y.

ARRIVAL OF BUYERS

Arriving Buyers may register in this column by telephoning Bryant 1000.

AKRON, Ohio—A. Polsky Co.; Mr. Murray; notions, piece goods; 141 Madison Av.

ALBERT LEA, Minn.—Skinner, Chamberlain Co.; B. Olson, women's ready-to-wear; Wallick.

ALLENTOWN, Penn.—Zollinger, Harned Co.; E. H. Hollenbach, rugs; Latham.

ALTOONA, Penn.—Kline Brothers; G. G. Kinch, silks, dress goods; 23 East 26th.

ALTOONA, Penn.—W. F. Gable & Co.; J. P. Branzhoff, toys; 230 5th Av.

ANDLASKO, Okla.—N. Baum, dry goods; Somerset.

ANADARKO, Okla.—N. Baum, ready-to-wear; 116 West 32d.

ANDERSON, Ind.—Fair Dept. Store; L. L. Simon, ready-to-wear; 1,150 Broadway; Breslin.

ANDERSON, S. C.—D. Geisberg & Co.; Miss D. Geisberg, millinery, ready-to-wear; Imperial.

ASHEVILLE, N. C.—The Bon Marche; Mr. Stern, notions, hosiery; 1,178 Broadway.

ATHENS, Ga. — W. T. Collins Co.; W. T. Collins, ready-to-wear; 277 5th Av.

ATHENS, Ga.—W. T. Collins, ready-to-wear; 277 5th Av.

ATLANTA, Ga.—E. L. Rhodes Co.; Miss J. Hood, petticoats; Cumberland.

ATLANTA, Ga.—Chamberlain, Johnson, Du Bose Co.; Mrs. M. R. Ballentine, infants' wear; 1,140 Broadway.

ATLANTA, Ga.—Keely Co.; Miss S. Ford, muslin underwear; 1,170 Broadway.

ATLANTA, Ga.—J. M. High Co.; J. D. Bellah, ready-to-wear; 1,150 B'way; St. Andrew.

ATLANTA, Ga.—J. M. High Co.; A. Kahanow, silks, dress goods; J. D. Bellah, ready-to-wear; C. E. Diehl, muslin underwear, infants' wear; 141 Madison Av.

BALTIMORE—Stewart & Co.; A. J. Bernard, coats, suits, dresses; 2 W. 37th.

BALTIMORE—M. Stein & Co.; M. Stein, piece goods; Imperial.

BALTIMORE—Hirsch Co.; M. Hirsch, Mr. Spiro, women's, misses', children's ready-to-wear; 1,261 B'way.

BALTIMORE—Eisenberg & Co.; Miss Cohen, ready-to-wear; 404 4th Av.

BALTIMORE—Brenner Bros.; F. Brenner, woolens; McAlpin.

BALTIMORE—Klein-Moffett Co.; D. A. Moffett, ready-to-wear; Imperial.

BALTIMORE—Baltimore Bargain House; G. V. Schort, notions; 354 4th Av.

BALTIMORE—Armstrong, Cator & Co.; J. K. Hill, flowers, feathers; 597 B'way.

BALTIMORE—C. B. Henderson, mfrs. women's ready-to-wear; 684 B'way.

BALTIMORE—Bernheimer Brothers; A. M. Solomon, millinery, ribbons; 470 4th Av.; Aberdeen.

BEAUMONT, Texas — Rosenthal D. G. Co.; M. G. Muse, notions; 1,150 B'way.

BINGHAMTON, N. Y.—Fowler, Dick & Walker; A. McArthur, dry goods; Holland House.

BIRMINGHAM, Ala.—A. Aland; H. Rosenbaum, ready-to-wear; D. M. Shapiro, underwear, corsets, petticoats; Aberdeen.

BIRMINGHAM, Ala.—L. Saks Clothing Co.; B. M. Levy, ready-to-wear; L. Saks, clothing; 220 5th Av.

BIRMINGHAM, Ala.—Parisian Co.; Miss Siegwald, millinery; 141 Madison Av.

BLUEFIELD, W. Va.—Honaker Dept. Store; Miss B. Ruble, Miss M. Denton, notions, fancy goods; Grand.

BOSTON—Jordan, Marsh Co.; Miss Hough, misses' suits; Miss Sweeney, ladies' suits; 432 4th Av.

BOSTON—"Butler's"; J. Griffith, ready-to-wear; 1,150 B'way.

BOSTON—Jordan Marsh Co.; Miss L. Ludwig, infants' wear, basement; Miss Haughey, misses' suits; F. Coleman, dress goods; P. E. McHugh, dress goods, silks, basement; A. G. Sanborn, silk waists, dresses; E. J. Pendergast, silks; F. A. Fuller, furs; D. Robillard, boys' clothing, basement; R. A. Bedley, shoes; W. F. Varnum, boys' clothing; Miss M. M. Spencer, girls' clothing; Miss M. E. Knight, girls' clothing, basement; P. J. Fleming, linens, basement; R. J. Trimble, petticoats, cotton underwear, basement; J. S. Rogers, women's gloves; Miss L. McCarthy, waists, basement; 432 4th Av.

BOSTON—The Gilchrist Co.; C. H. Downes, silks, dress goods; 200 5th Av.

BOSTON—Wm. Filene's Sons & Co.; Mr. Feinson, trunks; Miss Louis, millinery; Miss Otis, women's suits; Miss O'Reagan, misses' coats; Miss McKevitt, misses' inexpensive dresses; Miss Andrews, Japanese kimonos, negligees; Miss Gilman, children's, girls', juniors' coats, dresses, misses' skirts; Mrs. Phillips, ladies' dresses, costumes; Mr. Hunting, women's coats; Miss Griffin, waists, sweaters. Basement buyers: Mr. Dutch, children's, girls', juniors' coats; Mr. Rafeld, children's, girls', juniors' dresses; Miss Callahan, ladies' underwear; Mr. O'Brien, women's, misses' coats, suits; Miss Sweeney, millinery; Mr. Hahn, jewelry, leather goods; 116 West 32d.

BOSTON—Farley, Harvey Co.; C. E. Holt, blankets; 103 Franklin.

BRIDGEPORT, Conn.—Howland Dry Goods Co.; J. S. Greening, upholstery goods; 404 4th Av.

BRYAN, Texas — Webb Bros.; J. H. Webb, clothing; Imperial.

BUFFALO, N. Y.—Adam, Meldrum & Anderson Co.; Miss Gallagher, negligees, house dresses; 230 5th Av.

BUFFALO, N. Y.—I. S. Given; Miss Clossie, dresses; 37 W. 26th.

BUFFALO, N. Y.—Clawson & Wilson Co.; A. Hamling, laces, fancy goods; 43 Leonard.

BUFFALO, N. Y.—Wm. Hengerer Co.; Miss McFarland, misses' coats, suits, dresses; 2 W. 37th.

BUFFALO, N. Y.—J. N. Adam & Co.; C. Suess, men's furn. goods; Miss M. Lensenhuber, jewelry, silverware; H. P. Bartlett, coats, suits, dresses, skirts; 2 W. 37th.

BUTTE, Mont. — M. J. Connell Co.; D. J. O'Donohue, silks, notions, hosiery, gloves; 23 E. 26th.

CAIRO, Ill.—Kaufmann Brothers Dry Goods Co.; L. Kaufmann, dry goods; 377 B'way.

CHARLESTON, N. C.—Kerrison D. G. Co.; Mr. Poulnot and Miss Semken, ready-to-wear; 1,150 Broadway.

CHATTANOOGA—Miller Bros. Co.; Mr. Starin, muslin underwear; 1,150 Broadway.

CHATTANOOGA, Tenn.—R. Schwartz & Co.; Miss F. Kirkpatrick, cloaks, suits, dresses; R. Schwartz, women's ready-to-wear; 1,140 B'way; Woodward.

CHATTANOOGA, Tenn.—C. Rosenthal Co.; Miss S. Pollack, C. Rosenthal, ready-to-wear, millinery; St. Andrew.

CHICAGO—Chicago Mail Order Co.; M. L. Kahn, general mdse; 368 6th Av.

CHICAGO—Marshall Field & Co.; G. A. Gater, H. Frederick, notions; Miss H. Lindstron, fancy goods; J. W. Jones, dress goods; E. G. Walther, toys; E. F. George, jewelry; C. A. Shuster, linings; W. R. Scott, muslin underwear; W. L. Erwin, undeswear; Miss W. Nelson, untrimmed millinery; Miss H. Munson, children's millinery; Miss G. Cadman, millinery; A. G. Arcus, jewelry; M. Hathaway, E. Forrestor, R. M. Long, untrimmed millinery; J. M. White, men's clothing; Mrs. M. Schafer, millinery; 1,107 Broadway.

CHICAGO—Carson, Pirie, Scott & Co.; M. P. French, lace curtains, embroideries; 404 4th Av.

CHICAGO—Kleins; C. W. Popper, coats, suits, dresses; Miss Oppenheimer, millinery; Miss Kahn, gloves, leather goods; Mr. Reiss, carpets, rugs; 1,133 Broadway.

CHICAGO—Sol Klein; L. Weitzenfeld, coats, suits, waists, dresses; 1,133 Broadway.

CHICAGO—Kuh, Nathan & Fischer Co.; E. J. Stransky, piece goods; 2 E. 23d.

CHICAGO—Mandel Bros.; E. Beale, silks; M. Debus, linens, white goods; Miss L. Solomon, coats; 13 E. 22d.

CHICAGO — The Fair; Miss M. B. Clifford, underwear, infants' wear; F. Wise, linens, hdkfs., embroideries; 225 4th Av.

CHICAGO — Sears, Roebuck & Co.; G. A. Dawson, linens; R. Tholman, advertising dept.; 115 5th Av.

CHICAGO—Morris, Mann & Reilly; H. Morris, imports; 320 5th Av.

CHICKASHA, Okla.—W. Reinheimer; Mrs. Schwartz, ready-to-wear; 116 W. 32d.

CHICKASHA, Okla.—Mrs. H. M. Schwartz, dry goods; Somerset.

CINCINNATI—J. Lazarus Co.; L. Joseph, millinery, flowers, feathers; 640 Broadway.

CINCINNATI—McAlpin Co.; Miss M. Stalb, corsets, underwear, negligees, dresses, infants' wear; 23 East 26th.

CINCINNATI, Ohio—Alms & Doepke Co.; T. A. Manley, cloaks, suits; Miss C. Kavanaugh, infants' wear; Miss A. Sundmaker, millinery; 350 Broadway.

CINCINNATI, Ohio—Fair Store Co.; D. Fusfield, children's coats, dresses; 25 East 26th.

CINCINNATI, Ohio—H. & S. Pogue Co.; J. Merkle, black dress goods; Miss Dines, millinery; E. Crane, linings, flannels; 366 5th Av.

CINCINNATI.—The McAlpin Co.; Miss M. A. Larson, ready-to-wear; Mrs. H. E. Richardson, waists, dresses; Miss T. Krug, waists; 23 East 26th.

CLARKSVILLE, Texas—Bloom Bros.; S. R. Bloom, ready-to-wear; Imperial.

CLEVELAND—Sherman Stores; L. Mendelson, M. Mendelson, clothing; Union Square.

CLEVELAND—Kohn Bros. Co.; M. L. Kohn, trimmings; 1,170 B'way.

CLEVELAND—Bailey Co.; J. H. Tyroler, coats, suits, dresses, general mdse., basement; Mr. Kaplan, furs; 37 W. 26th.

CLEVELAND—Lake View Dept. Store; L. Stungen, women's waists, underwear, children's dresses; McAlpin.

CLEVELAND—B & B Cloak & Skirt Co.; L. E. Baratt, coats, skirts; Imperial.

CLEVELAND, Ohio—Clawson & Wilson Co.; P. T. Guthrie, dry goods; E. G. Harris, notions, laces, fancy goods; 43 Leonard.

COLUMBUS, Ohio—Columbus Millinery Supply Co.; H. Magozimer, millinery; Breslin.

COLUMBUS, Ohio—Bornheim & Cohen; L. Bornheim, ready-to-wear; 1,170 Broadway.

COLUMBUS, Ohio—The Union Co.; Mrs. M. M. Kerstetter, waists, dresses; 116 W. 32d.

COLUMBUS, Miss.—S. Loeb & Co.; J. A. Loeb, gen. mdse.; 141 Madison Av.

COLUMBUS, Ohio—Roberts Cloak & Suit House; H. L. Roberts, ready-to-wear; 1,133 Broadway, Collingwood.

COLUMBUS, Ohio—F. & R. Lazarus Co.; Miss B. Dunlop, muslin underwear, infants' wear, corsets; 225 5th Av., Collingwood.

DALLAS—Sanger Bros.; J. H. Poythress, hosiery, gloves, furn. goods; 19 E. 24th.

DALLAS, Texas—Goldsmith Dry Goods Co.; Miss O. M. Millenick, coats, suits, dresses; 1,133 B'way.

DALLAS, Texas—Perkins D. G. Co.; H. T. Hodges, domestics; 60 Worth.

DALLAS—A. Harris & Co.; Miss H. Wolfe, muslin underwear; 141 Madison Av.

DALLAS—Kinsella Hat Co.; W. J. Kinsella, hats; Collingwood.

DALLAS, Texas—Dallas Jobbing House, Baranoff clothing, furn. goods; Imperial.

DAVENPORT, Iowa—The Hub; S. Moritz, men's clothing; Imperial.

DAYTON, Ohio—Adler & Childs; Mr. Adler, Spring coats, suits, dresses, waists, children's wear; 37 W. 26th.

DAYTON, Ohio—Elder & Johnston Co.; R. Elder, mdse. mgr.; Mr. Martin, Miss Cronk, misses', juniors' wear; 230 5th Av.

DECATUR, Ill.—W. Gushard D. G. Co.; Miss M. Van Leer, infants' wear; 44 E. 23d.

DENVER, Col.—A. T. Lewis D. G. Co.; Miss A. Ames, embroideries, hdkfs., laces; 3 W 29th.

DENVER, Col.—The Denver D. G. Co.; A. F. Sittloh, mdse. mgr., ready-to-wear; 200 5th 5th Av.

DENVER—Nat Weinberg, ready-to-wear; 15 E. 26th.

DES MOINES, Iowa—Younker Bros.; F. P. Fries, floor coverings; 303 5th Av.

DES MOINES—Wilkins Bros.; Mr. McCarthy, ready-to-wear; 1,270 Broadway.

DETROIT—A. Krolick & Co.; L. P. Laurandeau, dress goods, wash goods, flannels; 377 B'way.

DETROIT—Crowley, Milner & Co.; Mrs. E. I. Ward, waists; 116 W. 32d.

DETROIT—J. L. Hudson Co.; G. E. Preston, mdse. mgr.; 225 5th Av.

DETROIT—Crowley-Milner Co.; Mrs. B. Bowman, dresses; J. S. Glighorn, books, stationery, ecclesiastical goods; 116 W. 32d.

DETROIT — A. M. Barnes, suits, dresses; Miss Barnes, waists; 18 West 27th.

DETROIT, Mich.—Burnham-Stoepel Co.; A. W. Lind, dress goods, wash goods, silks; 43 Leonard.

EASTON, Penn.—W. Laubach & Sons; G. A. Laubach, general mdse; 41 Union Square.

EVANSVILLE, Ind.—Kaiser Cloak & Suit House; A. Kaiser, coats, suits, dresses, waists; McAlpin.

EVANSVILLE, Ind.—Wm. Hughes; J. A. Mills, coats, suits, dresses; 621 B'way.

ELKHART, Ind.—E. N. Sykes; Mrs. E. N. Sykes, ready-to-wear; McAlpin.

FAIRBURY, Neb.—A. E. Cable, ladies' ready-to-wear; 1,182 Broadway, Room 402.

FALL RIVER, Mass.—R. A. McWhirr Co.; O. D. Brown, domestics, linens; 404 4th Av.

FAYETTE, Mo.—S. M. Hirsch & Son; H. M. Hirsch, ready-to-wear; St. James.

FLAGSTAFF, Ariz.—Babbitt Bros. Trading Co.; Mrs. Murphy, ladies' ready-to-wear; E. Hash, men's wear; 25 West 33d.

FORT WAYNE, Ind.—Wolf & Dessauer; G. J. Latz, cloaks, suits, waists, furs, underwear; 6 W. 32d; Hargrave.

FORT WORTH, Texas—Monnig D. G. Co.; O. E. Wandry, ready-to-wear, millinery, ribbons, hosiery, jewelry; R. L. Mims, white goods, draperies, notions, art, holiday goods; Bristol.

GRAND RAPIDS, Mich.—Grand Rapids Dry Goods Co.; C. W. Sargant, hosiery, knit underwear; Breslin.

GRAND RAPIDS—Sterns; Miss R. Grossman, waists; Breslin.

GREAT FALLS, Mon.—Fashion Cloak and Suit Co.; A. J. Katz, women's, misses', children's ready-to-wear; 110 West 34th; Breslin.

GREELEY, Col.—"Reuler's"; G. C. Reuler, ready-to-wear; 116 West 32d.

GREENVILLE, Ind.—Weise & Bradford; Mr. Weise, ready-to-wear; 404 4th Av.

GUTHRIE, Okla.—F. C. Lutz D. G. Co.; W. Z. Hacker, gen'l mdse.; 44 E. 22d; Holland.

HARRISBURG, Penn.—Kaufmann Underselling Store; F. S. Hesser, hdkfs., laces, neckwear, furs; 37 W. 26th.

HARRISBURG, Penn.—Kaufmann's Underselling Store; J. M. Lloyd, Spring coats; 37 West 26th.

HARTFORD, Conn.—G. Fox & Co.; T. E. Rourke, coats, suits; 141 Madison Av.

HARTFORD, Conn.—Wise, Smith & Co.; I. Wise, coats, suits, waists; 404 4th Av.

HARTFORD, Conn.—Brown, Thompson & Co.; H. B. Strong, dress goods, silks, linens; 230 5th Av.

HASTINGS, Neb.—Stein Bros. & Co.; Mrs. B. W. Smith, ready-to-wear, infants' wear; 1,133 Broadway; Breslin.

HASTINGS, Neb.—Stein Bros. Co.; E. H. Stein, Miss Smith, ready-to-wear; 1,133 Broadway.

HELENA, Mon.—The McNair Co.; Mrs. McNair, ready-to-wear; 1,270 Broadway.

HOUSTON, Texas—Levy Brothers Dry Goods Co.; L. L. Harris, hosiery, gloves; 1,150 Broadway.

INDIANAPOLIS—H. P. Wasson & Co.; C. W. Miller, men's furn. goods; 116 W. 32d.

INDIANAPOLIS, Ind.—Eclipse Merc. Co.; J. J. McCarthy, gen'l mdse.; Imperial.

JACKSON, Tenn.—L. W. Birmingham & Son; P. Birmingham, ready-to-wear; 212 5th Av.

JACKSON, Tenn.—Holland D. G. Co.; C. M. Gates, dry goods, notions, cloaks, suits; 38 W. 32d.

JOLIET, Ill.—A. Brimm, ready-to-wear; 1,170 Broadway.

KANSAS CITY, Mo.—Jones Store Co.; Mrs. E. M. Whitford, muslin underwear, infants' wear, corsets; 23 East 26th.

KANKAKEE, Ill.—Chicago Store; F. Hefter, ready-to-wear; 1,133 B'way.

KANSAS CITY, Mo.—Smith-McCord-Townsend D. G. Co.; I. H. Smith, shirts, mfg. dept.; 72 Leonard.

KANSAS CITY—Jones Store Co.; Mrs. Stark, representing; A. Weinberg, ready-to-wear; 23 East 26th.

KANSAS CITY.—Fitts-Smith D. G. Co.; J. C. Fitts, domestics, dry goods; 43 Leonard.

KANSAS CITY—Burnham, Munger, Root D. G. Co.; H. W. Brown, manufacturing department; 43 Leonard.

KOKOMO, Ind.—Thalman & Levi; A. L. Thalman, furnishing goods; 44 East 23d.

LANCASTER, Penn.—Hager & Bro.; C. S. Conrad, upholstery, curtains, shades, parlor furniture; 404 4th Av.

LANSING, Mich.—Simon D. G. Co.; R. T. Simon, ready-to-wear; 470 4th Av.; Breslin.

LAWRENCE, Kan.—Innes, Bullene & Hackman; H. B. Bullene, cloaks, suits, waists, knit underwear; 220 5th Av.; Great Northern.

LITTLE ROCK, Ark.—M. M. Cohn Co.; A. H. Allen, silks; 1,150 B'way; Collingwood.

LOS ANGELES—D. Hamburger & Co.; G. L. Fernbacher, coats, skirts, dresses; R. 1707, 303 5th Av.

LOS ANGELES—Bullock's; E. C. Yourell, laces, trimmings, veilings; D. Ryan, ready-to-wear; Miss Newton, skirts, dresses; Mrs. Thompson, coats; 95 Madison Av.

LOS ANGELES—Myer Siegel & Co.; M. Siegel, Mrs. M. Siegel, general ready-to-wear; Miss G. Foyen, muslin, silk underwear; Miss A. McKernan, infants', children's wear; I. Moss, Miss N. Hagan, ready-to-wear; 303 5th Av.

LOUISVILLE, Ky.—H. P. Selman & Co.; C. J. Osborne, waists; 1,261 Broadway.

LOUISVILLE, Ky.—Durand-Perry Co.; E. Perry, ready-to-wear; Latham.

LOUISVILLE, Ky.—Kaufman-Strauss Co.; J. A. Dorsey, men's furnishing goods, women's hosiery, knit underwear; 220 5th Av.

LOUISVILLE, Ky.—H. Strauss & Sons Co.; Mrs. V. W. Wilson, millinery; 1,133 B'way.

LOUISVILLE, Ky.—Bon Ton Cloak & Suit Co.; J. Greenstein, ready-to-wear; 1,270 Broadway.

LOUISVILLE, Ky.—Stewart D. G. Co.; Miss E. Bennett, coats, suits, dresses, waists; 2 W. 37th.

MANCHESTER, N. H.—Lee's Specialty Shop; E. Lee, ladies' Spring ready-to-wear; 1,170 Broadway, Room 509.

MEMPHIS, Tenn.—Levi & Greif; D. Greif, ready-to-wear; 212 5th Av.; Aberdeen.

MEMPHIS—A. Greener & Sons; E. Greener, men's, women's furn. goods, skirts, waists, hosiery; Herald Square.

MEMPHIS—Bry, Block Merc. Co.; Mr. Lippick, boys' clothing, basement; 470 4th Av.

MERIDIAN, Miss.—Marks, Rothenberg & Co.; L. Rothenberg, dress goods, silks; 43 Leonard.

MILWAUKEE, Wis.—H. Stern, Jr., & Bros. Co.; C. G. Stern, wash, dress goods; Manhattan.

MILWAUKEE—Field's; Mr. Gans, ready-to-wear; Miss Arnold, dresses; 15 East 26th.

MILWAUKEE—A. P. Rosenberg & Co.; A. P. Rosenberg, coats, suits; 18 W. 27th.

MILWAUKEE — Herzfeld, Phillipson Co.; Mr. McDonough, white, wash, cotton goods; T. E. Merrity, ladies' neckwear, laces, hdkfs.; 1,133 Broadway.

MILWAUKEE—The Smart Shop; Mrs. Phelps, waists, sweaters, lingerie; 15 E. 26th.

MILWAUKEE—S. Fein Bros. Co.; J. S. Fein, clothing, men's furn. goods; Woodstock.

MINNEAPOLIS—Young-Quinlan Co.; J. A. Lehman, coats, suits, skirts; 220 5th Av.

MINNEAPOLIS—L. S. Donaldson Co.; J. Calder, muslin underwear, hosiery; Miss J. E. Wille, suits, skirts, arcade; Miss V. Winters, waists, dresses, arcade; 230 5th Av.

MINNEAPOLIS—Powers Mercantile Co.; H. G. Meincke, coats, suits, dresses, skirts; 2 W. 37th.

MINOT, N. D.—Minot Cloak and Suit Co.; O. Ellison, ladies' Spring readyto-wear; 1,170 Broadway, Room 509.

MINOT, N. D.—E. Ellison & Son; Mr. Ellison, ladies' Spring ready-to-wear; 1,170 Broadway, Room 509.

MOLINE, Ill.—Grossman Co.; S. L. Grossman, ready-to-wear; St. James.

MONTGOMERY, Ala.—Downing's; W. J. Ryan, general merchandise; 8 East 13th.

MONTGOMERY, Ala.—A. Nachman; Miss A. Dunn, millinery; 1,140 B'way; Imperial.

MOUNT STERLING, Ky.—Rogers Co.; J. Y. Rogers, ready-to-wear; Breslin.

MUNCIE, Ind.—W. A. McNaughton Co.; L. Smith, ready-to-wear; McAlpin.

NASHVILLE, Tenn.—Cain, Sloan Co.; W. C. Tinsley, dry goods; Breslin.

NASHVILLE, Tenn.—H. & M. Wise; M. Wise, millinery; Aberdeen.

NASHVILLE, Tenn.—Palace Clothing Co.; S. Silverfield, clothing; 170 5th Av., Cumberland.

NEVADA, Mo.—S. M. Hirsch & Son; S. M. Hirsch, ready-to-wear; St. James.

NEW BEDFORD, Mass.—New Bedford D. G. Co.; Miss M. E. Cummings, coats, suits; 404 4th Av.

NEW ORLEANS—Maison Blanche; M. Zander, clothing, furn. goods; 116 W. 32d.

NOGALES, Ariz. — Joseph Berk; Mrs. J. Berk, ready-to-wear, millinery; 25 W. 33d.

NORFOLK, Va.—Miller, Rhoads & Swartz; Miss A. Petar, ready-to-wear; 1,270 Broadway.

NORRISTOWN, Penn.—H. C. Warner, dry goods; 105 Grand; York.

OAKLAND, Cal.—Marymont & Upright; Miss M. White, women's, infants', children's, boys' ready-to-wear; 100 West 32d.

OAKLAND — Kahn Bros.; T. S. Betton, trimmed hats; 116 W. 32d.

OGDEN, Utah—W. H. Wright & Sons; Miss Conroy, ready-to-wear; 404 4th Av.

OKLAHOMA CITY, Okla.—Parisian; B. J. Kaufman, ready-to-wear; 1,150 Broadway.

OKLAHOMA CITY, Okla.—Scott, Halliburton Co.; P. W. S. Miller, millinery; 1,150 B'wy; Algonquin.

OWENSBORO, Ky.—S. W. Anderson Co.; J. E. Arnold, dry goods, hosiery, gloves; 105 Grand.

OWENSBORO, Ky.—Levy's, Inc.; T. J. Levy, ready-to-wear; 1,270 Broadway.

OWENSBORO, Ky.—S. W. Anderson Co.; Mr. Moore, ready-to-wear; 404 4th Av.

PARAGOULD, Ark.—S. L. Joseph Mercantile Co.; Mrs. G. Helwig, ready-to-wear; 35 West 32d.

PENSACOLA, Fla.—Everlasting Fabric Co.; Mr. Gant, ready-to-wear; 404 4th Av.

PEORIA, Ill.—Block & Kuhl Co.; J. Elmland, general ready-to-wear; Mrs. F. Hawkins, skirts; Mrs. Greeley, dresses; Miss M. Cooper, waists; 1,270 Broadway.

PEORIA, Ill.—B. & M.; Miss N. Cooney, dresses, waists; "Penn."

PHILADELPHIA—Corrsin's Fashion Shop; C. S. Wood, jobs waists; 1,170 B'way, R. 610.

PHILADELPHIA—Stewart's; J. A. Rubin, jobs Fall coats; 15 E. 26th.

PHILADELPHIA — M. Fuhrman, woolens; Bristol.

PHILADELPHIA—Stewart's; Miss Cross, georgette waists; 15 East 26th.

PHILADELPHIA—N. Snellenberg Co.; Miss C. Lowenstein, misses', children's ready-to-wear; 1,261 B'way.

PHILADELPHIA—Silk & Kohn; H. L. Silk, skirtings; 1,182 Broadway; Aberdeen.

PHILADELPHIA—M. Norwick & Son; H. A. Norwick, suits, piece goods; 1,182 Broadway; Aberdeen.

PHILADELPHIA—J. F. Dittman & Co.; J. F. Dittman, cloaks, suit materials, wash silk; 2 West 33d.

PHOENIX, Ariz.—C. Karrick & Bro.; A. M. Eisfelder, hosiery, underwear, notions, ribbons, jewelry, laces, art goods, toys; 116 W. 32d.

PITTSBURGH—Kaufman Dept. Store; L. Silverstein, carpets; Miss Walleston, Miss Hayes, Miss Long, millinery; 1,261 B'way.

PITTSBURGH—McCreery & Co.; J. B. Swinney, general merchandise; 23 East 26th.

PITTSBURGH—Rosenbaum Co.; L. Silverman, coats, suits, dresses; Miss F. Grastenfield, coats, suits, dresses, basement; S. M. Jacobs, mdse. mgr. bargain basement; L. M. Garson, men's, boys' clothing; Miss M. Stein, skirts; 116 W. 32d.

PITTSBURGH—Frank & Seder; M. J. Sternberg, I. Seder, millinery; 364 5th Av.

PITTSBURGH—Pittsburgh D. G. Co.; H. H. Jennewine, waists, laces, hdkfs., knit goods; 43 Leonard.

PITTSFIELD, Mass. — Alexander's Smart Shop; E. Alexander, ready-to-wear; McAlpin.

PLAINVIEW, Texas—Richard Bros. & Collier; G. E. Richard, ready-to-wear; 25 West 33d.

PORTLAND, Ore.—Lipman, Wolfe & Co.; J. Strain, upholstery goods; 1,123 B'way.

PORTLAND, Ore.—Z. Sweet & Co.; Z. Sweet, ready-to-wear; 15 E. 26th.

PORTSMOUTH, Ohio—Anderson Bros. Co.; W. W. Anderson, ready-to-wear; 404 4th Av.

PROVIDENCE—Stanley & MacGibbons Co.; Mrs. J. Greenberg, serge, georgette dresses; 1 West 36th.

PROVIDENCE—J. P. Mourin, dresses; 277 5th Av.

PROVIDENCE, R. I.—B. Schloss, millinery; Collingwood.

PUEBLO, Cal.—Crews-Beggs D. G. Co.; E. Cooper, men's furnishing goods; I. K. Young, domestics, ribbons, laces, neckwear; W. D. Young, coats, suits, waists; 1,270 Broadway.

RENO, Nev.—Gray, Reid, Wright Co.; R. Perry, coats, suits; 1,150 B'wy; Breslin.

RICHMOND, Va.—Kaufmann & Co.; I. H. Kaufmann, cloaks, suits; 353 5th Av.

ROCHESTER, N. Y.—Sibley, Lindsay & Curr Co.; W. H. Crumbley, hdkfs., white goods; G. M. Pratt, domestics; 432 4th Av.

ROCHESTER, N. Y.—Duffy, Powers Co.; I. Marx, jobs, ladies' neckwear, toilet goods; 470 4th Av.

ROCHESTER, N. Y.—Duffy, Powers Co.; T. Ranck, Spring suits, dresses; Miss Finzer, Spring dresses; 470 4th Av.

SALEM, Mass.—Wm. G. Webber Co.; M. H. Van Densmore, ribbons, handkerchiefs, laces, corsets, muslin underwear; 404 4th Av.; Latham.

SALINA, Kan.—Miss Hinnenkamp, ready-to-wear, 1,133 Broadway, Breslin.

SAN ANTONIO, Texas—Emil Blum Co.; Mrs. Mary Grunder, suits, coats; Emil Blum, general mdse.; Miss M. E. Jones, dresses, costumes; Mrs. Clark, waists, negligees; Miss Alexander, children's, misses' goods; 1,140 B'way.

SAN BERNARDINO, Cal.—The Harris Co.; H. Harris, gen'l mdse.; 116 W. 32d.

SAN FRANCISCO—L. Dinkelspiel Co.; H. W. Brant, notions, laces; 377 B'way.

SAN FRANCISCO—D. Hamburger & Co.; A. Hamburger, coats, skirts, dresses; R. 1707, 303 5th Av.

SAVANNAH, Ga.—B. H. Levy Bro. & Co.; A. B. Levy, women's, children's ready-to-wear; 1,199 B'wy.

SCHENECTADY, N. Y.—H. S. Barney Co.; V. S. Siegler, coats, suits; 404 4th Av.; Park Avenue.

SCHENECTADY, N. Y.—H. S. Barney Co.; J. C. Harbeck, laces, trimmings, handkerchiefs; 404 4th Av.; Herald Square.

SEATTLE.—Seattle Outfitting Co.; A. Shemanski, ready-to-wear; 15 E. 26th.

SEATTLE—Bon Marche; C. A. Biederman, coats, suits; Miss O. Brandenberg, millinery; 225 5th Av.

SIOUX CITY—Pelletier Co.; W. L. Trump, silks; 116 W. 32d.

SIOUX FALLS, S. D.—The Bee Hive Co.; C. M. Rohde, ready-to-wear; 1,133 B'way.

SPOKANE, Wash.—Culbertson, Grate, Rankin Co.; G. Seacrist, notions, laces, ribbons, jewelry, knit underwear; 116 W. 32d; Collingwood.

SPRINGFIELD, Mass.—Poole D. G. Co.; M. R. Mullen, domestics; 105 Grand.

SPRINGFIELD, Mass.—Forbes & Wallace; J. J. Stark, millinery; 230 5th Av.

ST. JOSEPH, Mo.—Townsend, Wyatt & Wall Dry Goods Co.; Miss D. Ramsbacker, cloaks, suits, furs; 1,261 Broadway.

ST. JOSEPH, Mo.—Lehman Bros.; M. H. Lehman, waists, dresses; 1,150 B'way.

ST. LOUIS—Schaper's Stores Co.; Wm. Schoper, ladies' suits, capes; 1,170 B'way, R. 610.

ST. LOUIS.—Wm. Secher Garment Co.; S. Secher, coats, suits, dresses; McAlpin.

ST. LOUIS—B. Nugent & Bro. D. G. Co.; Miss Koerner, Miss Gorman, millinery; 470 4th Av.

ST. LOUIS—Schwerdtmann Toy Co.; E. R. Schwerdtmann, toys, novelties; Cumberland.

ST. LOUIS—Scruggs, Vandervoort & Barney D. G. Co.; Miss M. Gorman, neckwear, veilings; 225 5th Av.; Holland House.

ST. LOUIS—Famous & Barr Co.; Ida Metz, basement, millinery; 37 W. 26th.

ST. LOUIS—Rice Stix D. G. Co.; J. Heidelberg, men's sweaters; A. Eiseman, gloves, ladies' sweaters; 377 B'way.

ST. LOUIS—Rice-Stix Dry Goods Co.; T. A. Henninger, general ready-to-wear; R. Rich, ladies' coats, suits, dresses; H. A. Collins, ladies' muslin underwear; 377 B'way.

ST. LOUIS—S. Schultz Garment Co.; S. Schultz, cloaks, suits, furs, millinery; 393 5th Av.

ST. PAUL, Minn.—Golden Rule; F. Vilender, furnishing goods; 1,261 Broadway.

SYRACUSE, N. Y.—Stanley & MacGibbons Co.; Mrs. F. Curtis, serge, georgette dresses; 1 West 36th.

TACOMA, Wash.—Rhodes Bros.; Mrs. M. Crumley, muslin underwear, infants' wear; 1,150 B'way; Prince George.

TACOMA, Wash.—Stone Fisher Co.; Mrs. A. Vosoba, ready-to-wear; 1,170 B'way.

TACOMA, Wash—A. & W. Milly Co.; G. F. Atkinson, millinery; Gerard.

TAMPA, Fla.—Bentley-Gray D. G. Co.; J. N. Bryan, dry goods; G. C. Robey, notions; 43 Leonard.

TAYLOR, Texas—T. W. Marse Co.; Miss Barlow, millinery; 141 Madison Av.

TERRE HAUTE—A. Herz; C. A. Ballard, rugs, draperies, leather goods; 116 W. 32d.

TERRE HAUTE, Ind. — J. Goldberg; Miss McGurty, waists; 37 W. 26th.

TERRE HAUTE, Ind.—Root Dry Goods Co.; H. O. Thomson, ready-to-wear; 23 East 26th.

TOLEDO—Lion Dry Goods Co.; J. W. Dickerhoff, notions, jewelry, toilet, leather goods; O. E. Aubertine, men's, boys' clothing; Miss C. Metcalf, underwear; Miss S. McGrath, gloves; Miss M. Miller, Miss M. Breese, millinery; Miss B. Murry, blouses, neckwear; Miss M. Moran, ribbons; G. B. Corry, merchandise manager; 23 East 26th.

TOLEDO—Lasalle & Koch Co.; Mr. Warren, toys; 225 5th Av.

TOPEKA, Kan.—Pelletiers Stores Co.; J. B. Walker, Vice President; 116 West 32d.

TRENTON, N. J.—Yard's; Mr. Cohen, ready-to-wear; 277 5th Av.

TROY, N. Y.—G. V. S. Quackenbush & Co.; E. Q. Lasell, rugs; J. J. Madden, coats, suits; Imperial.

TULSA, Okla.—Guarantee Dress Co.; S. Soltz, Spring dresses; 142 5th Av.

TYLER, Texas—Mayer & Schmidt; J. S. Powell, silks, domestics, notions; 1,150 B'way.

VALPARAISO, Ind.—L. Lowenstine & Sons; B. J. Hirschland, ready-to-wear; 1,161 B'way.

VICKSBURG—A. Rose & Co.; L. Rose, dry goods, furnishing goods; 43 Leonard.

WACO—Sanger Bros.; G. L. Jackson, furn. goods, hosiery, gloves; 19 E. 24th.

WALLA WALLA, Wash.—The Paris Co.; C. Blumberg, ready-to-wear; 277 5th Av.

WASHINGTON, D. C.—S. Kann Sons & Co.; T. F. Finnin, leather, toilet goods; 432 4th Av.

WASHINGTON, D. C.—Woodward & Lothrop; F. E. Mack, domestics, blankets; Mrs. J. C. Nourse, notions, art goods, trimmings; Mrs. M. B. Lesslie, women's ready-to-wear; 334 4th Av.

WATERBURY, Conn.—Curran D. G. Co.; J. M. O'Donnell, domestics; Breslin.

WAXAHACHIE, Texas—Rose Bros.; B. Rose, ladies' ready-to-wear; 1,150 B'way.

WICHITA, Kan.—Johnston & Larimer D. G. Co.; W. E. Jones, furnishing goods; 43 Leonard.

WICHITA, Kan.—Cohn-Hinkel Dry Goods Co.; C. A. Schaefer, notions, leather goods, laces; Miss H. Fleming, fancy goods; 6 West 32d; Collingwood.

WILMINGTON, Del.—R. Topkis Sons; C. Topkis, general mdse.; 1,270 Broadway.

WILMINGTON, N. C.—Bon Marche; L. Lipinsky, gen'l mdse.; 1,178 B'way.

WINSTON-SALEM, N. C. — Huntley-Hill-Stockton Co.; J. F. Crouse, house furn. goods; Wallick.

WORCESTER, Mass. — Barnard, Sumner, Putnam Co.; A. Vanderpyl, hosiery, furnishing goods; Miss Dorsey, gloves; 404 4th Av.; Breslin.

ZANESVILLE, Ohio—H. Weber, Sons & Co.; W. M. Duncan, domestics, draperies, linens; 44 East 22d.

Other Business News and Advertising on Page 11.

DRESSES
$13.75 and $16.75

REAL SAVINGS IN
Crepe Meteors, Taffeta, Georgette, Serge, Wool Jerseys, Persian Crepe

ON OUR RACKS—READY FOR DELIVERY

Dresses that sell themselves. Only 2 prices, $13.75 & $16.75.

GINSBERG BROS.
6-8 West 32nd ST.
NEW YORK

H. B. RUBIN
Formerly 36-54 W. 25th St. Now located in the
Waldorf Building
2-16 West 33d St.
SPRING LINE OF
SUITS, COATS, CAPES and DOLMANS
Ready for Inspection

The NEW HOME *of*
BIJOU-SYLVIA
- HALPERN -
ESSKAY-MIBELLE
WAISTS
BIJOU
DRESSES
303
Fifth Avenue
Corner 31st. Street, New York

Waists and dresses of every description—at all prices—in all fabrics—in variety so comprehensive and complete that every possible requirement of the modern waist and dress department can be met with a minimum effort and a maximum of satisfaction.

SWEATER BUYERS

Years of intensive experience in manufacturing quality merchandise and application of the Golden Rule in our business practice are reasons why our thousands of customers recognize us as

The Leading Sweater House

An enviable leadership which we continue to successfully maintain in our Wonderful Range of Spring Models. Hundreds of Original and Exclusive Styles in

SWEATERS and SLIPONS

New ideas and designs to make your department attractive and profitable in

SLIPONS
MERCERIZED
FIBRE SILK
THREAD SILK
WOOL
WORSTED
ZEPHYR
SWEATERS

For LADIES, MISSES and CHILDREN
IMMEDIATE DELIVERY
Now Showing in Our Immense Show-rooms

Exporters *Cohen Brothers* Importers
The Leading Sweater House
16-18-20 WEST 32nd STREET
NEW YORK.

EVERYTHING IN SILKS
M. Ascher Silk Corporation
102 Madison Ave
New York

We specialize in silks which are in popular demand.

You will find our prices unusually interesting.

TALK OF THE TOWN
This
SILVERTONE
HALF-LINED
Coat $12.90

Other equally as good numbers, $6.75 to $28.00. See Them To-day.

MEADOW & LYONS
VALUE, OUR ONLY SALESMAN
STOCK ALWAYS ON HAND COATS IMMEDIATE DELIVERIES
127-29-31-33 West 26th St., N. Y. C.

"DRESS GOODS BUYERS"
Corporation Numbers and Fancies at Right Prices
IMMEDIATE DELIVERY
ARDERY DEPARTMENT
HEYMAN COHEN & SONS, Inc.,
38 West 21st St. Chelsea 9866

MONARCH
SAVES YOU 20%

The name, the styles, and the quality of MONARCH DRESSES are aristocratic; but in their prices they are true democrats—which has made and kept them popular favorites. Don't take our word for it. Come in and SEE them.

MONARCH DRESS CO.
11 East 26th Street New York.

VALUE CREATORS IN
COATS $8.50 TO 22.50
SUITS $12.50 TO 19.75

MR. RESIDENT BUYER

See Our Wonderful Suits at $16.75

Other houses are selling for $22.50, and we can prove it.

COATS SUITS
WEINREB & HOROWITZ
1140 BROADWAY NEW YORK

We Manufacture
STYLISH STOUTS
AUTO & DOLMAN
COATS & CAPES
For Retailers and Jobbers
J. DUNN CO.
127 West 25th St.

DERBY Waist Inc.

Progressive Stores Everywhere Are Featuring
DERBY STOUTS
—scientifically designed to fit stout figures. An assortment combined with Derby regulars will prove immensely profitable.
Immediate Deliveries. 40 W. 32nd St., New York

Outside of Chicago

One of the best manufacturing districts in the country is located in the 13 counties surrounding Chicago.

The prosperity of this territory, served by the Public Service Company of Northern Illinois, is reflected in the Company's earnings, which are *over double interest charges* on its total funded debt.

Let us send you Circular TP describing the First & Ref. 5% Bonds of this Company, yielding

5.85%

A.H.Bickmore & Co.
111 BROADWAY, N.Y.

Investments in Sound American Securities

Bonds Notes Stocks
To yield 4.65% *to* 8%

Circular on request

Bonbright & Company
Incorporated
25 Nassau Street New York

7½%

We offer, subject to prior sale, UNION ELECTRIC LIGHT AND POWER CO. of St. Louis, Mo., Two-year 6% Secured Gold Notes, due June 15th, 1920. Price 98 and interest, to yield

7½%.

Send for descriptive circular T-52.

E. H. Rollins & Sons
43 Exchange Place, New York
Boston Philadelphia Chicago San Francisco Denver

We advise the purchase of Liberty Bonds of all issues.

Correspondence Invited.

Merrill, Lynch & Co.
7 Wall St., New York
Chicago
Detroit

Members New York Stock Exchange.

Tilney, Ladd & Co.

Railroad Bonds

New York

Suggestions for Investors
may be had on request
A. B. Leach & Co., Inc.
Investment Securities.
62 Cedar St., New York
Chicago Philadelphia Boston Buffalo Cleveland Baltimore Minneapolis

FINANCIAL MARKETS

Strong and Weak Spots Mark Irregular Movements of Stocks —Ocean Rates Lower.

Stocks which were affected by specific news developments scored positive movements in yesterday's dealings, while the balance of the list displayed considerable irregularity. The shipping issues were quite naturally subjected to speculative selling pressure as a result of the sharp marking down of freight rates to England put into effect by the British Ministry of Shipping, and one or more of the oil share group were in demand after attention had been called to new production in Texas. Steel common gained some ground at the same time that other steel stocks declined. As far as the general market was concerned—and this applied to bonds also—conditions surrounding business were practically unchanged from the sluggish factors of last week, and the action of the Money Committee in taking restrictions off loans was the subject of very little comment during the session. In view of the substantial decline in loans reported by the Clearing House banks on Saturday, predictions made in banking quarters some time ago that loanable funds would be plentiful late in January appeared to be working out definitely. Call money yesterday went as low as 3¾ per cent., equaling the minimum of the year, and most borrowing was put through at 4 per cent.

Much more significance than that entailed in the effect on shipping stocks was contained in the reduction of ocean freight rates. A decline of more than 60 per cent. in certain carrying charges was drastic enough to cause something of a shock to the International Mercantile Marine and Atlantic, Gulf & West Indies issues, but the broader aspect of the decline of rates reached out to many corporations not directly interested in ocean transportation. It would be reasonable to expect a favorable result from lower carrying costs in an increase of exports, provided, of course, that buyers across the seas feel that the saving of transportation will offset commodity prices in our markets. The movement would be of influence on imports also, and it may be that the cut in freight rates marks a distinct step forward in breaking the bonds of trade lethargy in several directions. The United States Shipping Board, according to recent information, desired to maintain ocean rates for a time, but it is difficult to see how current levels may be adhered to with the British shipping interests out for business. Any development which helped to stimulate trade would be welcome in the long run, and evidence is appearing from time to time that neutral countries, as well as the allied nations, are in need of various raw materials which would move more quickly from the United States if costs of deliverey were lowered appreciably. A step to facilitate the flow would be the establishment of prices lower than those prevailing at present. In a way a reduction of freight costs has the effect of a decline of prices, as far as the foreign buyer is concerned, and yesterday's downward swing may contain matter of economic import for the readjustment period whose extent cannot yet be discerned.

A meeting of the Liberty Loan Committee during the day is worthy of mention because of the indication supplied by it that bankers are getting down to particular details of the coming offering of Victory bonds. In the next few weeks the situation will be thoroughly canvassed and frequent exchanges of ideas between the financial leaders and the Treasury Department may be looked for.

Trading Calm on Paris Bourse.

PARIS, Jan. 27.—Trading on the Bourse today was calm. Three per cent. rentes were quoted at 63 francs, exchange on London at 25 francs 98 centimes, and the 5 per cent. loan at 92 francs 10 centimes.

MONEY AND EXCHANGE.

Call Loans on Stocks and Bonds.

MIXED COLLAT'LS.		ALL INDUSTRIALS.	
High	4½	High	5
Low	3¾	Low	4¼
Renewals	4	Renewals	4½
Last	4	Last	4½

Call Loans on Acceptances.

Prime eligible acceptances.....4½

Time Loans.

ALL INDUSTRIALS.		MIXED COLLAT'LS.	
Sixty days	5¼	Sixty days	5¼
Ninety days	5¼@5½	Ninety days	5¼
Four months	5¼@5½	Four months	5¼
Five months	5¼@5½	Five months	5¼
Six months	5¼@5½	Six months	5¼

Bank Acceptances.

Eligible for rediscount with Reserve Bank, 60 to 90 days.....4¼@4⅛
Nonmember and private bankers eligible, 60 to 90 days.....4¼@4⅝
Not eligible, 60 to 90 days.....5 @5¼

Commercial Paper.

30 to 90 days.....5 @5¼
4 to 6 months.....5 @5¼

Other Names.

4 to 6 months.....5¼@5½

FOREIGN EXCHANGE.

Range of Rates.

	High.	Low.	Last.	Change.
Sterling—				
Demand	$4.7575	$4.7575	$4.7575	..
Cables	4.7655	4.7655	4.7655	—.000125
Francs—				
Demand	5.45⅝	5.45⅝	5.45⅝	+ .00⅛
Cables	5.45½	5.45½	5.45½	..

Closing Rates.

Normal Rates of Exch.		Yesterday's Close. Demand or Checks.	Cables.
4.8665	London	$4.7575	$4.7655
5.1813	Paris	5.45⅝	5.45½
5.1813	Belgium	5.65½	5.64½
	China—		
	Hongkong	78.00	78.10
	Peking	129.00	129.25
	Shanghai	120.50	123.00
40.29	Holland	41.375	41.625
19.30	Greece	19.35	19.40
32.44	India—		
	Bombay	35.43	*35.73
	Calcutta	35.43	*35.73
5.1813	Italy	6.37	6.35
	Japan—		
	Kobe	51.40	51.50
	Yokohama	51.40	51.50
19.30	Spain	20.06	20.14
50.00	Philippine Islands—		
	Manila	49.65	49.75
26.80	Scandinavia—		
	Stockholm	28.40	28.60
	Copenhagen	26.40	26.60
	Christiania	27.60	27.80
	South America—		
42.64	Buenos Aires	44.65	44.80
54.42	Rio	25.20	25.35
5.1813	Switzerland	4.93	4.91
51.46	Russia, (currency)—	Bid.	Asked.
	100 rubles	16.75	16.90
	500 rubles	16.65	16.80

TIME BILLS ON LONDON.

Bankers. 60 Days.	Bankers. 90 Days.	Commercial. 60 Days.	Commercial. 90 Days.
$4.73¼	$4.71¾	$4.72¼	$4.71

*Federal Reserve Bank selling rate for imports.

Clearing House Exchanges.

Clearing House exchanges, $460,257,655; balances, $73,636,844; Treasury debit balance, $2,341,066; Federal Reserve credit balance, $61,055,941.

Domestic Exchange.

Rates on New York at domestic centres: Boston, par; Chicago, par; St. Louis, 25@15c discount; San Francisco, par; Montreal, $20.6250 premium.

Silver Quotations.

Bar silver in London, 47 7-16d; in New York, $1.01½, official; Mexican dollars, 77½@80½c.

THE TREASURY STATEMENT.

Special to The New York Times.

WASHINGTON, Jan. 27.—Customs receipts:

	This Month.	Fiscal Year.
Customs	$8,099,504	$84,551,066
Internal Revenue—		
Inc. and exc. profits tax	38,195,123	723,068,785
Miscellaneous	90,557,348	679,976,605
Miscel. revenue	18,538,066	276,900,028
Total receipts	$155,290,043	$1,764,496,506
Exc. of ord. disb. over ord. rects	1,107,802,414	8,058,449,980
Exc. of total rec. over total disb	836,194,415	168,756,128
Expenditures	1,263,102,458	9,822,946,487

METAL MARKET REPORT.

These prices were quoted on the local Metal Exchange yesterday:

	Yesterday. Bid.	Yesterday. Asked.	Friday. Bid.	Friday. Asked.
Lead	...	5.50	...	5.50
Spelter	...	7.30	...	7.30
Antimony	...	7.50	...	7.50
Quicksilver	$104.00	...	$105.00	...
Aluminium	*33.00	...	*33.00	...
Iron, No. 2X silicon	...	36.55	...	36.55

*Nominal.

Electrolytic copper was quoted in the open market at 21@23c.

London quotations were:

	Yesterday. £	s.	d.	Friday. £	s.	d.
Copper, spot	89	0	0	90	0	0
Copper, futures	83	0	0	83	0	0
Tin, spot	248	0	0	248	0	0
Tin, futures	244	10	0	245	5	0
Spelter	56	0	0	56	0	0
Lead	35	0	0	35	0	0

NEW YORK STOCK EXCHANGE

MONDAY, JAN. 27, 1919.

	1919.	1918.	1917.
Day's sales	371,830	Holiday	436,113
Year to date	9,895,640	11,662,459	15,121,757

Closing Bid.	Closing Ask.	Sales.		First.	High.	Low.	Last.	Net Chge
58¾	59	100	Advance Rumely pf.	58	58	58	58	...
72	73	400	Ajax Rubber	73¼	73½	72½	72½	...
3⅝	3¾	400	Alaska Gold Mines	3¾	3¾	3⅝	3⅝	—¼
2	2⅛	2,000	Alaska Juneau	2	2	2	2	—⅛
31⅝	32	300	Allis-Chalmers Mfg.	31¼	32	31¼	32	+⅝
100½	100⅞	300	Am. Agri. Chem.	100½	100⅝	100½	100½	—¼
98	100	100	Am. Agri. Chem. pf.	99	99	99	99	+¼
68½	68½	500	Am. Beet Sugar	68¾	68¾	68¼	68¼	—⅝
46½	46¾	2,700	Am. Can	46¾	47	46¾	46½	—⅛
89½	89¾	2,000	Am. Car & F.	90⅝	90½	88¾	89	—1
41½	42½	100	Am. Cotton Oil	41½	41½	41½	41½	—¼
11½	11½	1,800	Am. Druggists	11½	11½	11½	11½	+¼
14½	15	600	Am. Hide & Leath.	14¾	14¾	14¾	14½	+½
82	82¾	3,500	Am. Hide & L. pf.	81½	83	81	82¾	+1½

TOPICS IN WALL STREET.

Steel Dividend Action Today.

Directors of the United States Steel Corporation will meet this afternoon to take action on the quarterly dividend. Prior to such meetings of the Directors there is always considerable speculation in the Street as to what the action will be. The last dividend on the common shares of the steel corporation was 1¼ and 2 per cent. extra. There seems to be a general idea among traders that this rate will be cut, but as to how much opinion differs radically. Some reports are to the effect that the extra dividend will be 1 per cent., thereby placing the stock on a 9 per cent. annual basis, as against the 13 per cent. now prevailing. Others believe that the rate will be on a 7 per cent. annual basis. Since the Bethlehem Directors fooled the knowing ones a short time ago by maintaining the 10 per cent. annual rate on the common, there is less disposition to consider that the reduction on United States Steel will be drastic. On the other hand, there are not many who consider that the present rate will be maintained.

⁂

Texas Company Strong.

The so-called "speculation in oil stocks" yesterday was very largely a matter of buying Texas Company, which issue gained something more than 5 points on the day and touched about the highest point to be reached on the present movement. The rights were also strong, selling in the neighborhood of $18. Texas Company, of course, profited, marketwise, because of reports of the bringing in of the new 20,000-barrel well. Incidentally the stock did what so few stocks ever succeed in doing—it advanced strongly in the face of "rights." Usually it is just the other way; stocks persist in declining when rights to new stock are being dealt in.

⁂

Shipping Rates and Cotton.

The cotton market, always nervous and capable of wide movements, performed up to its best records yesterday, when, after losing 100 points in the first hour or so, it picked up and gathered in again virtually all of its losses when the announcement of the British reduction in shipping rates reached the financial district. Cotton people were overjoyed at first in the belief that the export movement would be greatly expedited, but lost some of their enthusiasm later when it was realized that it is quite as much a matter of ships as it is of rates.

⁂

Orders for Export Steel.

Recently substantial orders for steel products have been placed in this country by Holland, these being the first that have been received from the Netherlands since before the entry of the United States into the war. The fact that Holland is buying steel is not in itself of such great significance, unless it can be taken as an indication of what may be expected from other countries which have for a long period been cut off from supplies of steel. The fact that Holland is ordering steel here would presume that the steel-making facilities of Europe, expanded though they have been to meet war needs, are still not in a position to engage largely in export trade. This would give to the industry in this country a fertile field for placing steel products, provided there is an urgent buying demand that cannot brook delay.

⁂

Nova Scotia Steel Declines.

The recent announcement of the temporary cessation of operations by the Nova Scotia Steel and Coal Company seemed to find reflection in the action of the stock yesterday. On a turnover of only 300 shares the stock declined 2⅝ points.

⁂

St. Paul Dividends.

Chicago, Milwaukee and St. Paul common and preferred stock were both features in yesterday's market. This action was apparently the result of rumors that the company's compensation contract with the Railroad Administration was about to be signed and that when the contract is executed the Directors would be in a position to declare the full 7 per cent. dividend on the preferred stock. The common stock which opened at 37¼ sold up to a high for the day at 39¼, while the preferred after opened quietly at 67 sold up to 73¼ and closed at 70.

⁂

The Freight Rate Cut.

The 66 2-3 per cent. ocean freightrate cut announced by the British Ministry of Shipping yesterday was unexpected, but it did not cause as much surprise in some quarters as might have been expected. Local shippers and shipowners through their organizations have been asking Washington to make a definite cut in the Shipping Board rates in order to let them compete with British merchants and manufacturers for some time, and in making those requests it was suggested more than once that further cuts would follow the initial announcements made in Europe. Special committees representing shippers have gone to Washington repeatedly to secure an easing of the tonnage situation and in many instances their trips have proved fruitful. Yesterday it seemed to be the consensus of opinion that the Shipping Board would not hold the American shipper in suspense much longer, but will scale down our rates to meet those announced by the British Ministry of Shipping. While the announcement of the rate cut was not particularly surprising the amount of the cut was greater than the majority of shipping men had forecast.

⁂

Marine Shares Under Pressure.

A drop of about 4 points in Marine preferred yesterday was attributed partly to the development of a bear attack and also to the cut in British shipping rates. It was argued in some quarters that the reduction in rates by the British Ministry would adversely affect earnings on the large British tonnage owned by International Mercantile Marine, which amounts to about 750,000 tons.

⁂

The Ranger Field of Texas.

No more spectacular development has occurred in the oil resources of the country than that in the so-called Ranger Field of Texas. This development has been closely associated with the movement of stocks of companies holding property there. Much of the land has yet to be proved, but the wells that have been brought in are many and the prospects for others are put forth so alluringly that the stocks of these companies that hold nothing more tangible than the land itself have moved up in accord with the general speculative enthusiasm.

⁂

Brunswick Dividend Increase.

The Brunswick-Balke-Collender Company, which recently sold an issue of short-term notes, announced yesterday a dividend of 1¾ per cent. on the common stock, which places the issue on a 7 per cent. yearly basis. The last previous dividend on the common stock was 1½ per cent., paid on May 15 of last year. After that declaration dividends were suspended because of the war. The company has for some time been readjusting its plants to changed conditions.

EQUIPMENT BONDS.

The following are quoted on a percentage basis:

Name.	Maturity.	Rate.	Bid.	Ask.
Balt. & Ohio	1919-'27	4 @4½	5.85	5.50
Buff., R. & Pitts.	1919-'33	4½@5	5.88	5.65
Canadian Pacific	1919-'28	4½	5.95	5.50
Ches. & Ohio	1919-'27	4½	6.00	5.60
Chicago & N. W.	1919-'23	4½	5.65	5.25
Chi., R. I. & Pac.	1919-'27	4½@5	6.50	6.00
C., St. L. & N. O.	1919-'24	5	5.95	5.50
Chickasaw Ref.	1919-'21	6	7.75	7.25
C., C., C. & St. L.	1919-'29	5	5.95	5.60
Delaware & Hud.	1922	4½	5.85	5.50
Erie Railroad	1919-'27	4½@5	6.10	5.70
Illinois Central	1919-'26	4½@5	5.75	5.35
Louis. & Nash.	1919-'23	5	5.80	5.35
Michigan Central	1919-'30	5	5.95	5.40
Minn. & St. Louis	1919-'27	5	6.25	5.75
Mo., K. & Tex.	1919-'23	5	7.00	6.00
Missouri Pacific	1919-'22	5	7.00	6.00
Mobile & Ohio	1919-'26	4½@5	6.30	5.75
N. Y. Central	1919-'32	4½@5	5.90	5.50
Norf. & Western	1919-'24	4½	5.75	5.35
N. Y., N. H. & H.	1919-'28	4½@6	6.10	5.73
Penn. Gen. Frgt.	1919-'23	4 @4½	5.65	5.25
Reading Co.	1919-'26	4½	5.75	5.35
Seaboard Air L.	1919-'26	5 @6	6.50	6.00
Sinclair Refining	1919-'21	6	7.00	6.25
Southern Pacific	1919-'26	4½	5.75	5.30
Southern Railroad	1919-'24	4½@5	6.00	5.50
Union Tank	1919-'29	5	6.50	5.50

BONDS ON STOCK EXCHANGE

MONDAY, JAN. 27, 1919.

	1919.	1918.	1917.
Day's sales	$9,330,500	Holiday	$4,241,500
Year to date	231,094,500	90,247,000	116,571,300

Following sales are given in lots of $1,000:

BID AND ASKED QUOTATIONS

FOREIGN ISSUES.

Closing quotations for Government and municipal bonds:

UNITED STATES ISSUES.

Closing quotations for Government bonds:

STOCKS.

Closing quotations for stocks in which there were no transactions:

SHORT TERM NOTES

Government and Municipal Loans.

Company Issues.

Security. Rate.	Due.	Bid.	Ask.	Yield.
Am. Cot. Oil.5	Sep., 1919	99½	99⅝	5.25
Am. P. & L..6	Aug., 1921	91	94	9.00
Am. Thread..6	Dec., 1928	100⅝	101⅛	5.75
Am. Tob. Co.7	Nov., 1919	101¼	101⅝	5.35
Am. Tob. Co.7	Nov., 1920	101⅝	102¼	5.75
Am. Tob. Co.7	Nov., 1921	101⅞	102¼	5.75
Am. Tob. Co.7	Nov., 1922	102⅝	103¼	5.90
Am. Tob. Co.7	Nov., 1923	103⅝	104	6.85
Ark. Val. Ry., L. & P.....6	July, 1919	96½	98½	7.00
B. & O. R. R.5	July, 1919	99⅝	99⅞	5.75
Beth. S. Corp.7	July 15,'19	100⅛	100⅜	5.45
Beth. S. Corp.7	July 15,'20	100⅝	101¼	6.15
Beth. S. Corp.7	July 15,'21	100⅝	101⅛	6.40
Beth. S. Corp.7	July 15,'22	100⅝	101⅛	6.55
Beth. S. Corp.7	July 15, 23	100⅝	101⅛	6.65
Can. Pac. Ry.6	Mar. 2,'24	100¼	100⅝	5.80
Cen. Arg. Rys.6	Feb., 1927	88	90	7.50
Chi. Pn. Tool.6	Oct., 1920	98	99	6.75
Chi. Pn. Tool.6	Oct., 1921	97	97⅞	7.00
Cub.-Am. Sug.6	Jan., 1920	100	100⅜	5.20
Cub.-Am. Sug.6	Jan., 1921	100	100⅜	5.60
Cud'y P. Co..7	July 15,'23	102⅝	102⅞	6.30
Ott. Ry. & L.7	Dec., 1920	96	99	8.00
P. S. C., N.J.5	Mar., 1919	98¾	99¼	10.00
Pitt. & S.S.R.6	Mar., 1920	100	100½	5.55
Proc. & Gam.7	Mar., 1919	100	100⅝	..
Proc. & Gam.7	Mar., 1920	101¼	101⅝	5.20
Proc. & Gam.7	Mar., 1921	102⅝	103	5.40
Proc. & Gam.7	Mar., 1922	103	103½	5.70
Proc. & Gam.7	Mar., 1923	104	104½	5.65
Rem. A. U. M. Ctge. Co. ..5	Feb., 1919	99½	100	5.00
San Diego C. G. E. E....6	Dec., 1922	91	96	7.50
Shawing. W..6	Dec., 1919	102	103	..
St.G. & E.sec.7	Sep., 1921	96	100	8.00
Southern Ry..5	Mar. 2,'19	99⅝	99⅞	..
Stude. Corp..7	Jan., 1921	99	100	7.00
Stude. Corp..7	Jan., 1929	95	96½	7.50
United Lt. & Ry. Sec. ...6	May, 1920	95	98½	8.00
U.L.& Ry.sec.7	Apr., 1923	94	98½	7.50
Utah S. Corp.6	Sep.15,'22	89	90	9.25
W. E. & M...6	Feb., 1919	100	100⅛	4.75
Win. R. A...7	Mar., 1919	99¾	100	7.00

NO FAVORS FOR THE ALLIES.

American bankers and, presumably, American investors are ready and willing to advance capital and supplies to the European Allies on adequate terms, but are not willing to grant them preferential treatment, according to an officer of a large downtown bank. Referring to a Paris dispatch to THE TIMES, which stated the belief that American financial interests were prepared to advance credit and supplies on "easy terms" to the Allies, this banker expressed the belief that the Allies would have to compete with American industry in the credit market.

As for the United States assuming a full share of the whole European war debt, that, too, was considered entirely out of the question by bankers who were interviewed on the subject. In this respect, banking opinion was in harmony with THE TIMES dispatch, which said that American representatives abroad did not favor the proposal.

PAY $709,059 IN PENSIONS.

Steel Corporation's Report Shows 2,861 Names on List.

The eighth annual report of the United States Steel and Carnegie Pension Fund, which applies to the United States Steel Corporation and all of its subsidiaries, shows that the total disbursements for the year amounted to $709,059. In 1917 the total was $712,506, and in 1916, $711,130. The disbursements for the year 1911, the first in which the fund operated, were $281,457. Since the plan was first put in force the total disbursements have amounted to $4,367,107.

A summary of the report shows that there were 2,933 active pension cases Jan. 1, 1918, and that during the year 214 were added. The discontinued cases during 1918 numbered 286, so that those continued beyond Dec. 3, 1918, were 2,861. The average age for the cases, as shown in the report, was 65.51, and the term of service averaged 30.13 years. The average monthly pension during the year was $22.10.

Bonds and Coupons

involve attention to details. We relieve you of this, assume responsibility for care of your securities, and collect your coupons for a small charge.

Particulars on Request

W.C. Langley & Co.
Investments
115 Broadway, New York

The U. S. Government warns against the stock swindler. Consult your bank.

To Yield 5¾%

St. Louis Bridge Company

1st Mtge. Gold 7s

DUE APRIL, 1929

Closed mortgage issued in 1879. Principal and interest guaranteed by the Terminal R. R. Association of St. Louis. Interest is charge on all the income of the Association prior to that of its First Consolidated 5s and General Refunding 4s.

Blodget & Co.
34 PINE ST., New York. 60 STATE ST., Boston.

National Prosperity

The close of the war found the United States by far the richest nation in the world. This wealth, together with great natural resources and man power, should make this country the leading commercial power for years to come.

Securities yielding from 5.65% to 8.50% issued by American companies of high standing, are described in our Investors' Letter No. A-19. You are invited to send for a copy.

CHANDLER & COMPANY
INCORPORATED
35 Pine Street, New York
Philadelphia Boston

Maury Rogers & Auchincloss

U. S. Steel

This review sent upon request

Members
N. Y. Stock Exchange
N. Y. Cotton Exchange
Chicago Board of Trade

25 Broad St.

A 7½% Yield

CITIES SERVICE COMPANY'S oil subsidiaries produced over 15,000,000 barrels of oil in 1918.

Preferred stock dividends were earned over five times in 1918.

Cities Service Preferred yields over 7½% at present prices

Maximum of Stability
Monthly Dividend
Monthly Statements o. Earnings

Write for Circular T-100.

Henry L. Doherty & Company
60 Wall Street New York

To Yield Over 8%

The first preferred stock of one of New York State's premier industries. Book value about $400.00 a share—earning its dividend six times over.

There is only $3,000,000 of this stock. More than double that amount of securities, which come after it, have recently sold at par.

It is a good investment, and it yields over 8%.

Circular "T" on request.

Robert C. Mayer & Co.
Investment Bankers
Equitable Bldg.
New York
Tel. Rector 6770

Correspondence Invited

We invite correspondence on stock market commitments and all investment subjects. Frequent analytical reports issued and mailed gratis. Special weekly cotton letter and grain review

Sent upon request.

E. W. Wagner & Co.
Established 1887, Chicago

Members—
NEW YORK STOCK EXCHANGE
NEW YORK COTTON EXCHANGE
NEW YORK PRODUCE EXCHANGE
N.Y. COFFEE AND SUGAR EXCHANGE
NEW ORLEANS COTTON EXCHANGE
CHICAGO BOARD OF TRADE
CHICAGO STOCK EXCHANGE
CLEVELAND STOCK EXCHANGE
MINNEAPOLIS CHAMBER OF COMMERCE
ST. LOUIS MERCHANTS EXCHANGE
MILWAUKEE CHAMBER OF COMMERCE

33 New Street (Ground Floor) New York

Canadian
Government, Municipal
and Corporation
Securities

A. E. AMES & CO.
Established 1889
74 Broadway
Toronto NEW YORK Montreal
Telephone 8045-6 Rector

"Securities Suggestions"

Among other interesting features, the last two issues of this semi-monthly publication contain the following:

Future of the Oil Industry
Cities Service Bonds
American Linseed Co.
An Attractive Diversified Investment

This with booklet describing
The Part Payment Plan
will be sent free. Write us for "C"

R. C. MEGARGEL & CO.
27 Pine Street—New York

NEWARK
NEW JERSEY
COUPON 5% BONDS
Due 1932-1942
Price on Application

Farson, Son & Co
Members New York Stock Exchange
115 Broadway, New York City

The probable future of the
OIL INDUSTRY
Discussed in our special letter, available on request.

Wade Templeton & Co.
Members New York Stock Exchange
42 Broadway New York

The U. S. Govt. warns against the stock swindler. The Oil Stock swindler is particularly active. Consult us or your bank.

I. M. TAYLOR & CO.
Investment Securities
120 Broadway, New York
Boston Cleveland
Philadelphia Pittsburgh

RUSSIAN CURRENCY
AND BONDS
Bought & Sold On Order.
Shuman & Seligmann
Members New York Stock Exchange
30 Broad St., N. Y. Tel. Broad 7270

Mark A. Noble Theodore C. Corwin
NOBLE & CORWIN
25 Broad St. New York
Corn Exchange Bank
Stock & Rights
Telephone 1111 Broad.

CONSOLIDATED GAS REPORTS A DEFICIT

Decrease in Net Income Follows Heavy Increases in Operating Expenses.

80-CENT LAW IS ASSAILED

President Cortelyou Praises Efficiency of Women Employed in the War Emergency.

The annual report of the Consolidated Gas Company for the year ended Dec. 31, which was submitted by President George B. Cortelyou at the annual meeting of the stockholders yesterday, showed a deficit of $1,292,393 after the payment of dividends, as compared with a surplus of $753,922 at the close of 1917. The net income after interest charges and taxes was $5,702,400, equivalent to $5.68 a share on the $100,253,000 capital stock. The report of the year previous showed a net income of $7,741,077, equivalent to $7.75 a share on the stock.

In view of the deficit after the payment of dividends several of the stockholders asked Chairman Garver whether it was likely that the dividend rate would be maintained this year. He replied that it was impossible to make any predictions, but called attention to the fact that the company had not paid out all of its earnings in dividends during other years and that a surplus had been built up in preparation for a "rainy day."

Speaking of the company's suit to invalidate the 80-cent gas law, Mr. Garver said the increase in operating costs had been so heavy he felt sure that the law would be declared void. A speedy trial, he said, was hoped for, but he anticipated that several months would elapse before a decision would be reached.

The income account of the company for the last two years follows:

	1918.	1917.
Operating income	$94,400	$2,538,279
Other income	7,141,372	6,695,957
Gross income	$7,235,772	$9,234,236
Interest	1,533,372	1,493,159
Net income	$5,702,400	$7,741,077
Dividends	6,994,793	6,987,155
Deficit	$1,292,393	*$753,922

*Surplus.

In his address to the stockholders President Cortelyou said in part:

"By direction of the Board of Trustees a suit has recently been commenced by the company in the Federal court to test the validity of the law limiting the price of gas to 80 cents per thousand cubic feet.

"Under this rate the company was scarcely able to earn during the year 1918 any return upon its investment in its gas business, and there is every prospect that, notwithstanding the termination of the war, the earnings will be still further impaired during the ensuing year by the high cost of labor and materials and other elements of cost.

"The gas sent out by the Consolidated and its affiliated gas companies during the year 1918 exceeded the quantity sent out during the year 1917 by 7.02 per cent. The extreme variation in the monthly output occurred in January and December. In the former month the increase in the output amounted to 25.47 per cent.; in the month of December the decrease in output amounted to 7.37 per cent. The output in December 1917, exceeded the output in December, 1916, by 18.46 per cent.

"In all of the departments except the manufacturing and street departments, the shortage of labor has necessitated the employment of women to perform work theretofore performed by men. In clerical departments and those performing only the lighter grades of mechanical work, this did not seriously impair the efficiency of these departments, and in individual instances the work was performed quite as satisfactorily by women as by men.

"The price of practically all materials and supplies used by the companies was higher in 1918 than in 1917. The rates of wages paid were also higher.

"The purchase price of twenty-seven materials, such as coal, wrought-iron pipe, cast-iron pipe, steel bars, sheet iron, malleable iron fittings, red and white lead, pig lead, copper, fire clay, and building materials, used in quantities by the companies, increased 61 per cent in 1918 as compared with 1917, and 123 per cent. as compared with the year 1913.

"The total increase in the combined operating expenses of the gas and electric companies during 1918 amounted to $6,840,970, including an increase of $1,590,949 in taxes, and an increase of $1,488,529 due to the greater quantity of gas and electricity sold."

FINANCIAL NOTICES.

Southern Pacific Railroad Company
First Refunding Mortgage Gold Bonds

Notice is hereby given that, pursuant to the provisions of Section 10, Article Fourth, of the mortgage and deed of trust executed by this Company to The Equitable Trust Company of New York, as Trustee, dated January 3d, 1905, to secure its First Refunding Mortgage Gold Bonds, this Company has set apart out of the net income derived by it from the lines of railroad subject to the lien of said mortgage and deed of trust the sum of $12,000 in the year 1918, in trust to be used to redeem said bonds, and that bonds will be redeemed therewith. Bids are hereby invited for the surrender of such bonds at prices to be named by the bidders to the amount of $12,613.36, in the sinking fund. Such bids should be presented to this Company at its office, 165 Broadway, in the City of New York, on or before the first day of March, 1919, at 12 o'clock noon, and should be endorsed "Bids for surrender of Southern Pacific Railroad Company's First Refunding Mortgage Gold Bonds."

SOUTHERN PACIFIC RAILROAD CO.,
By G. L. KING, Secretary.
Dated January 5, 1919.

TO THE HOLDERS OF
INTERBOROUGH RAPID TRANSIT CO.
First and Refunding Mortgage 5% Gold Bonds due January 1, 1966.
SINKING FUND NOTICE.

Pursuant to the provisions of Article Four of the First and Refunding Mortgage dated March 20, 1913, made by Interborough Rapid Transit Company to Guaranty Trust Company of New York, as Trustee, the undersigned hereby invites tenders to be made to it at its office, 140 Broadway, New York, N. Y., for the sale to it as Trustee, on or before 3 o'clock P. M. Tuesday, April 1, 1919, of as many of the 5% Gold Bonds due January 1, 1966, issued under the said mortgage indenture, as may be purchased at the lowest prices possible, not exceeding 110% of face value of the principal thereof and accrued interest, with the sum of One Hundred Eighty-five Thousand Five Hundred Sixty-five Dollars ($185,565) now on deposit in the Sinking Fund.

Tenders should be addressed to the **TRUST DEPARTMENT** of the undersigned. The right is reserved to reject any or all tenders, or to accept any tender in part.

GUARANTY TRUST COMPANY OF NEW YORK, Trustee.
By CHARLES H. SABIN, President.
Dated, New York, January 24, 1919.

NOTICE.
To the Holders of Refunding and Improvement Five Per Cent. Gold Mortgage Bonds of International Railway Company:

On presentation to the Bankers Trust Company, No. 16 Wall Street and corner of Fifth Avenue and 42nd Street, New York City, all interest coupons due November 1, 1918, on the Refunding and Improvement Five Per Cent. Gold Mortgage Bonds of the International Railway Company, with interest thereon up to January 28, 1919, will be paid on or after January 28, 1919.

INTERNATIONAL RAILWAY COMPANY,
By S. G. CONNETTE, President.

MEETINGS AND ELECTIONS.

Office of
BROOKLYN RAPID TRANSIT CO.
City of New York.
Borough of Brooklyn, January 6, 1919.

The annual meeting of the stockholders of the Brooklyn Rapid Transit Company for the election of four (4) directors to serve three (3) years, and of three (3) inspectors of election to serve at the next succeeding annual meeting and for the purpose of transacting such other business as may be duly brought before the meeting, will be held at twelve o'clock noon on Friday, January 31, 1919, at the office of the Company, 85 Clinton Street, Borough of Brooklyn, New York City. The polls will remain open for one hour. The transfer books will be closed at 3 o'clock P. M. on January 16, 1919, and will remain closed until ten o'clock A. M. on the day immediately succeeding said stockholders' meeting. J. H. BENNINGTON, Secretary.

OLD DOMINION TERMINAL COMPANY.

The Annual Meeting of the Stockholders of this Company, for the election of Directors and for the transaction of such other business as may be necessary and proper, will be held at the principal offices of the Company, Pier 25, North River, New York City, on Tuesday, February 11th, 1919, at twelve M., and the polls will be closed at one P. M. The stock transfer books will be closed ten days prior to the date of meeting. C. G. AHLSTROM, Secretary.

MARKET AVERAGES.

STOCKS.

YESTERDAY'S RANGE.

	High.	Low.	Last.	Net Ch'ge.
25 railroads	61.40	61.06	61.18	—.20
25 industrials	82.25	81.42	81.92	—.25
50 stocks	71.82	71.24	71.05	—.22

DAILY RANGE OF FIFTY STOCKS.

	High.	Low.	Last.	Net Ch'ge.
Jan. 25	72.70	71.73	71.77	—.33
Jan. 24	72.25	71.21	72.10	+1.07
Jan. 23	71.34	70.56	71.03	+.48
Jan. 22	70.92	70.18	70.55	+.28
Jan. 21	70.98	69.73	70.27	—.63
Jan. 20	71.65	70.79	70.90	—.63

MONTHLY RANGE OF 50 STOCKS.

Jan.	—High.—	—Low.—	Last.
*1919	74.99 Jan. 3	69.78 Jan. 21	71.55
1918	69.09 Jan. 31	64.12 Jan. 15	68.91
1917	90.46 Jan. 1	84.71 Jan. 31	85.21
1916	91.83 Jan. 3	84.47 Jan. 31	85.17
1915	64.68 Jan. 22	60.07 Jan. 2	62.27

YEARLY RANGE OF 50 STOCKS.

	—High.—	—Low.—	Last.
*1919	79.99 Jan. 8	60.78 Jan. 21	71.55
†1918	68.37 Jan. 8	64.42 Jan. 15	66.47
Full Years.			
1918	80.16 Nov. 13	64.12 Jan. 15	73.39
1917	90.46 Jan. 4	57.43 Dec. 20	65.83
1916	101.51 Nov. 20	80.91 Apr. 22	88.22
1915	94.13 Oct. 22	58.90 Feb. 24	91.33

*To date. †To corresponding date last year.

BONDS.

YESTERDAY'S CLOSE.

		—Net Change.—		
		Day.	Month.	Year.
40 issues	78.00	..	—.99	+1.18

DAILY RANGE OF 40 BONDS.

Jan. 25	78.00	+.24	Jan. 18	78.45	—.03
Jan. 24	77.76	—.07	Jan. 17	78.48	—.11
Jan. 23	76.83	+.05	Jan. 16	78.59	—.05
Jan. 22	77.78	—.15	Jan. 15	78.64	—.03
Jan. 21	77.93	—.17	Jan. 14	78.67	—.15
Jan. 20	78.10	—.35	Jan. 13	78.82	..

YEARLY RANGE OF 40 BONDS.

	—High.—	—Low.—	Last.
*1919	79.01 Jan. 8	77.76 Jan. 24	78.00
†1918	77.26 Jan. 3	70.64 Jan. 24	76.82
Full Years.			
1918	82.36 Nov. 12	75.65 Sep. 27	78.78
1917	89.48 Jan. 29	74.24 Dec. 20	74.54
1916	89.18 Nov. 27	86.19 Apr. 29	88.64

*To date. †To corresponding date last year.

COTTON HAS NERVOUS DAY.

Declines, Then Advances, on News of Ocean Freight Cut.

The cotton market yesterday was again highly nervous and irregular. At the start and for an hour or so thereafter, the market declined steadily, on selling by local ring traders and some liquidation for New Orleans account. It was reported also that Japanese interests were selling. Liverpool bought moderately on the early decline and some of the Wall Street houses covered a few shorts. The selling, however, was much more aggressive than the buying and on the early break prices receded virtually a full cent a pound for the active near months.

Then came the news that the British Ministry of Shipping had reduced the Atlantic rate by 60 to 70 per cent., and the market, rejoicing that now the export movement would be allowed to go forward in much greater volume, became pronouncedly bullish. Nearly all of the early losses were recovered. The recovery was not entirely maintained, although the market continued firm to the close, and at the conclusion of business prices were 10 to 40 points below Saturday's closing figure.

The trade, especially in the early part of the day when the market was at its weakest, was inclined to lay great stress on the labor troubles in England.

The technical position of the market is considered to be very strong, with few speculative longs and a tremendous short interest. Incidentally, the market is down some 10 or 12 cents from where it stood when the long decline started. At the present time futures are quoted at less than most experts figure the cost of production.

Yesterday's quotations follow:

	Open.	High.	Low.	Close	Prev. day.
Feb.	23.00	...	...	21.10@22.55	22.35
March	22.10	22.40	21.25	21.05@22.00	22.20
April	...	...	...	21.15	21.40
May	21.20	21.33	20.20	20.95@20.97	21.20
July	20.62	20.68	19.58	20.22@20.30	20.61
Aug.	19.95	19.95	18.05	19.50	19.70
Sept.	...	19.00	19.00	19.35	19.40
Oct.	19.28	19.45	18.50	19.40@19.20	19.30

The local market for spot cotton was quiet at 25 points decline to 25.95c for middling upland; sales, 2,100 bales.

Southern spot markets were: Galveston, 28.25c; New Orleans, 27c; Savannah, 31c; Augusta, 24.75c; Memphis, 28c; Houston, 27.10c; Little Rock, 26.50c.

Yesterday's cotton statistics were:

	Yesterday.	Last Wk.	Last Yr.
Port receipts	14,676	21,279	19,434
Exports	6,955	35,557	
Exports, season	2,359,949	2,213,000	2,402,081
N. Y. stocks	87,482	92,945	142,310
Port stocks	1,406,931	1,443,283	1,407,364
N. Y. arrivals	2,321	6,665	......

Liverpool cables: Spot cotton was quiet at 16.38d for middling and 20.17d for good middling; sales, 1,000 bales, of which 500 American; imports, 1,000 bales. Futures opened steady at 55 to 65 points advance, and closed barely steady at 2 to 37 points up. Prices: January, 17.10d; February, 15.55d; March, 14.02d; April, 12.13d. Manchester yarns and cloths irregular.

Officers
GEORGE P. KENNEDY, *President*
GAETANO BIASUTTI, *Vice-President*
HARVEY J. CONNOLLY, *Sec. and Treas.*
GERARDO T. QUAGLIOTTI, *Asst. Secretary*

Directors
ALEXANDER J. HEMPHILL, *Chairman Board of Directors, Guaranty Trust Company of New York*
COMMENDATOR ANGELO POGLIANI, *Managing Director Banca Italiana di Sconto*
EUGENE W. STETSON, *Vice-President Guaranty Trust Company of New York*
HARRY LAWTON, *Assistant Treasurer Guaranty Trust Company of New York*
THEODORE ROUSSEAU, *Secretary to President Guaranty Trust Company of New York*
EMANUEL GERLI, *of E. Gerli & Co.*
HON. JOHN J. FRESCHI
GEORGE P. KENNEDY, *President Italian Discount and Trust Company*
GAETANO BIASUTTI, *Vice-President Italian Discount and Trust Company*

BANCA ITALIANA DI SCONTO, Correspondent
GUARANTY TRUST COMPANY OF NEW YORK, Depositary

ITALIAN DISCOUNT AND TRUST COMPANY
399 BROADWAY NEW YORK
CAPITAL $500,000 · SURPLUS $250,000

Commercial Trust Company of New Jersey
Member of Federal Reserve System
Main Office {Opposite Pennsylvania R. R. Ferries / Exchange Place Station, Hudson Tubes} Jersey City

THE BANKING, TRUST AND SAFE DEPOSIT FACILITIES OF THIS COMPANY, BECAUSE OF ITS LOCATION, ARE MOST ACCESSIBLE FOR THOSE DESIRING TO TRANSACT THEIR BUSINESS IN NEW JERSEY

Largest Banking Institution in Jersey City

37 Years Without Loss to Any Investor

THIS record of S. W. Straus & Co. is especially significant after more than four years of war-time conditions. It means caution in the purchase of securities, care in safeguarding them, and thorough protection of our clients' interest.

The reasons for our record are fully set forth in our "Questionnaire for Investors." This invaluable handbook shows how to test the safety of any investment. Call or write for it today, together with our offerings of sound first mortgage 6% serial bonds in denominations of $100, $500 and $1,000. Ask for

Circular No. A-217

S.W. STRAUS & CO.
ESTABLISHED 1882 INCORPORATED
150 BROADWAY, NEW YORK
37 Years Without Loss to Any Investor

A Business Home for a Financial House

near Guaranty Trust Co. and the new Federal Reserve Bank.

Early possession.

An attractive proposition.

Wm. A. White & Sons
Established 1868
46 Cedar Street
Tel. 5700 John

Bangor & Aroostook Washburn Ext. 5's, 1939
Northern Maine Seaport 1st R. R. & Term. 5's, 1925
Southwestern Pr. & Lt. 5's, 1943
Rochester Ry. & Lt. 5's, 1954
J. B. Harris & Co.
Trading Department.
60 Broadway, New York
Telephone Rector 3615.

Pacific Gas & Elec. Stocks
Western Power Co. Stocks
Amer. Light & Trac. Stocks
New Mex. & Ariz. Land Co.
Gillette Saf. Raz. Stk. & Nts.
MAC QUOID & COADY
Members New York Stock Exchange
14 Wall St. New York. Tel. Rector 9970
The U. S. Government warns against the stock swindler. Consult us or your bank.

ROBINSON & CO.
Investment Securities
26 Exchange Place New York
Members New York Stock Exchange

STOCKS—BONDS
Complete facilities for the execution of orders in any amount.
Hartshorne, Fales & Co.
Members N. Y. Stock Exchange
7 WALL STREET TEL. 4590 RECTOR

General Asphalt
Is it another Mexican Petroleum?

Island Oil
New wells drilling
Shipments Increasing

Intercontinental Rubber
What caused the sudden activity?
1919 Outlook

These stocks are fully discussed in Special Letter just issued.

Copy sent upon request

E. BUNGE & CO.
Investment Securities
44 Broad Street New York City
Phones 6951-6 Broad

Liberty Bonds
Bought & Sold for Cash
Recommended for Investment
Crawford, Patton & Cannon
Established 1903
Members N. Y. & Phila. Stock Exchanges
61 Broadway, New York
Uptown Branch Hotel St. Andrew
Phila. Office Morris Building

CHISHOLM & CHAPMAN
MEMBERS NEW YORK STOCK EXCHANGE
MEMBERS NEW YORK COTTON EXCHANGE
71 Broadway, New York City.
announce opening
Bronx Branch Office,
391 E. 149th St., N.Y. (Nr. Melrose Av.)
Telephone Melrose 6036
Edward E. Miers, Manager.

Canadian Government, Provincial, Municipal and Corporation Bonds
Bought—Sold—Quoted
GREENSHIELDS & CO.
Members Montreal Stock Exchange
Dealers in Canadian Bond Issues
17 St. John Street, Montreal
Tel. Main 6580-1-2, 8248-1405

BORDEN'S
FISK RUBBER
KIRBY LUMBER
U. S. FINISHING
Merton Lachenbruch & Co.
PHILADELPHIA Land Title Building *Tel. Spruce 381*
NEW YORK Equitable Building *Tel. Rector 5354*

SMALL BANK ACCOUNTS INVITED
Write or call for booklet
BIGELOW & COMPANY
BANKERS
25 PINE STREET NEW YORK

FACTS ABOUT WILLS
are set forth in our booklet "The Will and the Way." Send for it.
Metropolitan Trust Company
of the City of New York
60 Wall Street. 716 Fifth Avenue.

Bonds for Investment
Send for Circular O. S.
Colgate, Parker & Co.
49 Wall Street, New York

Mark A. Noble Theodore C. Corwin
NOBLE & CORWIN
25 Broad St. New York
Chase Nat. Bk. Borden's Com.
Nat. Bk. Commerce Otis Elevator
Telephone 1111 Broad.

World Wide Foreign Trade Service

THROUGH the Federal Reserve Act authorizing national banks to own stock in a bank engaged in international banking and operating under the control of the Federal Reserve Board, the American Foreign Banking Corporation was organized. Thus business men in the principal commercial centers of the United States are afforded facilities for the transaction of every description of international banking business through the stock holding banks in their own cities. The branches and affiliated banks shown in the following diagram are augmented by correspondents in all other parts of the world:

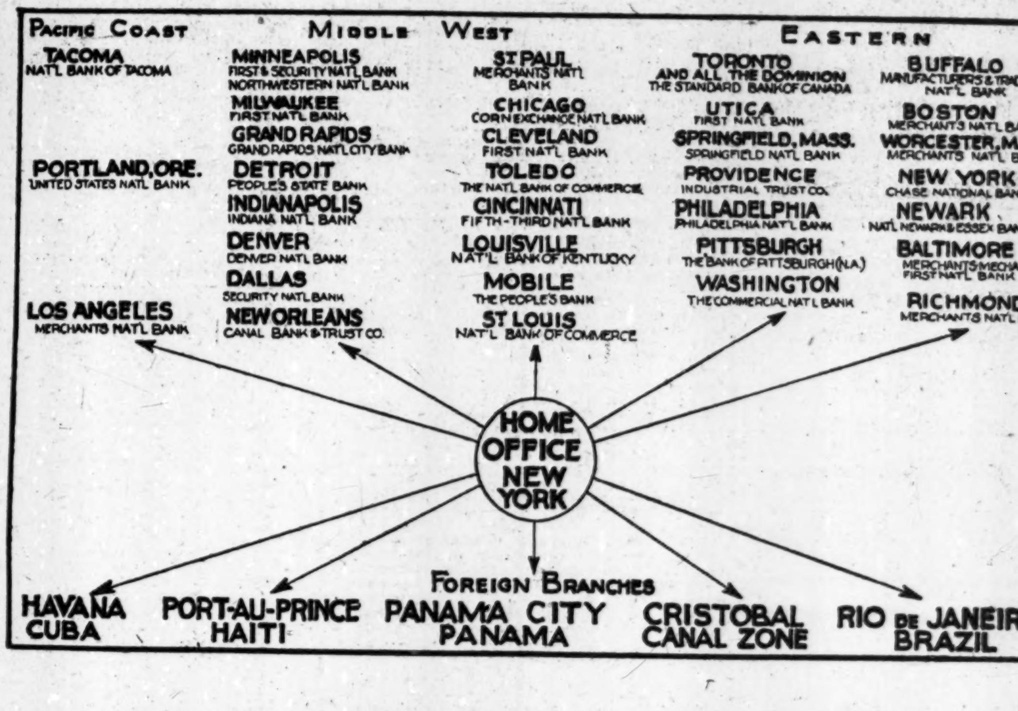

PACIFIC COAST
TACOMA NAT'L BANK OF TACOMA
PORTLAND, ORE. UNITED STATES NAT'L BANK
LOS ANGELES MERCHANTS NAT'L BANK
MIDDLE WEST
MINNEAPOLIS FIRST & SECURITY NAT'L BANK NORTHWESTERN NAT'L BANK
MILWAUKEE FIRST NAT'L BANK
GRAND RAPIDS GRAND RAPIDS NAT'L CITY BANK
DETROIT PEOPLES STATE BANK
INDIANAPOLIS INDIANA NAT'L BANK
DENVER DENVER NAT'L BANK
DALLAS SECURITY NAT'L BANK
NEW ORLEANS CANAL BANK & TRUST CO.
ST PAUL MERCHANTS NAT'L BANK
CHICAGO CORN EXCHANGE NAT'L BANK
CLEVELAND FIRST NAT'L BANK
TOLEDO THE NAT'L BANK OF COMMERCE
CINCINNATI FIFTH-THIRD NAT'L BANK
LOUISVILLE NAT'L BANK OF KENTUCKY
MOBILE THE PEOPLE'S BANK
ST LOUIS NAT'L BANK OF COMMERCE
EASTERN
TORONTO AND ALL THE DOMINION THE STANDARD BANK OF CANADA
UTICA FIRST NAT'L BANK
SPRINGFIELD, MASS. SPRINGFIELD NAT'L BANK
PROVIDENCE INDUSTRIAL TRUST CO.
PHILADELPHIA PHILADELPHIA NAT'L BANK
PITTSBURGH THE BANK OF PITTSBURGH (N.A.)
WASHINGTON THE COMMERCIAL NAT'L BANK
BUFFALO MANUFACTURERS & TRADERS NAT'L BANK
BOSTON MERCHANTS NAT'L BANK
WORCESTER, MASS. MERCHANTS NAT'L BANK
NEW YORK CHASE NATIONAL BANK
NEWARK NAT'L NEWARK & ESSEX BANKING CO.
BALTIMORE MERCHANTS-MECHANICS FIRST NAT'L BANK
RICHMOND MERCHANTS NAT'L BANK
HOME OFFICE NEW YORK
FOREIGN BRANCHES
HAVANA CUBA
PORT-AU-PRINCE HAITI
PANAMA CITY PANAMA
CRISTOBAL CANAL ZONE
RIO DE JANEIRO BRAZIL

Acceptances are given against shipments of merchandise, bills of exchange negotiated and collected, drafts and letters of credit issued and imports and exports financed.

American Foreign Banking Corporation
56 Wall Street, New York
ARCHIBALD KAINS, President
HAYDEN B. HARRIS, Vice President
A. G. FLETCHER, Vice President
T. FRED ASPDEN, Vice President
C. A. MACKENZIE, Secy.-Treas.

Canadian Balances

To Banks, Corporations or Individuals:—

Advice and suggestions with respect to the advantageous employment or transfer of Canadian Balances will be extended upon application to Mr. F. L. Appleby, manager of the Foreign Exchange Department of the New York Agency.

Union Bank of Canada
Head Office Winnipeg
New York Agency, 49 Wall St.
W. J. Dawson and F. T. Short, Agents.
Capital & Surplus $8,600,000
Foreign Exchange Departments also in London, Montreal and Toronto.

Executor Trustee
Chartered 1822
The Farmers' Loan and Trust Company
Nos. 16, 18, 20 & 22 William Street
Branch Office, 475 Fifth Avenue
At Forty-first Street
New York
London Paris
Foreign Exchange
Administrator Guardian
Member Federal Reserve Bank and New York Clearing House

Saving Your Investments

The man who by intelligent thrift is able to invest regularly often loses the benefit of his industry by an injudicious selection of securities. For the assistance of successful business men who are not intimately familiar with securities and their markets, we offer without charge the services of our Statistical Department. You are invited to call or write for information regarding any security.

Kean, Taylor & Co.
5 Nassau Street, New York
Chicago Pittsburgh
The U. S. Government warns against the stock swindler. Consult your bank.

FINANCIAL NOTICES.

THE FIRST NATIONAL BANK OF Flora, located at Flora, in the State of Indiana, is closing its affairs. All noteholders and other creditors of the association are therefore hereby notified to present the notes and other claims for payment.
J. L. HARTER, President.
Dated, Jan. 8, 1919.

FINANCIAL NOTICES.

THE FIRST NATIONAL BANK OF SYRACUSE, located at Syracuse, in the State of New York, is closing its affairs. All note holders and other creditors of the Association are, therefore, hereby notified to present the notes and other claims for payment.
A. W. HUDSON, President.
Dated December 31, 1918.

The Safe Course

Buy wisely, pay promptly.

Sell prudently, collect promptly.

Take precautions against loss of every species and thus insure the safe return of business to normal.

Such a spirit of foresight and preparation has prompted thousands of manufacturers and jobbers to safeguard the stability of their resources with American Credit Ir [illegible] e.

There is nothing so sa [illegible] any emergency of credit accounts as The American's Unlimited Policy. Full details free upon request.

The AMERICAN CREDIT-INDEMNITY CO. of NEW YORK
A. B. TREAT, Gen'l Eastern Manager. R. S. CHAMBERS, Gen'l Agent.
91 William St. Phone: John 533-534-3365. New York City.
B78

Chase Nat. Bank Stock
CLINTON GILBERT
2 Wall St., N. Y. Tel. 4848 Rector

National Aniline & Chemical Stocks
J. K. Rice, Jr. & Co.
Phones 4000 to 4010 John. 36 Wall St., N. Y.

WANTED
Cape Breton Electric 5s
Guana. Power & El. 6s
Michoacan Power 6s
Ellicott Square 5s
El Tiro Copper 6s
St. Joseph Water 5s
HOTCHKIN & CO.
Incorporated
53 STATE ST.
Tel. Main 460. BOSTON Cable Tockin

Air Reduction.
Studebaker Notes.
Fajardo Sugar.
Santa Cecelia Preferred.
Brooklyn City Railway.
Port Lobos Petroleum.
Famous Players-Lasky.
Wayne Coal 6s, 1937.
Canada Copper 6s, 1928.
Seattle Everett 5s, 1939.
Buffalo General Elec. 6s, 1921.
DUNHAM & Co
Investment Securities
43 Exchange Place, New York
Phones 1960-5 Hanover.

J.K. Rice, Jr. & Co. Buy & Sell
American Piano Com. & Pfd.
Christopher & Tenth St. R. R.
Clinchfield Coal Com.
Famous Players-Lasky
Farmers Loan & Trust Stock
Fidelity Phenix Insurance.
Home Insurance
Kirby Lumber Com. & Pfd.
Lehigh Valley Coal Sales
Midland Securities
National City Bank Stock
New York State Railways
R. J. Reynolds Tobacco "B"
Singer Manufacturing
Texas Pacific Coal & Oil
Victor Talking Machine
J.K. Rice, Jr. & Co.
Phones 4000 to 4010 John. 36 Wall St., N. Y.

Investment Opportunities

Prevailing prices for high grade Bonds being the lowest in many years afford the investor high yield with unimpaired security.

Return of money rates to normal should broaden the demand for such bonds and result in higher prices.

Selected list of thoroughly seasoned bonds supplied upon request.

McBee, Jones & Co.
120 Broadway, New York.
Tel. Rector 2525, 2526, 2833.

Beech Creek R. R. Stock
Cen. Union Trust Co. St'ck
Int'l Trac. (Buff'o) 4s 1949
Nat'l Sec. Prior Lien 6s 1924
St. Cecilia Sug. Pfd. & Com.
United Coal Co. Pfd. Stock
U. S. Worsted, All Issues
Charles E. Doyle & Co.
30 Broad St., N. Y. Tel. Broad 7106-7-8-9.

WE HAVE FOR SALE:
160 Curtiss Aeroplane Pfd.
50 Cripple Ck. Cent. Ry. Com.
100 General Baking Com.
100 Hall Switch & Signal Pfd.
100 Int'l Motor Truck 2nd Pfd.
Chas. H. Jones & Co.
Municipal, Railroad and Corporation Bonds
20 Broad Street New York
Telephone 9140 Rector. Cable "Orientment."

We Will Sell & Buy
Liberty Bonds
FOR CASH
At prevailing market prices.
FRIEDMAN & CO.
67 Exchange Pl., N.Y. Phone Rector 834
UPTOWN OFFICE
Longacre Bldg. (Room 1009) 42d & Bway
Philadelphia Chicago

Berdell Brothers
Public Utility Securities
111 Broadway N.Y.
Cities Fuel & Pr. Co. 7s, 1919
Duquesne Ltg. Co. 7s, 1921
Laclede Gas Co. 7s, 1929
Private Phones to Philadelphia & Boston.

Nat'l Aniline & Chemical
FREDERIC H. HATCH & CO.
Phone Rector 6340. 74 Broadway, New York
Private telephones to Boston and Philadelphia.

Gillette Safety Razor
Republic Motor Truck
Lima Locomotive Com. & Pfd.
Tex. Pacific Coal & Oil
Gwynne Bros.
Phones: Broad 3230 to 3235. 25 Broad St., N. Y.

LIBERTY BONDS
BOUGHT AND SOLD FOR CASH
All Issues and Denominations
Bought at Stock Exchange Prices
DIDRICHSEN & CO.
Tel. John 3174-5-6-7. 34 Pine St., N. Y.

Procter & Gamble Co.
Rights and Stock traded in.
A. M. Kidder & Co
Tel. 2780 Rector. 5 Nassau St., N. Y.

Yale & Towne
Midwest Refining
Standard Oil Stocks
Home Insurance
Salisbury, Leslie & Co.
45 Pine St., N. Y. Phone John 1646.

COMMODITIES MARKETS.

CORN.

CHICAGO PRICES.

	High.	Low.	Close.	Prev. Close.	Last Year.
Jan.	$1.20	$1.14¼	$1.20	$1.18¼	..
Feb.	1.19½	1.13	1.19	1.17¾	1.24½
March	1.19	1.12¾	1.18¼	1.16¾	1.26¾
May	1.16¾	1.11	1.16¼	1.15	1.25½
July	1.14¼	1.08½	1.14	1.13	..

OATS.

CHICAGO PRICES.

	High.	Low.	Close.	Prev. Close.	Last Year.
January	.57	52½	55¼	57	84½
February	.57½	53¾	56⅝	57⅛	..
March	.58⅜	53⅝	57⅛	58	84⅝
May	.59⅝	54⅝	57⅞	58⅝	81¼
July	.57⅛	53	55⅞	56⅝	..

In the local cash market standard was quoted at 67c; No. 2 white, 67c; No. 3 white, 66½c; No. 4 white, 65½c; ordinary clipped, 65½@67c.

PROVISIONS.

CHICAGO PRICES.

	High.	Low.	Close.	Prev. Close.	Last Year.
Lard—					
January	$22.47	$22.30	$22.47	$22.67	$24.80
May	22.55	22.25	22.47	22.67	25.05
Ribs					
January	..	..	22.40	22.90	23.77
May	20.65	20.42	20.45	20.92	24.40
Pork—					
January	..	..	43.00	43.00	47.15
May	37.20	36.60	36.60	37.60	46.17

COFFEE.

Range of prices:	High.	Low.	Closing Bid.	Prev. Close.
May	13.20	13.07	13.10	13.18
July	13.05	12.98	12.95	13.03
September	12.95	12.85	12.80	12.90
December	12.90	12.70	12.70	12.78

RYE.

	High.	Low.	Last.
February	$1.45	$1.35	$1.45
March	1.35½	1.27	1.35
May	1.34½	1.25	1.33

BUTTER AND EGG MARKET.

BUTTER.—Receipts yesterday, 4,926 packages. Fairly large offerings, sluggish trade, and strong pressure to sell, with lower and unsettled prices for all classes of stock. Creamery, higher than extras, a pound, 62½@63c; extras, 92 score, 51½@52c; firsts, 88 to 91 score, 49½@51c; seconds, 83 to 87 score, 48@49c; lower grades, 45@47c; unsalted, higher than extras, 54½@55c; extras, 53½@54c; firsts, 51@53c; seconds, 49@50c; State dairy, tubs, finest, 50½@51c; good to prime, 48@50c; common to fair, 45@47c; renovated, extras, 50c; firsts, 48@49c; lower grades, 41@46c; imitation creamery, firsts, 45@46c; ladles, current make, firsts, 41½@42½c; seconds, 40c; lower grades, 38@39c; packing stock, current make, No. 1, 38@38½c; No. 2, 37c; lower grades, 34@36c.

EGGS.—6,664 cases. Arrivals continue comparatively light, and advices indicate very moderate supplies in transit for the near future, although conditions in the country continue favorable to increased production. The tone of the market is firm at the moment, the offerings being no more than needed for the current requirements of the trade. Exchange sales were uniformly at 59½c for firsts from various sections, and that is the ruling price on average prime stock from store. There is some shortage of very high grade goods for which the market rules slightly in sellers' favor. Little doing in storage eggs and values nominally unchanged. Nearby white eggs are still in comparatively light supply. Some receivers are short of fancy stock to fill current orders, others report a sufficient supply and are generally offering at unchanged prices. Fancy Petaluma whites are meeting a fair demand at 70c, less desirable qualities are selling at lower prices, ranging down to 64c for some very good useful qualities. Fresh gathered, extras, a dozen, 62c; extra firsts, 60@61c; firsts, 59@59½c; seconds and poorer, 56@56½c; dirties, No. 1, 54@55c; No. 2 and poorer, 50@53c; checks, good to choice, dry, 48@49c; undergrades, 43@47c; refrigerator, 32@50c; State, Pennsylvania, and nearby, Western hennery whites, fine to fancy, 70c; ordinary to prime, 64@69c; gathered whites, ordinary to fine, 64@69c; pullet whites, 64@65c; Pacific Coast whites, extras, 69@70c; lower grades, 64@66c; Western and Southern gathered whites, 62@67c; State, Pennsylvania, and nearby hennery browns, 64@66c; gathered browns and mixed colors, 60@62c.

Big New Oil Well Comes In.

The Texas Company has brought in an oil well with an estimated daily capacity of 20,000 barrels, in Brazoria county, Texas. The well has been cut to 8,000 barrels a day, pending the completion of pipe line facilities. This is the largest strike in the Gulf fields in several years. The Texas Company has almost completed a six-inch line from West Columbia to Damon Mound, where it has 500,000 barrels storage.

New Liberty Bank Officials.

Directors of the Liberty National Bank yesterday elected George F. Murnane and Joseph F. Maxwell Vice Presidents. Mr. Murnane is now in France as Deputy Commissioner of the American Red Cross, associated with Harvey D. Gibson, President of the Liberty National Bank. He is Vice President of the H. K. McCann Company. Mr. Maxwell was formerly with the First National Bank, as assistant cashier.

Costs Cut Gross Income.

The United Light & Railways Company and subsidiaries report gross earnings of $9,161,197 in 1918, an increase of $1,598,049 over the preceding year. Net income after taxes amounted to $2,675,731, a decline of $106,570. The surplus of $979,789, after meeting fixed charges, was $207,618 less than in 1917.

To Extend Trading in Futures.

LIVERPOOL, Jan. 27.—Commencing Feb. 3 trading in futures on the Cotton Exchange here will be extended to and include September, under special new contract terms.

FINANCIAL NOTES.

New York Assay Office shipped $1,800,000 of silver to India yesterday. The bullion was produced by melting down silver dollars.

The Illinois Central Railroad Company has declared the usual quarterly dividend of $1.75 per share, payable March 1, provided that sufficient funds have been received by that date from the United States Government. Stockholders of record Feb. 3 will receive the dividend.

Simas Thomas of Paterson, N. J., was elected a Director of the Manhattan Shirt Company yesterday. The retiring Directors were re-elected.

The Stock Exchange firm of Wade, Templeton & Co. has issued a circular discussing the oil industry.

DECLARED DIVIDENDS.

Company.	Rate.	Period.	Payable.	Hold. of Record.
American Caramel	1½	Q	Feb. 10	Feb. 1
Brunswick-Balke-C.	1¾	Q	Feb. 15	Feb. 4
Conn. Ry. & L. com. & pf.	1½	Q	Feb. 15	Jan. 31
N. Y. Shipbuilding	$1	..	Mar. 1	Feb. 14
Union Am. Cigar pf.	1	Q	Feb. 15	Jan. 25
United Trac. & El.	1¼	Q	Feb. 1	Jan. 23

Boston Bank Statement.

Special to The New York Times.

BOSTON, Jan. 27.—The Boston Bank statement this week compares as follows with that of last week:

	Jan. 25.	Decrease.
Circulation	$4,736,000	$8,000
Loans, discounts, and investments	523,677,000	1,468,000
Individual deposits, including U. S.	446,836,000	*2,206,000
Due to banks	109,657,000	8,791,000
Time deposits	12,596,000	*19,000
Exchange clearances	17,197,000	905,000
Due from banks	69,255,000	5,010,000
Cash in banks, and in Federal Res. Bank	62,079,000	1,533,000
Cash exchanges and with Federal Res. Bank	14,697,000	1,467,000

*Increase.

FINANCIAL NOTICES.

To the Holders of the
First Mortgage
5% Sinking Fund Gold Bonds
Due 1961, of the
Hocking Valley Products Company

HOCKING VALLEY PRODUCTS COMPANY

Copies of the plan of December 16th, 1918, for the resumption of full interest payments upon these bonds and the payment (in U. S. Liberty 4¼% bonds) of the relinquished interest to the bondholders (which on July 1, 1918, amounted to 10% of the face value of the bonds) may be had at the Bankers Trust Co., 16 Wall Street, New York City. In order to obtain the benefits accruing under such plan your bonds, together with the certificates for relinquished interest and signed consent, should be deposited at once with the said Trust Company.

S. L. Chamberlaine, President.

20 Broad St., New York, N. Y., Jan. 22, 1919.

PUBLIC UTILITY.

An association with a banking house dealing in public utilities securities is sought by one having an intimate knowledge of public utility values and a constructive plan which he would like to see effective in order to take advantage of reorganization possibilities today in the public utility field. K 298 Times.

UNITED STATES GOVT. BONDS

	Bid.	Ask.		Bid.	Ask.
2s, registered	97½	99	3s, Panama, '61, reg.	89	92
2s, coupon, '30	97½	99	3s, Panama, '61, coup.	89	92
2s, Panama, '38, reg.	97½	98½	5s, Fed Land Bk, '38	101¾	103½
2s, Panama, '38, coup.	97¾	98¾	4½s, Fed Land Bank	100	100¾
3s, registered, 1946	88	92	4s, registered, 1925	104¼	105¼
3s, coupon, 1946	88	92	4s, coupon, 1925	104¾	105¾
3s, conversion, 1947	88	92			

NEW YORK CITY BONDS

	Yesterday. Bid.	Ask.	Saturday. Bid.
4½s July, 1967	100⅝	101¼	100⅝
4½s June, 1965	100⅝	101¼	100⅝
4½s Mar., 1963	100⅝	101¼	100⅝
4½s Nov., 1957	100½	101¼	100½
4½s May, 1957	100½	101¼	100½
4½s Mar., 1960-30	96⅝	97	96
4½s Mar., 1964	96⅝	97	96
4½s Apr., 1966	96⅝	97	96
4½s Mar., 1962	96⅝	97	96
4½s Sept., 1960	96⅝	97	96
4s May, 1959	90⅝	91½	90¼
4s Nov., 1958	90⅝	92	90¼
4s Nov., 1957	90⅝	92	90⅜
4s Nov., 1956	90	91	90¼
4s Nov., 1955	90⅛	91	90½
4s Nov., 1936	93	94	93
4s May, 1919	99½	..	99½
3½s Nov., 1955	81	..	81
3½s Nov., 1954	81½	83	81½
3½s May, 1954	81½	..	81½

The following are quoted on a percentage basis:

	Yesterday. Bid.	Ask.	Saturday. Bid.
4½s 1924-1931	4.60	4.35	4.60
4½s 1921-1923	4.60	4.35	4.60
4½s 1919-1920	4.60	4.35	4.60
4½s 1919-1923	4.50	4.30	4.50
4½s 1924-1932	4.50	4.30	4.50
3½s 1940-1963	4.65	4.40	4.65
3½s 1930-1939	4.65	4.40	4.65
3½s 1922-1929	4.65	4.40	4.65
3½s 1919-1921	4.65	4.40	4.65
3s 1940-1958	4.65	4.40	4.65
3s 1926-1930	4.65	4.40	4.65
3s 1919-1925	4.65	4.40	4.65

CONSOLIDATED EXCHANGE

The market on the Consolidated Stock Exchange yesterday closed steady and moderately active. Final prices were substantially higher than previous low levels in a majority of the active issues, and several stocks had net gains. Trading after midday was mixed in character and professional, with speculative interest centered in a small group of stocks. Prices improved in the afternoon session, but the market lacked any emphatic demand, and the list, as a whole, never fully recovered from the severe selling pressure that obtained after the opening.

Sales.		High.	Low.	Last.
10	Allis-Chalm.	31½	31¼	31½
180	Am Can	46¾	46⅝	46¾
22	Am Car & F	89¼	89	89¼
20	Am H & L	14⅝	14⅝	14⅝
410	Do pf	83¼	81½	82
110	Am Linseed	48½	48	48½
710	Am Sm & R	70½	69⅝	70⅜
100	Am S Tob	102¼	101¼	101½
20	Am T & T	101	101	101
10	Am Woolen	46½	46½	46½
130	Anacon Cop	58⅝	58⅛	58⅝
10	A, G & W I	99⅝	99⅝	99⅝
820	Bald Loco	69⅝	68¾	68⅝
24	Balt & Ohio	48⅝	48⅜	48⅝
690	Beth Steel B	61⅛	59⅞	60¼
1,155	B'klyn R T	18⅞	18¼	18⅜
120	Cal Pet	24⅝	24¼	24¼
40	Cent Leath	59⅝	59¼	59⅝
20	Ches & Ohio	55¼	55⅛	55⅛
150	C, M & St P	38⅝	38¼	38¼
10	Do pf	71¼	71¼	71¼
50	C, R I & P	23⅝	23¼	23¼
110	Consol Gas	88⅝	87¾	87⅝
70	Corn Prod	47⅝	47¼	47¼
250	Crucible S	53⅝	53	53⅝
1,040	Cuba C Sug	22¼	20¼	21⅛
80	Distill Sec	52⅝	51⅞	52½
20	Erie	16⅛	16⅛	16⅛
20	Gas, W & W	28¼	28¼	28¼
140	Gt Nor Ore	37⅝	37	37¼
30	Insp Cop	45	44⅝	44⅝
130	Int Mer Mar	23⅞	22½	23
5,790	Do pf	102¼	98⅝	98½
90	Int Nickel	27⅛	27	27
30	Int Paper	34⅝	34⅝	34⅝
30	Interb Con	5	5	5
3,780	Mex Pet	168¼	164⅝	167½
55	Miami Cop	24	23⅝	23⅝
40	Mo Pacific	25	24⅝	24⅝
80	Nat En & S	48½	48⅜	48¼
20	Nat Lead	67¼	67⅛	67¼
10	Nev Con	16⅛	16⅛	16⅛
20	N Y Cent	72½	72⅜	72½
90	NY, NH & H	29½	29⅛	29½
50	Ohio C Gas	43¼	43⅛	43¼
350	Oklahoma O	9	8⅝	9
50	PanAmP&T	69	68⅝	69
10	Pierce-A	40	40	40
70	Pierce Oil	17⅝	17¼	17⅝
50	Ry Steel S	72½	72½	72½
40	Ray Cop	20⅝	20⅝	20⅝
270	Reading	78⅝	78	78⅝
30	Rep I & S	74¼	73⅛	73½
120	Sinclair Oil	34⅝	33⅞	34
510	South Pac	99	97⅞	98⅝
10	South Ry	27⅛	27⅛	27⅛
340	Studebaker	49	48⅛	48⅛
440	Texas Co	194½	187½	194
270	Tex & Pac	33⅛	30⅝	32⅝
160	Tob Prod	75	73⅝	74
40	Union Pac	127	126⅞	126⅞
60	United C S	114⅞	113½	114¼
60	U S Ind Alc	103⅝	102⅝	103⅛
120	U S Rubber	76½	75½	76¼
19,040	U S Steel	92	90⅝	91⅝
180	Utah Cop	70½	69½	70
25	Wabash	8	8	8
10	Western Md	11	11	11
10	Willys-O	24½	24½	24½
	*LIBERTY BONDS.			
$2,800	Lib 3½s	99.54	99.42	99.48
1,400	1st 4¼s	95.96	95.90	95.96
2,500	2d 4¼s	95.60	95.48	95.52
3,650	3d 4¼s	97.00	96.94	96.94
4,700	4th 4¼s	95.64	95.48	95.62

*Prices include interest.

OUT-OF-TOWN EXCHANGES

BALTIMORE.

Stocks.

Sales.		High.	Low.	Last.
50	Atlantic Pet	2⅝	2⅝	2⅝
25	Balt Tube pf	84	84	84
56	Con Power	105⅝	105	105½
15	Cosden	7½	7¼	7¼
20	Do pf	4	4	4
1,045	Dav Chem	39⅝	37¼	39
107	Con Coal	82	81	81
40	Hous Oil pf	74⅝	74⅝	74⅝
20	M & M First Nat Bank	28	28	28
30	Un Rys	19½	19½	19½

Bonds.

Sales.		High.	Low.	Last.
$1,000	City & S 5s	95	95	95
5,000	Cos 6s B	89⅝	89⅝	89⅝
$2,000	Un Rs 1st 4s	73¼	73¼	73¼

BOSTON.

Mining.

Sales.		High.	Low.	Last.
50	Anaconda	58⅝	58⅝	58⅝
150	Ariz Com'l	11⅝	11⅝	11⅝
300	Butte & Bal	25c	21c	21c
297	Cal & Ariz	59⅛	59⅛	59¼
1	Cal & H	430	430	430
5	Centennial	12⅝	12⅝	12⅝
51	Cop Range	42½	42	42
80	Daly-West	2⅝	2⅝	2⅝
150	Davis-Daly	5	5	5
510	East Butte	9½	9	9
50	Franklin	3⅝	3⅝	3⅝
5	Greene-C	43½	43½	43½
10	Island Creek	47	47	47
70	Lake Copper	3	3	3
70	Mass Con	4⅝	4¼	4⅝
112	Mohawk	51½	51	51½
50	New Arcad'n	1½	1½	1½
100	North Butte	10⅝	10¼	10⅝
20	Old Dom'n	34½	34½	34½
175	Pond Creek	13¼	12⅞	12⅞
3	Quincy	59	59	59
75	Seneca	13	13	13
50	Shannon	3	3	3
30	South Lake	1¼	1¼	1¼
500	South Utah	12	12	12
645	Sup & Bos	2¼	2¼	2¼
1,000	Tuolumne	85c	80c	80c
150	Utah Apex	2¼	2¼	2¼
145	Utah Metal	1½	1½	1½
15	Victoria	2	2	2
750	Winona	95c	90c	90c

Railroads.

Sales.		High.	Low.	Last.
100	Boston Elev	68	67½	67⅝
5	Bos & M pf	50	50	50
19	Maine Cent	81	80¼	80¼
1,550	Mass Elec	2⅞	2⅝	2⅝
1,125	Do pf	15⅛	13⅝	14⅛
190	N Y, N H & H	29½	29¼	29¼
20	Old Colony	100	100	100
30	Rutland pf	20	20	20

Miscellaneous.

Sales.		High.	Low.	Last.
79	Am Agr C	101	100½	100⅝
30	Do pf	98⅛	98⅛	98⅛
525	Am Pneu S	70c	70c	70c
10	Am Sugar	112⅝	112⅝	112⅝
16	Do pf	116	115	116
207	Am T & T	100⅝	100½	100½
11	Am Wool pf	95	95	95
25	Booth	19	19	19
225	Century	14½	14	14¼
350	Eastern S'p	8	6¼	8
5	Edison	168	168	168
14	Fairbanks	54	54	54
23	Gorton	31	30¼	30¼
61	Gen Elec	150¼	150	150
790	Island Oil	7⅞	7½	7⅝
5	McE'n 1st pf	91¼	91¼	91¼
20	Mass Gas	83	82¾	83
20	Morgenth'r	131⅝	131⅝	131⅝
10	Nova Scotia	49½	49½	49½
110	Punta A S'r	50	50	50
135	Stewart	33	33	33
306	Swift	123	121½	121½
29	Un Drug	94¼	94¼	94¼
115	Un Fruit	160	158⅝	159⅝
210	Un Shoe	45	44⅝	45
309	Do pf	29½	28	28½
460	Ventura Oil	8⅛	8	8
65	Walworth	18	18	18

Bonds.

Sales.		High.	Low.	Last.
$1,000	A T & T 4s	84	84	84
1,000	Atchison 4s	83⅝	83⅝	83⅝
2,000	C, B & Q 4s	95⅝	95⅝	95⅝
2,000	Mass G 4½s	92	92	92
$1,000	N E Tel 5s	93	93	93
1,000	United Fruit 4½s	100	100	100
9,000	West Tel 5s	90	90	90

CHICAGO.

Stocks.

Sales.		High.	Low.	Last.
53	Armour pf	101⅞	101¼	101⅞
320	Booth Fish	19⅝	19	19¼
225	C C & C Ry	⅝	½	⅝
325	Do pf	9½	8⅞	8⅞
100	Chi Pneu T	62	62	62
50	Cudahy	103¼	103¼	103¼
10	Do rights	½	½	½
50	Dia Match	110	109	109
60	Ill Brick	60	59	60
1,661	Libby	21⅝	20⅝	21⅝
60	People's Gas	48	48	48
165	Stew Warn	87⅝	87⅝	87⅝
2,866	Swift Inter	43¼	42¼	43
1,293	Swift	122½	121¼	122
2,140	Un Carbide	57	56⅛	56½

Bonds.

Sales.		High.	Low.	Last.
$3,000	Armour 6s, deb 1919	100⅞	100⅞	100⅞
1,000	Do deb '20	101	101	101
$2,000	C Rys 1st 5s	81	81	81
1,000	Swift 1st 5s	96¼	96¼	96¼
1,000	Lib 4th 4¼s	94.30	94.30	94.30

PHILADELPHIA.

Stocks.

Sales.		High.	Low.	Last.
7	Bald Loco pf	102	102	102
15	Elec S Bat	53¼	53¼	53¼
10	Ins Co. N A	27½	27½	27½
2,600	Gen Asphalt	63	60¾	63
675	Do pf	97¼	96	97¼
2,305	Lake Sup	20¼	19¼	19⅞
85	Leh Nav	72¼	72	72
50	Leh Val R	56⅝	56⅜	56⅜
6	North Cent	74	74	74
176	Phila Elec	25¼	25	25¼
230	Phila Rap T	25	25	25
100	Tono Belm't	2⅝	2⅝	2⅝
5	Un Gas Imp	72½	72½	72½

Bonds.

Sales.		High.	Low.	Last.
$5,000	Lake Superior Inc 5s	61	61	61
6,000	Phila Co. con 5s, stamped	100¼	100¼	100¼
9,000	Phila Elec 1st 5s	94	94	94

STANDARD OIL STOCKS

	Yesterday. Bid.	Ask.	Saturday. Bid.
Anglo-Am Oil	17	17½	17
Atlantic Refining	1170	1190	1145
Borne-Scrymser	480	500	475
Buckeye Pipe Line	94	96	94
Chesebrough Mfg	295	315	290
Continental Oil	500	520	500
Crescent Pipe Line	38	40	37
Cumberland P L	175	185	175
Eureka Pipe Line	175	185	175
Galena Signal Oil	90	92	88
Do pf, new	100	105	100
Do pf, old	115	130	115
Illinois Pipe Line	160	167	163
Indiana Pipe Line	100	105	100
Int Pet Co, Ltd	20½	21	19½
National Transit	16	17	16
N. Y. Transit	200	210	200
Northern Pipe L	110	115	110
Ohio Oil	318	323	318
Penn-Mex Fuel Co	55	58	56
Prairie Oil & Gas	650	660	650
Prairie Pipe Line	270	275	270
Solar Refining	360	380	360
Southern Pipe Line	177	182	177
South Penn Oil	305	310	300
S W Penn	98	102	98
Stand Oil of Cal	267	272	265
Stand Oil of Ind	750	760	745
Stand Oil of Kan	520	540	525
Stand Oil of Ky	360	370	360
Stand Oil of Neb	520	540	520
Stand Oil of N J	685	690	685
Stand Oil of N Y	310	315	310
Stand Oil of Ohio	460	480	460
Swan & Finch	98	102	98
Union Tank	114	116	114
Vacuum Oil	410	415	410
Washington Oil	34	38	33

PUBLIC UTILITIES

Sales.		High.	Low.	Bid.	Asked.
920	Cities Service	298	295	296	299
4,245	Cities Service pf	80	79½	79½	80
$135,500	Cities Service deb. "B"	127	125	125	130
168,000	Cities Service deb. "C"	101	100	100	101

	Bid.	Asked.
Adiron Elec Pow	12	14
Adiron Elec Power pf	71	74
Am Gas & Electric	100	104
Am Gas & Electric pf	43	45
Am Light & Traction	234	238
Am Light & Trac pf	98	100
Am Power & Light	56	61
Am Power & Light pf	77	80
Am Public Utilities	..	25
Am Public Utilities pf	36	40
Am W W & Elec	4	6
Am W W & Elec 1st pf	67	70
Am W W & E partic	10	12
Carolina Power & Light	33	38
Colorado Power	25	28
Colorado Power pf	96	100
Columbus Electric pf	72	76
Com Power, Ry & L	19	21
Com Pow, Ry & Lt pf	40	43
Conn Power pf	72½	77
Consumers' Power pf	80	85
Eastern Texas Elec	51	55
Eastern Texas Elec pf	72	76
El Paso Electric	80	..
Electric B & S pf	92	95
Empire Dist Elec pf	70	75
Federal Light & Trac	8	11
Federal Lt & Trac pf	40	45
Galveston-Houston Elec	20	25
Galveston-Hous Elec pf	60	65
Gas & Elec Securities	250	275
Gas & Elec Secur pf	80	85
Miss River Power	10½	12½
Miss River Power pf	38	40
Northern Ohio Electric	14	17
Northern Ohio Elec pf	57	62
Northern Ont L & P	11	15
Northern Ont L & P pf	50	55
Northern States Power	60	61
Northern States P pf	89	92
Northern Texas Elec	55	60
Northern Tex Elec pf	70	75
Pacific Gas & Electric	47½	48½
Pacific Gas & Elec pf	87	88
Puget Sd Trac, L & P	15	18
Puget Sd Tr, L & P pf	53	57
Ry & Light Sec pf	75	80
Republic Ry & Light	17	18
Republic Ry & Lt pf	50	54
Southern Cal Edison	84	87
Southern Cal Edison pf	98	102
Standard Gas & Elec	13	15
Standard Gas & Elec pf	30½	32
Tampa Electric	109	112
Tenn Ry, L & Power	2	3½
Tenn Ry, L & P pf	14	17
United Light & Rys	37	39
United Light & Rys pf	70	72
Western Power	18	19
Western Power pf	66	67
West, Church & Kerr	65	70
West Church & K pf	81	86

Bonds.

	Bid.	Asked.
Alabama Water 6s, '20	97¼	98½
Am W W & E col 5s	68	71
Appalach Power 1st 5s	73	77
Cin Gas & Elec 5s, '56	92	95
Cities Fuel & Pow 7s	98	100
Col G & E deb 5s, '27	77	80
Com L & P 6s, 1947	90	95
Commonwealth Power (Neb) 1st 6s, 1944	94	100
Conn Power 5s, 1963	83	89
Dallas Electric 5s, '22	90	93
East Tex Elec col 5s	85	88
East Tex Elec 7s, '21	97⅝	99
El Paso Elec col 5s	82	90
Empire Gas & F 6s	97	100
Empire Refining 6s	93	97
Gt West Power 5s, '46	84½	86½
Gt West Power 6s, '25	89½	92
Miss Riv Pow 1st 5s	78½	80
Nor States Pow 6s, '26	92	96
Nor States Pow 5s, '41	88	91
Nor Tex Elec col 5s	80	85
Omaha & C B 5s, '28	75	84
Puget Sd Tr, Lt & P 7s	98	99¼
Roanoke W W 5s, '19	96½	97½
So Cal Edison 5s, '39	88	92
Twin S G & E 5s, '53	70	78
Un L & R 1st 5s, '32	88	90
Un L & R deb 6s, '26	86	92
Un Util cv 6s, '43	86	92
Utah Securities 6s	88½	89½
Wash I W L & P 6s	94½	98

CURB TRANSACTIONS

INDUSTRIALS.

Sales.		High.	Low.	Last.
5,000	‡AetnaExplo	7⅝	7⅛	7⅜
400	Brit-Am Tob, coupon	24¾	24½	24½
1,800	‡Dictograph	9⅞	8⅝	9⅜
4,500	‡Gen Asphalt	63½	60¼	63½
600	‡Do pf	99	97	99
3,000	Hupp Motor	6¼	5⅞	6
1,800	Intercon Rub	17⅛	16⅞	17¼
6,700	Keyst'e T&R	56½	55⅞	56½
1,500	Marco of Am	4⅝	4¼	4¼
1,000	‡Nat Coal&I	55¼	53½	55¼
600	N Am P & P	3¼	3⅛	3⅛
400	‡Pears'nCoal	3⅛	2⅞	3
4,200	‡Perfec T&R	⅞	⅝	⅝
200	‡P'lsen Wire	7¼	7	7¼
300	Submar Boat v t ctfs	11½	11	11¼
2,500	‡Swift Int'l, w i	43⅝	42½	42¼
1,200	United Mots	36⅝	36	36⅛
700	U S SS Co	5	4⅞	4⅞
100	Wayne Coal	4⅛	4⅛	4⅛
1,000	‡Wr-M Air	3⅝	3⅝	3⅝

STANDARD OIL SUBSIDIARIES.

Sales.		High.	Low.	Last.
50	‡Ill Pipe L	165	164	164
20	‡North'n PL	111	110	111
30	‡Std Oil, Cal	270	268	270
50	‡Std Oil, N J	692	685	688

MISCELLANEOUS OIL STOCKS.

Sales.		High.	Low.	Last.
500	‡Allen Oil	¹⁵⁄₁₆	⅞	¹⁵⁄₁₆
1,000	‡Atlan Pet	2⅝	2⅜	2⅝
2,000	‡Bar O & G	¼	¼	¼
2,000	‡Boone Oil	3⅝	3½	3⅝
1,500	‡Con & Co	7⅛	7	7
200	‡Elk B Pet	6⅜	6¼	6⅜
2,800	†‡Esmer Oil	5	4½	4½
1,500	‡Federal Oil	2½	2⅜	2½
3,500	‡Glenrock Oil	4	3⅝	3⅞
1,000	‡Globe Oil	1⅛	1	1
100	‡Houston Oil	79	79	79
3,350	†‡Hudson Oil	85	80	83
1,800	‡Inter Pet	21	20¼	20⅝
20,000	‡Isl'd O & T	7⅞	7¼	7½
3,100	†‡Kenova Oil	13	12	12
1,000	‡Lou O & R	33⅛	33	33⅛
300	‡Merritt Oil	22	21½	22
14,000	Met Petrol	3⅞	3⅜	3½
1,500	†‡Mex Gulf	43	40	43
2,500	†‡Midw Oil	129	125	128
350	‡Midw Ref	129¼	128	129
200	†‡N W Oil	50	50	50
3,000	†Omar O & G	31	30	30
2,500	‡Pennok Oil	13⅝	13¼	13½
25,000	†‡Queen Oil	22	14	19
1,000	‡Roy D, new	75½	74½	75½
400	Seq O & R	⅛	⅛	⅛
200	‡Sincl Gulf	23⅝	23½	23½
3,600	‡Stanton Oil	1¼	1	1¼
8,000	‡U W O, new	2⅛	1⅞	2⅛
200	‡Victoria Oil, new stock	2⅝	2⅝	2⅝

MINING STOCKS.

Sales.		High.	Low.	Last.
1,000	†Alas-BCMet	40	40	40
100	‡Am Mines	1	1	1
2,300	Ariz-B op	1⅛	1⅛	1⅛
2,500	Big L Cop	⅝	⅝	⅝
4,000	†Bos & Mon	50	49	50
1,500	†‡Caledonia	31	30	31
3,000	‡Cal&Jerome	⅞	⅞	⅞
600	Canada Cop	2⅛	2	2⅛
2,900	†‡Candel Sil	57	55	57
2,500	†Cashboy	8	7½	8
700	‡CerbSM&M	1¼	1¼	1¼
500	Con Ariz Sm	1¼	1⅛	1⅛
800	Con Cop M	6¼	5⅞	6
300	Cres Con G	5	4⅞	5
510	Eu Croes M	1¼	1⅛	1⅛
1,700	†‡Fortuna C	38	37	38
2,700	†‡Flor Sil	67	65	67
500	†Gold R M	⅝	½	⅝
2,000	†‡Goldf Merg	6	6	6
1,800	†‡HamM&S.p	60	58	60
350	Hecla Min	4¼	4¼	4¼
1,000	†‡Jim Butler	35	35	35
20,000	†Lone Star	6½	6	6½
1,500	†‡McKin-Dar	49	48	48
500	†‡Mother L	33	33	33
2,000	†Nixon Nev	42	40	41
1,500	Onondaga M	3⅛	3	3⅛
3,850	‡Ray Herc M	2¼	2	2
2,000	†Roch Mines	27	26	27
600	†Silver C M	84	83	84
300	Stand S-L	⅝	⅝	⅝
1,000	†‡Success M	8	8	8
350	‡Ton Ext	2⅞	2⅞	2⅞
25,000	†‡T River P	85	75	80
900	Un Eastern	4⅛	4⅛	4⅛
5,000	U M of Ariz	¼	¼	¼
5,000	†‡U S con'l M	7	6	7
2,000	‡U Sul M	¾	⅛	¾
1,500	†‡W M & M	29	28	29
900	†W Gold Q	91	90	91
15,700	†White Caps	14	12	14

BONDS.

Sales.		High.	Low.	Last.
$10,000	‡Am T & T 6s	99¼	99	99¼
10,000	‡Am T 7s, 1922	103¼	103	103¼
15,000	‡Anac'a 6s	97½	97¼	97¾
10,000	‡Can'n Gov 5s	99⅝	99½	99⅝
2,000	‡C & N W g mtg 5s	99⅝	99⅝	99⅝
$6,000	‡Kan C R T 6s, 1923	97½	97¼	97¼
10,000	‡N Y T Co deb 6s	100	99⅝	99⅝
25,000	‡Rus Gov't 5½s	59⅛	59¼	59½
100,000	‡Do 6½s	68	64	67
75,000	‡Wil'n & Co conv 6%	93⅝	93	93⅜

*Odd lot. †Sell cents per share. ‡Unlisted.

CLOSING QUOTATIONS.

Bid and asked quotations of stocks not traded in compared with those of Saturday:

	Yesterday. Bid.	Ask.	Saturday. Bid.	Ask.
Air Reduc	50	60	50	60
Am W P	3	3½	3	3½
Am-Br Mfg	2	5	2	5
Butter Judson	15	20	15	20
Carbon Steel	90	96	90	96
Car L & P	2	2¼	2	2¼
Chev Motor	145	155	145	155
Chevrolet rts	⅞	1⅛	⅞	1⅛
Columbiaville Woolen	11¼	11⅝	11¼	11⅝
Curtiss Aero	11½	12	11½	12
Do pf	45	55	45	55
Edmund & J	20	22	20	22
Em'son Phono	2	2½	2	2½
Free Texas	34	35½	34	35½
Gen Devel'm't	22	22½	22	22½
Gen Mot rts	1⅞	2	1⅞	2
Gillette S R	119	120	119	120
Lake Tor Bt	2	2¼	2	2¼
Do 1st pf	2½	5	2½	5
L Val Coal S	85	88	85	88
L McN & L	21⅝	22¼	21⅝	22¼
Lima Loco	30	40	30	40
Lukens Steel	46	50	46	50
Man Transit	½	⅝	½	⅝
Mitchell Mot	20	25	20	25
N Y Shipbldg	33	36	33	36
N Y Transp	14¼	17	14¼	17
Peer T & M	18	18½	18	18½
Penn C & C	22	24	22	24
Penn Seab Stl	39	40	39	40
PennSeaboard Steel rights	⅛	⅛	⅛	⅛
P'lsenWireless	7	7½	7	7½
Rep Motor Tr	35	38	35	38
Smith M T	⅛	⅛	⅛	⅛
Stand Motors	7½	8½	7½	8½
Steel Alloys	7⅛	8½	7⅛	8½
St L,R M & P	40	..	40	..
Todd Shipyd	107	108½	107	108½
Thiogen	4	4½	4	4½
U S Lt & H	1½	1⅝	1½	1⅝
U S Lt&H pf	2¼	2⅝	2¼	2⅝
Wr-M Air pf	61	64	61	64
World Film	⅜	½	⅜	½

OIL STOCKS.

	Yesterday. Bid.	Ask.	Saturday. Bid.	Ask.
Atlanta	4	5	4½	5½
Boston-Wyo	18	20	18	20
Cosden&Co pf	4	4¼	4	4¼
Crown Oil	14	15	14	15
Crystal Oil	1¼	1½	1¼	1½
Midw Oil pf	1½	1⅞	1½	1⅞
Okm P & R	2	2¼	2	2¼
Pitts O & G	8	8½	8	8½
Royal Oil	⅛	⅜	⅛	⅜
Sapulpa	7⅛	7⅝	7⅛	7⅝
Savoy	7	7½	7	7½
Sincl'r war'ts	38	40	38	40
Southwest Oil	38	42	38	42
South Oil & T	2½	3¼	2½	3¼
Texana Oil	10	13	10	13
Wayl'd O & G	3¼	3⅝	3¼	3⅝

MINING STOCKS.

	Yesterday. Bid.	Ask.	Saturday. Bid.	Ask.
Atlanta	4	5	4½	5¼
Austin-Am'n	⅛	⅜	⅛	⅜
Booth	13	15	13	15
Bradshaw	¼	½	¼	½
Butte-Det	1½	3	1½	3
Butte-N Y	⅜	½	⅜	½
Cerro Gordo	½	1	½	1
Con Homes'd	⅛	⅛	⅛	⅛
El Salvador	1½	1⅝	1½	1⅝
First Nat C	1⅝	2	1⅝	2
Goldf Con	21	23	21	23
Great Bend	3	5	3	5
Hattie Gold	43	45	43	45
Howe Sound	3⅞	4⅛	3⅞	4⅛
Iron Blossom	⅛	½	⅛	½
Jumbo Ext	13	15	13	15
Kerr Lake	5⅜	5⅝	5⅜	5⅝
La Rose	⅛	⅛	⅛	⅛
Magma Cop	25	27	25	27
Marsh Min'g	3	4	3	4
NY&HonRos	12	13	12	13
Ohio Copper	⅛	⅝	⅛	⅝
San Toy	7	8	7	8
Seneca Cop	15½	16	15½	16
W Utah Ext	15	16	15	16
Wilbert Min	4	6	5	6

MUNITIONS STOCKS

	Yesterday. Bid.	Ask.	Saturday. Bid.
Am Brass	206	210	..
Atlas Powder	155	160	155
Do pf	91	93	90½
Babcock & Wilcox	106	108	107
Bliss	250	350	250
Do pf	60	80	60
Colt's Arms	41	44	41
Du Pont	268	275	268
Du Pont debs, pf	91½	92¼	91½
Hercules	203	208	204
Do pf	107	109	107
Niles-Bem't-Pond	103	105	104
Do pf	95	100	93
Scovill Mfg	345	370	345
Standard Screw	250	260	250

TOBACCO STOCKS

	Yesterday. Bid.	Ask.	Saturday. Bid.
Am Cigar	115	118	115
Do pf	85	90	85
Conley Foil	190	200	190
J S Young	125	150	125
Do pf	98	105	98
MacA & Forbes	195	205	195
Do pf	85	95	85
P R-Am Tobacco	130	136	130
R J Reynolds, A	380	420	380
Do B	305	320	305
Do pf	106½	108½	106½
Weyman-Bruton	*165	175	*165
Do pf	105	110	105

*Ex rights.

AMERICAN TRUST COMPANY
135 Broadway, New York
Capital and Surplus $1,200,000
Transacts a General Trust and Banking Business
Interest Allowed on Daily Balances

Acts as administrator, executor, trustee and in any fiduciary capacity, and as registrar, transfer agent, or agent in any approved financial transaction.

The AMERICAN TRUST COMPANY is affiliated with the NEW YORK TITLE AND MORTGAGE COMPANY, and has the advantage of complete co-operation of that Company's organization in all its departments.

OFFICERS
HARRY A. KAHLER, President
CYRIL H. BURDETT, Vice-President
HENRY S. ACKEN, Vice-President
HARRY H. FIEDLER, Vice-President
GERHARD KUEHNE, Secretary
JOSEPH L. OBERMAYER, Treasurer
HUBERT F. BREITWIESER, Asst. Secty.
MORGAN J. O'BRIEN, General Counsel

DIRECTORS
WALTER H. BENNETT, Vice-Pres., American Exch. Nat. Bank.
EDWARD M. BURGHARD, Attorney.
ORION H. CHENEY, President, Pacific Bank.
BAYARD DOMINICK, Dominick & Dominick.
STEPHEN B. FLEMING, Pres., International Agricultural Corp.
FREDERICK B. FRANCIS, N. Y. Agent, Canadian Bank of Com.
WILLIAM E. HARMON, Wood, Harmon & Co., Real Estate.
STANLEY P. JADWIN, O. H. Jadwin & Sons.
HARRY A. KAHLER, President.
FREDERICK D. MACKAY, Vice-President, E. W. Bliss Co.
GEORGE T. MORTIMER, Pres. Equitable Office Building Corp.
CHARLES J. OBERMAYER, Pres., Greater N. Y. Savings Bank.
JAMES A. O'GORMAN, O'Gorman, Battle & Vandiver.
MORGAN J. O'BRIEN, O'Brien, Boardman, Parker, Harper & Fox.
WILLIAM R. ROSE, Rose & Paskus.
LOUIS F. ROTHSCHILD, L. F. Rothschild & Co.
ELBRIDGE GERRY SNOW, President, The Home Insurance Co.
DANIEL G. TENNEY, C. H. Tenney & Co.
GEORGE ZABRISKIE, Zabriskie, Sage, Kerr & Gray.

SUGAR STOCKS
On request, we will be pleased to give our opinion on your holdings.
LAMBORN & COMPANY
Seven Wall St. Tel. Rector 6310
Members N. Y. Stock Exchange

American Grapho.
Lone Star Gas.
Breitung & Co.
11 Pine St, N. Y. Tel. Rector 6189

Melbourne—

A MANUFACTURING city and the capital of Victoria, Australia, founded in 1835. Democracy is the watchword of this interesting southern continent. Melbourne is the second trading port of Australia. Its public buildings are said to be finer than any other city of its size in the world. Its foreign commerce in 1916 aggregated $196,464,000, of which $129,430,000 were imports and $67,034,000 were exports.

HANNEVIG & CO.
139 Broadway, New York
Marine Financing *Marine Securities*
Foreign Exchange *Letters of Credit*

MEETINGS AND ELECTIONS.

ALLIED INDUSTRIES CORPORATION.

Notice to Stockholders.

A special meeting of the stockholders of Allied Industries Corporation will be held on the 11th day of February, 1919, at twelve o'clock noon, at the office of said Company, No. 151 Fifth Avenue, in the Borough of Manhattan, City, County and State of New York, for the purpose of voting on a proposition of reorganizing the Corporation pursuant to Section 24 of the Stock Corporation Law of the State of New York so as to permit the issuance of shares without par value, and to provide:—

(1) That the number of shares that may be issued by the corporation shall be one hundred and twenty thousand (120,000) shares consisting of sixty thousand (60,000) shares of no par value common stock and sixty thousand (60,000) shares of seven per cent. cumulative preferred stock of the par value of One hundred dollars ($100) per share. The preferences of said preferred stock shall be exactly the same as those of the present outstanding preferred stock of the corporation;

(2) That the amount of capital with which the corporation will carry on business shall be Six million, three hundred thousand dollars ($6,300,000);

(3) That the terms upon which the outstanding shares of stock of the corporation are to be exchanged for the new shares shall be as follows:

(a) Each share of present outstanding preferred stock of the corporation of the par value of One hundred dollars ($100) shall be exchangeable for one share of the preferred stock of the reorganized corporation of the par value of One hundred dollars ($100);

(b) Each share of the present outstanding common stock of the corporation of the par value of One hundred dollars ($100) shall be exchangeable for twelve shares of the no par value common stock of the reorganized corporation;

(4) That the Board of Directors may issue and sell the additional fifty-five thousand (55,000) shares of seven per cent. cumulative preferred stock from time to time for such consideration as shall be the fair market value of said shares, after first offering the same to the then holders of the outstanding preferred stock of the corporation in proportion to the number of shares of preferred stock owned by them; and

(5) To transact such other business as may properly come before said meeting.

New York, Jan. 27, 1919.

ALFRED I. DU PONT, President.
GEORGE W. FAY, Secretary.

REPUBLIC RAILWAY & LIGHT CO.

NOTICE OF ANNUAL MEETING OF STOCKHOLDERS.

Jersey City, N. J.

The Annual Meeting of stockholders of REPUBLIC RAILWAY & LIGHT COMPANY will be held at the principal office of the Company, No. 15 Exchange Place, Jersey City, N. J., on Tuesday, February 18, 1919, at 12 o'clock noon, for the election of Directors and the transaction of such other business as may properly come before the meeting, including the approval and ratification of all action of the Board of Directors and of the Executive Committee since the last meeting of the stockholders of the Company. The polls will remain open one hour.

The stock transfer books of the Company, both preferred and common, will be closed at the close of business January 29, 1919, and will be reopened on the 19th day of February, 1919.

E. W. FREEMAN, Secretary.

Scranton, Pa., Dec. 23d, 1918.

To the Stockholders of the New York-Lackawanna Realty and Bond Company:

You are hereby notified that the Board of Directors of New York-Lackawanna Realty and Bond Company has recommended the dissolution of said Corporation and has called a meeting of the Stockholders to be held on the 30th day of January, 1919, at 1 o'clock P. M., at the Army and Navy Club Room, in Hotel Imperial, corner 31st Street and Broadway, New York City, to vote on the proposition of dissolution of said Corporation.

J. W. BROWNING, Secretary.

THE COMMERCIAL UNION FIRE INSURANCE COMPANY OF NEW YORK

New York, January 21, 1919.

The Annual Meeting of the Stockholders of this Company will be held at its office, No. 55 John Street, on Tuesday, February 4, 1919, at 12 o'clock noon, for the purpose of electing Directors in place of those whose terms expire and for such other business as may come before them.

C. J. HOLMAN,
Vice President and Secretary.

SAFEGUARD INSURANCE COMPANY OF NEW YORK.

New York, January 28, 1919.

The Annual Meeting of the Stockholders of this Company will be held at the office of the Company, No. 59 William Street, on Tuesday, Feb. 11, at 11 o'clock A. M., for the election of Directors and such other business as may properly come before the meeting.

HENRY W. GRAY, Jr., Secretary.

THE COLORADO SPRINGS & CRIPPLE CREEK DISTRICT RAILWAY COMPANY

First Mortgage 5% Bonds, Due Jan. 1, 1930.

Default having occurred in the payment of the interest due on January 1, 1919, on the above issue of bonds, the undersigned, owning or representing a substantial amount of the bonds, have consented to act as a Committee to protect the interests of the bondholders.

In the judgment of the Committee it is imperative that prompt concerted action be taken by the bondholders for their own protection and that bonds should be deposited immediately. To become parties to and to participate in the benefits of the protective agreement, bonds must be deposited on or before March 1st, 1919, with the CENTRAL UNION TRUST COMPANY of NEW YORK, the Depositary of the Committee, at its office No. 54 Wall Street, New York City. After March 1st, 1919, no bonds will be received except on such terms as the Committee may impose. All bonds must be accompanied by the coupons maturing January 1, 1919, and subsequently, and registered bonds must be accompanied by properly executed transfers thereof in blank.

Copies of the Deposit Agreement may be obtained from the Secretary or the Depositary. Depositors will receive negotiable certificates of deposit.

James Timpson, Chairman,
2nd Vice-President, Mutual Life Ins. Company, New York.
Robert Struthers, Jr.,
Wood, Struthers & Co., New York.
Livingston E. Jones,
President, Saving Fund Society of Germantown and Its Vicinity, Philadelphia.

Emerson W. Judd, Secretary,
5 Nassau Street, New York.
Masten & Nichols, Counsel,
49 Wall Street, New York.

HARRISON & CO.
BANKERS
FIFTH and CHESTNUT STS., PHILADELPHIA

NEW YORK TELEPHONE CONNECTION

We beg to announce that we are now connected by private telephone wire with the New York Telephone Exchange as formerly.

By calling CANAL 993 or 994
immediate connection can be obtained with our offices.

HARRISON & CO.
January 27, 1919.
Members New York and Philadelphia Stock Exchanges.

DIVIDENDS.

BETHLEHEM STEEL CORPORATION.

Notice of Dividends on Eight Per Cent. Cumulative Convertible Preferred Stock; Seven Per Cent. Non-Cumulative Preferred Stock; Common Stock and Class B Common Stock.

The Board of Directors of Bethlehem Steel Corporation has declared a dividend of eight per cent. upon its Eight Per Cent. Cumulative Convertible Preferred Stock, and a dividend of seven per cent. upon its Seven Per Cent. Non-Cumulative Preferred Stock, payable in four quarterly installments of two per cent. and one and three-quarters per cent. each, respectively, the first installment of each of said dividends to be payable on April 1, 1919, to the respective holders of record of said two classes of stock at the close of business on March 12, 1919; the second on July 1, 1919, to the respective holders of record thereof at the close of business on June 16, 1919; the third on October 1, 1919, to the respective holders of record thereof at the close of business on September 15, 1919; and the fourth on January 2, 1920, to the respective holders of record thereof at the close of business on December 15, 1919. The Board has also declared a regular dividend of one and one-quarter per cent. and an extra dividend of one and one-quarter per cent. upon the Common Stock and the Class B Common Stock of the Corporation payable on April 1, 1919, to the respective holders of record of said two classes of stock at the close of business on March 12, 1919.

Checks will be mailed.

B. H. JONES, Secretary.

Dated, January 27, 1919.

THOMPSON-STARRETT COMPANY,
51 Wall Street, New York City.

The Board of Directors of this company has declared the regular semi-annual dividend of 4% on its preferred stock, payable April 1st, 1919, to stockholders of record at the close of business March 25th, 1919.

Checks will be mailed by the Title Guarantee & Trust Co., 176 Broadway, New York City.

GEO. T. ZIMMERMANN, Treasurer.

DIVIDENDS.

UNION AMERICAN CIGAR CO.

Dividend Notice.

The Board of Directors has declared a Dividend of one per cent. (1%) on the full shares of Preferred Stock, payable February 15th, 1919, to Stockholders of record January 25th, 1919.

Transfer books will be closed January 27th January 27th to February 15th, inclusive.

N. D. LEAN, Treasurer.

UNITED TRACTION & ELECTRIC COMPANY.

JERSEY CITY, N. J., January 23, 1919.

A dividend of ONE AND ONE-QUARTER PER CENT. on the Capital Stock of this Company will be paid February 1, 1919, to the registered holders of January 23, 1919. Transfer books will not be closed.

C. S. SWEETLAND, Treasurer.

PACIFIC MILLS.

A dividend of four dollars ($4.00) per share has been declared, payable February 1, 1919, at the New England Trust Company, Transfer Agents, 135 Devonshire Street, Boston, to Stockholders of record at the close of business this day.

Boston, January 21, 1919.

EDWIN FARNHAM GREENE, Treasurer.

THE PULLMAN COMPANY.

DIVIDEND NO. 208.

A quarterly dividend of two dollars per share will be paid February 15th, 1919, to stockholders of record at close of business January 31, 1919.

J. F. KANE, Secretary.

January 20, 1919.

PUBLIC NOTICE.

THE NATIONAL BANK OF SYRACUSE, located at Syracuse, in the State of New York, is closing its affairs. All noteholders and other creditors of the association are therefore hereby notified to present the notes and other claims for payment.

Dated December 16, 1918.

CHARLES H. SANFORD, President.

MEETINGS AND ELECTIONS.

NOTICE OF SPECIAL MEETING.

To the Stockholders of CUBA CANE SUGAR CORPORATION:

A special meeting of the stockholders of Cuba Cane Sugar Corporation has been called to take place at the office of the Company, No. 112 Wall Street, Borough of Manhattan, New York City, N. Y., on Tuesday, February 11, 1919, at eleven o'clock A. M., for the purpose of considering and acting upon a proposition that the Company issue not to exceed in the aggregate principal amount $25,000,000 of bonds and execute a mortgage upon its property to secure the same, and of authorizing and consenting to such bonds and mortgage in such form and with such terms and provisions as the stockholders at said meeting may approve or as the Board of Directors of the Company duly authorized at said meeting may determine and approve, and of transacting such other and further business in connection with the authorization of said mortgage and the disposition of the said bonds as may come before the meeting.

For the purpose of this meeting the stock transfer books of the Company will be closed at 3 P. M., on Monday, January 27, 1919, and remain closed until 10 A. M. on Thursday, February 13, 1919.

By order of the Board of Directors.

HENRY F. KROYER, Secretary.

Dated, January 21, 1919.

NOTICE IS HEREBY GIVEN THAT THE annual meeting of the stockholders of Claflins Incorporated for the election of Directors for the ensuing year and for the transaction of such other business as may properly come before said meeting will be held at the office of the corporation, No. 224 Church St., in the Borough of Manhattan, City and State of New York, on the 10th day of Feb., 1919, at eleven o'clock in the forenoon.

GEORGE F. CORNWELL, Sec'y.

A SPECIAL MEETING OF THE STOCKholders of the NIKOLA TESLA COMPANY for the election of Directors and the transaction of any other business that may properly be presented, will be held at the offices of the company, No. 8 West 40th St., New York, on Feb. 11, 1919, at 5 P. M.

G. SCHERFF, Secretary.

MEETINGS AND ELECTIONS.

The Annual Meeting of Stockholders of the MUNSON STEAMSHIP LINE will be held at the offices of the company, 82 Beaver Street, New York City, on February 11th, 1919, 2:00 P. M., for the election of five Directors for the ensuing year, and for the transaction of such other business as may properly come before the Meeting.

Dated January 23, 1919.

J. W. REYNOLDS, Secretary.

Baltimore Broker would like to act as Baltimore correspondent for reliable brokerage house of standing. Address X 385 Times Annex.

BROOKLYN LIGHTING COMPANIES MERGED

Consolidated Corporation to be Known as the Brooklyn Edison Co., Inc.

BURR'S PROTEST IS HEEDED

Because of Corporation Counsel's Objection, Questionable Franchises Are Not Validated.

The application of the Kings County Electric Light and Power Company and the Brooklyn Edison Company for permission to merge into one concern to be known as the Brooklyn Edison Company, Inc., was granted yesterday by the Public Service Commission. Permission was also granted to the new company to issue $5,500,000 of gold bonds under a blanket mortgage of $100,000,000. Because of the protest of Corporation Counsel Burr against the merger on the ground that it was sought only to make valid the alleged questionable franchises of the two companies, the authority granted by the commission carries a provision that it shall not be construed as a review or to validate any lapsed or invalidated franchise or to enlarge or add to the powers and privileges of the merged concern.

Mr. Burr and his assistant, Vincent Victory said yesterday that the courts would be asked to decide whether the Public Service Commission had jurisdiction to permit a merger under the transportation corporation law which is the only act giving it power to permit mergers when the companies were incorporated under the general corporation law. In any event, it was said, the courts would be asked to pass upon the validity of the franchises of the merged companies.

The Kings County company has a capital stock of $19,000,000 of which $17,162,600 is outstanding, and $1,837,400 is reserved to meet an equal amount of 6 per cent. debenture bonds. The capital stock of the Edison Company amounts to $5,000,000, all of it outstanding. Two mortgages on the Kings County property aggregate $7,176,000 besides three ancillary mortgages issued to secure bonds of the Edison Company. There are two mortgages on the Edison Company's property aggregating $10,000,000 of which $4,320,000 is still due. The total amount of the mortgages of both concerns is $11,996,000.

In its application to the commission the Kings County company claimed to have the right to capitalize for more than an additional $10,000,000 because of additions to its plant and facilities. Of the total of $100,000,000 which the merged company may issue in securities only such portions will be sold as shall be consented to by the commission. It is also provided by the commission that the bonds sold shall net the company not less than 85 per cent. of the face value.

In making public its action the commission explained that every share of the stock of the Edison Company, which is the operating company, is owned by the Kings County company, and that the hearings upon the applications developed that the reasons for the merger were the simplifying of a large number of bookkeeping and financial transactions.

COMMODORE OPENS TODAY.

Several Thousand Guests Inspect New Hotel.

The new Hotel Commodore, adjoining the Grand Central Terminal, which opens for business today, was inspected yesterday afternoon by several thousand invited guests. The wonders of the hotel were explained by employes, who piloted the guests about in small parties. Two orchestras played in the grand ballroom and the main lobby.

A buffet luncheon was served to the guests in the ballroom. Descriptive booklets describing the features of the hotel were distributed by the management to those who attended.

EARNINGS.

Railroads.

CHESAPEAKE & OHIO—

	1918.	1917.	Increase.
Dec. gross	$7,089,616	$4,740,943	$2,348,673
Bal. aft. taxes	1,968,544	1,393,493	575,051
Net oper. inc.	1,731,758	1,322,938	408,820
12 mos. gross	73,720,797	54,643,793	19,077,004
Bal. aft. taxes	17,654,904	14,890,416	2,764,578
Net oper. inc.	17,042,405	15,529,770	1,512,635

CHICAGO GREAT WESTERN—

Dec. gross	1,685,460	1,376,426	309,034
Def. aft. taxes	148,376	†331,444	479,820
Net. oper. def.	224,578	†353,607	578,185
12 mos. gross	19,116,925	16,368,323	2,748,602
Def. aft. taxes	657,571	†1,885,949	2,543,520
Net oper. def.	21,457	†2,828,199	2,849,656

CHICAGO, MILWAUKEE & ST. PAUL—

Dec. gross	12,334,545	9,188,420	3,146,125
Def. aft tax.	730,322	†1,060,726	1,791,048
Net op. def.	883,403	†1,087,477	1,970,880
12 mos. gr.	132,894,455	113,739,202	19,155,253
Bal. af. tax.	4,467,774	22,503,552	*18,035,778
Net. op. inc.	3,643,192	20,684,764	*17,041,572

DELAWARE & HUDSON—

Dec. gross	2,601,704	2,220,555	381,149
Def. aft tax	178,984	7,053	171,930
Net op. def.	235,843	†40,519	276,362
12 mos. gr.	34,789,864	29,989,399	4,800,465
Bal. af. tax.	2,585,426	5,615,587	*3,030,161
Net. op. inc.	2,446,556	5,550,375	3,103,819

LEHIGH VALLEY—

Dec. gross	$5,894,043	$3,862,839	$2,031,204
Bal after tax.	253,933	145,190	108,743
Net oper inc.	380,728	149,576	231,151
12 mos' gross	65,586,769	53,358,446	12,228,323
Bal after tax.	6,364,382	9,575,996	*3,211,614
Net oper inc.	6,683,313	9,688,471	*3,005,158

PENNSYLVANIA (LINES EAST)—

Dec. gross	$34,245,328	$22,480,944	$11,764,384
Def aft tax	629,156	†2,011,850	2,641,005
Net op def.	816,519	†1,442,604	2,259,123
12 mos' gro.	367,414,695	290,234,093	77,180,602
Bal aft tax.	23,149,178	54,596,230	*31,447,052
Net op inc.	17,929,569	49,561,325	*31,631,756

PENNSYLVANIA (LINES WEST)—

Dec. gross	$8,954,611	$5,749,152	$3,205,459
Def aft tax.	22,322	370,072	*347,750
Net op def.	53,935	319,370	*265,435
12 mos' gro	95,530,322	78,595,298	16,935,024
Bal aft tax	5,498,652	12,242,316	*6,743,664
Net op inc.	4,284,827	10,710,556	*6,425,729

*Decrease. †Income.

Public Utilities.

UNITED LIGHT & RAILWAYS AND SUBSIDIARIES—

12 mos' gro.	$9,161,197	$7,563,147	$1,598,049
Net aft tax.	2,675,731	2,782,302	*106,570
Sur aft chg.	979,789	1,187,408	*207,618

CONSOLIDATED GAS CO. of New York for the year ended Dec. 31—

	1918.	1917.	1916.
Oper. income	$94,400	$2,538,279	$3,217,512
Gross income	7,235,772	9,234,236	10,147,620
Net income	5,702,400	7,741,077	8,654,464
Dividends	6,904,793	6,987,155	6,987,155
Deficit	1,202,393	*753,922	*1,667,309

*Surplus.

Miscellaneous.

HART, SCHAFFNER & MARX for the year ended Nov. 30—

	1918.	1917.	1916.
Net profits	*$1,481,015	$1,603,762	$1,792,002
Pf. divs.	234,617	240,843	260,539
Common divs.	600,000	600,000	600,000
Surplus	646,398	762,919	931,463

*After depreciation and war taxes.

MORRIS & CO. for the year ended Nov. 2—

Mfg. profit	10,023,192	10,358,489	5,694,589
Other income	634,886	810,588	977,734
Total income	10,658,078	11,169,077	6,672,323
Bond interest	487,500	496,500	505,500
Admin. exp.	1,662,633	1,494,406	1,480,224
Tax, int., &c.	4,290,086	3,877,099	1,054,386
Net increase	4,217,858	5,301,071	3,632,213
Dividends	300,000	150,000	1,000,000
Surplus	3,917,858	5,151,071	2,632,213

BOSTON CURB.

	Bid.	Ask.		Bid.	Ask.
Amer Oil	5	5½	Houghton	30	60
Bay S Gas	7	9	Homa Oil	27	29
Bos Ariz		1¼	Iron Bloss	45	55
Boston Ely	95	98	Iron Cap	15¼	15¾
Bos Mont	49	51	Jer Verde	42	50
Begole		50	La Rose	30	40
Bohemia	75	85	Majestic	22	23
Butte Lon	12	14	Mex Metals	25	30
Calaveras	1⅛	1¼	Moj Tung	4	6
Champ. old	3	4	New Baltic	1	1¼
Chief Cons	3½	3¾	Nat Z & L	8	10
Cons Cop	5⅜	6¼	Nixon Nev	41	42
Cons Ariz	1¼	1½	Nev Doug	20	30
Cortez	12	15	Oneco	20	45
Crystal	20	21	Ouendaga	10	15
Crown Res	42	47	Seven Mets	57	59
Denbigh	61	62	S W Miami, full paid	85	1¼
Earle Eagle		2	Un Ver Ext	33	33¼
Eagle B B	2¼	2⅜	Vic Mines		75
Fortuna	3	4	Yukon Gold	70	90
Gold Lake	3	5			

COURT CALENDARS

CASES WILL BE CALLED IN THE ORDER GIVEN BELOW.
(<) This character means versus or against.

FEDERAL.

Supreme Court.

Special to The New York Times.

WASHINGTON, Jan. 27.—William P. Maloney and Owen N. Brown of New York City were admitted to practice.

164—U. S. and Mrs. J. Brown, aplts., v. New Orleans Pac. Ry. Co. et al.; 165—U. S. and W. R. Turner, aplts., v. same; and 166—U. S. and S. N. Grant, aplts., v. same.—Decrees in Nos. 164 and 165 reversed, and decree in No. 166 affirmed.

56—Mount Saint Mary's Cemetery Assn., plain., v. W. C. Mullins.—Judgment affirmed, with costs.

137—Pierce Oil Corp., plain., v. the City of Hope.—Judgment affirmed, with costs.

262—The Bank of California, National Assn., plain., v. F. W. Richardson, as Treasurer of State of California.—Decree reversed, with costs, and cause remanded.

The Chief Justice also announced the following orders of the court:

115—The Bank of California National Assn., plain., v. F. D. Roberts, as Treasurer of State of California. Per curiam.—This case is controlled by the opinion in Bank of California v. Richardson, just decided. Indeed, it was submitted without briefs upon the briefs filed in that case. For the reasons stated in the previous case, therefore, the judgment here must be reversed and the case remanded for further proceedings not inconsistent with this opinion.

153—E. V. Buskirk, administratrix of estate of W. V. Buskirk, deceased, plain., v. Erie Rd. Co. Per curiam—Dismissed for want of jurisdiction.

160—Large Oil Co., plain. v. F. B. Howard, State Auditor of State of Oklahoma. Per curiam—Reversed.

182—J. D. Boxley, plain. v. E. M. Scott and F. Cheney. Per curiam—Dismissed for want of jurisdiction.

183—The Baltimore & Ohio Rd. Co., and Chesapeake & Ohio Ry. Co., plain. v. L. Block. Per curiam—Dismissed for want of jurisdiction.

306—New Orleans Land Co. and Lakeview Land Co., plains. v. the Leader Realty Co. Per curiam—Dismissed for want of jurisdiction.

684—J. F. Hartenbower, plain. v. the People of Illinois. Per curiam—Dismissed for want of jurisdiction.

Original Ex parte in the matter of Robert D. Kinney, pet. Writ of mandamus denied.

Original. Ex parte in thematter of A. P. Fricke, pet. Writ of mandamus denied.

658—F. C. Lasater, pet. v. Magnolia Petroleum Co. Motion for an extension of time to print petition for writ of cert. heretofore submitted granted, and time extended to Feb. 3.

734—E. W. Bliss Co., aplt. v. U. S. Writ of cert. denied without prejudice.

649—A. Crocker et al. trustees, pets. v. J. F. Malley, Collector of Internal Revenue. Motion to advance granted and case assigned for March 3.

373—Supreme Conclave, Improved Order of Heptasophs, plain. v. N. M. Wilson. Case assigned for March 3 next, at head of the call for that day.

787—Metropolitan Trust Co. of the City of New York, trustee, &c., pet., vs. Chicago & Eastern Illinois Rd. Co. et al.—Pet. for writ of cert. denied.

794—A. Le More and E. S. Carriere, pets., vs. U. S.—Pet. for writ of cert. denied.

800—Grand Lodge of the Brotherhood of Railroad Trainmen, pet., vs. S. A. Groves.—Pet. for writ of cert. denied.

The Chief Justice also announced that the court will take a recess from Feb. 3 to March 3.

227—Ball Engineering Co., pet., vs. J. G. White & Co.—Leave granted to file a brief herein in behalf of U. S. as amicus curiae.

815—The Commercial Cable Co., aplt., vs. Albert S. Burleson and Newcomb Carlton; and 816—Commercial Pacific Cable Co., aplt., vs. Albert S. Burleson and Newcomb Carlton.—Motion to advance submitted for appellees.

619—R. A. Flanders, as trustees, &c., aplt., vs. E. J. Coleman.—Motion to advance submitted for aplt.

179—J. Kenny, pet., vs. L. Miles et al., administrators, &c.—Leave granted to file supplemental brief herein within three days, on motion of counsel for the respts.

441—U. S. ex rel W. F. Arant, plff., vs. F. K. Lane, Sec. of the Interior.—Motion to advance submitted for plain.

Original.—Ex parte matter of a H. de Proper, pet.—Submitted on suggestions by a committee of the Bar, the committee appointed by the court and by Mr. Proper.

821—E. I. du Pont de Nemours & Co., pet., v. G. C. Brisco.—Pet. for writ of cert. submitted.

798.—K. B. O'Hare, pet., v. U. S.—Pet. for writ of cert. submitted.

801—Fox Typewriter Co., pet., v. A. J. Ochring et al.—Pet. for writ of cert. submitted.

814—Norfolk Southern Rd. Co., pet., v. F. King.—Pet. for writ of cert. submitted for pet.

198—U. S. on the relation of Alaska Smokeless Coal Co., plain., v. F. K. Lane, as Sec. of Interior, et al.—Passed.

667—J. A. Peterson, plain., v. U. S.—Passed.

223—A. W. Church, aplt., v. H. M. Swetland et al.—Motion to dismiss submitted for appellees, and for aplt. in opposition thereto.

695—J. Frohwerk, plff., v. U. S.—Argued. Leave granted Mr. Shewalter to file additional brief for plain. within two days.

714—E. V. Debs, plain., v. U. S.—Argument commenced.

Adjourned until tomorrow.

Call for Jan. 28: Nos. 714, 763 (to 768), 190, 193, 195, 197, 190, 187 (and 188), 200, and 201

Southern District.

DISTRICT COURT—Hough, J.—In Room 3, twelfth floor, Woolworth Building, at 10:30 A. M. Admiralty.

Anderson<SS Ocmulgee.
New England SS Co<Tug Howard.
Standard Transport Co<same.
Hartwell<Neptune Line.
Saunders<Luckenbach Co.
Frederick<SS St Louis
Dailey & I<CNY.
Reichert Tow Line<Tug Hiawatha.
Egerton Tow. Co<Tug James Roy.
Holbrook<Tug Chas D Crawford.
C RR of N J<Tug Beatrice Bush.
L V RR<Liverpool L & G Ins Co.

DISTRICT COURT—Knox, J.—In Room 331, P. O. Bldg., at 10:30 A. M.—Criminal.

Trial:
Seymour L Rau.
Sentence:
Edward Fickler.
Motion:
A Zucker.

DISTRICT COURT—Manton, J.—Room 401, P. O. Bldg., 4th floor, at 10:30 A. M.—Equity.

Weiss<Byers & Hayes Co.
Kimball Co<Noesting Pin Ticket Co.

Eastern District.

DISTRICT COURT—Chatfield, J.—In Room 323, P. O. Bldg., Brooklyn, at 10:30 A. M.

Curtiss Aero & Motor<Janin et al, (on trial.)

STATE.

Court of Appeals.

Adamson<Scheinc.
Rubin<NY Mun Ry Corp et al
Fidelity & Dep Co of Md<Queens Co Trust
McGraw<Gresser.

NEW YORK COUNTY.

Supreme Court.

APPELLATE DIVISION—Recess.
APPELLATE TERM—Recess.

SPECIAL TERM—Part I.—Platzek, J.—At 10:15 A. M.—Litigated motions.

Brill<Brill.
Trussell<Trussell.
Phillips<Phillips.
Mayer<William Moore Knitting Co.
Felix Isman, Inc<Jordan.
Re N E Equit Ins Co, (Gombiner.)
Bizzarri<Thomson.
Estate of H Miner, Inc<Roman Baths Co.
People of SNY<Casinelli.
Bobrick<Mackenzie.
Parmelee<McAdoo.
Meyers<L I RR.
Chapman<same.
Thal<Van Siclen.
Rosenbatt<Hechtkopf. (2.)
Conerty<Stanley, Inc.
Re Voron & Chait, Inc
Ronayne<Rockdale Land & Imp Co.
Trundle<Beggs & Co.
Lukach<Reigart.
Nugent<Nugent.
Gotham Nat Bank<Lewis.
Manhattan Sav Inst<Stafford.
Mathew<Del & H Co.
Feldman<Hoffman (2)
Metropolitan Trust Co<Lorett Co.
Glaum<Paralata Plays, Inc.
Shelly<Lockwood.
Re US Fid & Guar Co, (Olshinsky.)
Chapman<L I RR.
Octagon & Films, Inc<Grossman.
Re Hart, (Huggins.)
O'Toole<Heiser.
Hobe<Toepfer.
Shaumer<Ginsberg.
Huilliard<Stein & Blaine.
Lies<Bauer.
Booklovers' Sales Co<Pictorial Review Co.
People ex rel Keyburn<Cukor.
Weinberg<Int R T(2.)
Wilson<same.
Koebler<same.
Kaplan<same.
Hartman<same.
Ergetowsky<same.
Dunn<same.
Brickner<same.
Watkins<Loretta Co.
Byrne<Byrne.
Wilk<Walker Cafe & Restaurant Co. (2.)
Terr<Terr.
Mell<NY Mun Ry.
Zimlichman<NY & L I Traction Co.
Ackerman<Chase.
Morgan<Burke.
Bass<Berkowitz.
Sliberman<Klinkowstein.
Sobel<Mashkowitz.
Salkind<Rosenthal (2)
Korn<Korn.
Genessee<Genessee.
Bachman<Conron Bros Co.
Donnelly<Beadleston & Woerz.
Eisner<Rothman.
Re Collins<McWilliams.
Pope<Van Allen.
Zweig<Orac Rty Co.
Nugent<Nugent.
L & E Frenkel, Inc<Mach & Met Sales.
Schwall<Hamburger.
Schwartz<Schwartz.
Taubin<Lester Amsterdam Austern, Inc
Pattash<Cleveland-Akron Bag Co.
Hanover Silk Mfg Co<Mendelson.
Francesconi & Co<Shongood.
Horn, Schulein & Friedman, Inc<Manley.
Stanley & Patterson, Inc<Pettet.
Gross<Horchiever Y Men's, &c, Socy.
Stein<Frank.
Durst<Smith.
Levy<Corn.
Manzione<Greenfield.
Mouer<London.
Manson<Allen.
Shein<Khouri.
De Bearn<US Fid & Guar Co.
Feigel & Bros, Inc<Mach & Met Sales.
Smoller<Smoller.
Schwartz<Schwartz.
Haggerty<Diehl.
Christensen<Cohen.
Hand<Kearney.
Cohen<Milford Holding Co.
Buchner<Manhattan Life Ins Co.
Bernstein<Geiss.
Ross<Equity Assets Co, (2.)
Aaby<Am Mar Paint.
Parker<Christoffer Hannevig, Inc.
People ex rel Lever<Burr.
People of State ex rel Sidway<Burr.
Adler<NY Rys.
Ciccilolini<same.
Linsky<same.
Malady<same.
Rappenfeld<same.
Malkin<same.
Saato<same.
Tobin<same.
Thompson<same.
Ford<same.
Re Giehl.
Donnelly<Beadleston & Woerz.
Lamphere<Hertz, (2.)
Jefferson Bk<Baker.
Kaufman<Delafield.
Re Heilbroner.
Reichlin<Kaplan.
Stern<Kaliman.
People of SNY<Streeter.
Kipp<Dwyer.
Bay<Bay.
Rosencrantz<Gaston, Williams & Wigmore
Newington<Horowitz.
Federal SS Co<American Un Line, Inc.
Silberberg<Gt Central Palace Co.
Gunn & Borge<Kennedy Theatres, Inc.
Messina<Ruhe.
Barrett Co<Wilpod Holding Co.
Levy<Corn.
Brown & Bros, Inc<Shongood.
Chinese Fur Importers, Inc<Meltzer.

PART II.—Finch, J.—At 10:30 A. M.—Ex parte business.

PART III.—Pendleton, J.—At 10:15 A. M. Motions:

Jackman<Schubert (2)
Re Dexter, (99 Cherry St.)
Ite Man Ry<Reiche.
Weaver<Weaver.
Moffa<Moffa.
Schlott<Schlott.
General calendar:
Katsman<Katzman.
Lewis<State Bank.
Montgomery<Montgomery.
Hughes<Techt.
Miller<Schwartz & Co.
Weissberg<Weissberg.
Elliott & Co<Oxman.
Sims<Sims.
Heinman<Joslin.
Cohen<Grossman.
Rieger's Sons, Inc<Everard's Breweries.
Rochler<Walsh.
Rafferty<Teachers Ass'n, NY C.
Taylor Auto Truck & Renting Co<Taylor Trucking Co.
Kapitola<Kapitola.
Levis<Glaser.
Black<Lodge Modersmaalet.
Kessler<Johnson.
Wilner<same.
Schoenholtz<NY Life Ins Co.
Walsh<Emig Ind Sav Bank.
Whitehead<Whitehead.
Donahue<Loumoutsos
Harmse<Harmse.
Warren<Peerless Feature Prod Co.
Guar Trust Co of NY<Wilson.
Rosansky<Marsamer.
Frankel<Mech & Metals Nat Bank.
Blackwell<Blackwell.
Aceto<Aceto.
Singer<Singer.
Taylor<Taylor.
Kaponer<Kaponer.
Engel<Engel.
Drummond<Drummond.
Moore<Aalter.
Clevenger<Marshall.
McClure<McClure.
Herman<US SS Co.
Reeser<Am Drug Synd
Lowell, Lamb & Co<Hershkovits.
Brinkmann<Brinkmann.
Curry<Cody.
Jackson<Jackson.
Lusk<Lusk.
Dey<Seaver.
Clear.

PART IV.—Greenbaum, J.—At 10:30 A. M. Case on.

PART IV., (October Term Continued)—Greenbaum, J.—At 10 A. M. Case on. Kings Co Lighting Co<Lewis. Adjourned to Jan. 29.

PART V.—Erlanger, J.—At 10:30 A. M. Case on.

PART VI.—Cohalan, J.—At 10:30 A. M. Case on.

PARTS VII. and VIII.—Adjourned for the term.

TRIAL TERM—Part II., Lehman, J.—At 10 A. M.

Inq—Proctor & Gamble Dist Co<Kollische Long Beach Stores.
Friedlander<Rosenthal.
Berensman<Weber.
Solomon<Union Sav'gs Bank of Augusta.
Bernstein & Shapiro<Brenner.
Village Garage<Farrell.
Phillips<Blumberg Bros Co.
Feller<Friedman.
Wright, Inc<Maresca.
Elliott<Amer Star L.
Hubschmitt, Jr<Hercules Steel Co.
Nelson<Citizens Bank.
Mears<Levitt.
Person<Hartmann.
Nordstrom<Ledyard.
Lamport<Weinstock.
Morse<Higgins.
Reid<Steinhardt Bros.
Nathan Block, Inc<Witty.
Kemeny<Teitelbaum.
Boderman<Demarest.
Hershon<Kirsch.
Breslow<Wimberg.
Same<Altman.
Gendus<Empire Upholstering Co.
Clear.

PART III.—Tierney, J.—At 10 A. M.

Moore<Greenberg.
Stenx<NY, NH & H RR. (2.)
Kraus<Pitcher.
Miller<Hirach.
Herman<N Y Rys.
Briggs<Weil.
Callahan<Sanso.
Schloosberg<NY Rys.
Normelle<CNY.
Mahoney<Early.
Davidson<Rap Trans Sub Const Co.
Schlesinger & Sons<R T Subway Co.
Greene<Hulbert.
Cohen<O'Connell.
Jacobowitz<Union Ry.
Martin<Burchell.
Zarky<De Veau Tel Mfg Co.
Moran<Higgins.
Gamal<Wolf.
Hoops, Jr<Volunteer Hospital, Inc.
Gearin<NY Rys.
Grossman<Wiener.
Fried<Schoenfeld.
S Golden<Gimbel Bros
J Golden<same.
Berkowitz<Int R T.
W Byrnes<Brand.
E Byrnes<same.
Wolf<3d Av RR.
Neuman<Int R T.
Friedman<N Y Rys.
Perbost<Borchardt.
Trimbles<Levine, (2.)
Lynch<Yonkers RR.
Fuchs<Oehl, (2.)
Ryan<Burrige.
Noreike<Rath.
Hausdorff<U S Rty & Imp Co, (2.)
Hazelton<N Y Rys.
Bulova<East 10th Corp.
Freely<N Y Rys.
JordanTrochia.
Hoffmeister<Bishop.
Friedel<Benjamin.
Curoe<Rambeau, (2.)
Fishman<Int R T.
Sheiner<N Y Rys.
O'Keefe<same.
Sullivan<Int R T Co.
Seidler<Goldsmith.
Hoppel<Blenner.
Longo<Com'l Advertiser Co.
Cassidy<Kalbach.
Grand-Delancey Co<CNY, (2.)
Nielson<Dalton.
Marix<same.
Frederick<Hofeler.
Remington Arms Co<Orpen, Jr.
McDonnel<Atl Amuse Co, (2.)
Radigen<CNY.
Dunner<Penn R R.
Van Buren<Trustees Columbia Univ.
Rogers<Lindsay.
F. Maldaker<Jackson
J. Maldaker<same.
Posner<Weatherhead.
Tiarks<N Y C & H R RR.
Flynn<Albert A. Volk Co, Inc.
Freedman<Freedman.
Allen<Watt.
Drake<Hornblower.
Charlamb<Sidenberg.
Oris<L I RR.
Sperling<Fox.
Aborn<N Y Rys.
Howlett<White & Co, Inc.
Menieri<United Smoked Fish Co.
Rosengren<Brockway.
Beaumont Co<Darmstadt, Inc.
Rosen<N Y Rys.
Johnson<Riverside Drive & 93d St Corp
McEwan<United Transp Co.
Kinney<De Witt.
Haberman<N Y Rys.
S. Weisser<Murray.
N. Weisser<same.
Potkin<Schlesinger Realty Co.
Stellato<New England SS Co.
Zorn<Sutherland.
Reiner<Acadia Rty Co
C. O. Seessel<N Y Cons RR, (2.)
K. F. Seessel<same.
Garelick<Gellis.
Schrieber<Vogel Rty & Holding Corp.
J. Bartonsek<Shulman
M. Bartonsek<same.

PART XIV.—Giegerich, J.—At 10 A. M.

Universal Chain & M Stamping Co<Egyptian Lacquer Mfg Co
Con Mach Wreck Co<Harper Mach Co.
Int Time Record Co<H Miner Lith Co.
Odell<CNY.
Marden, Orth & Hastings<Baldwin.
Buchman<Freitag.
Young, Jr<Phillips.
Reinhardt<Goldstone.
Lippman<Ludwig.
Sachs<Harris.
Menasha Woodenware Co<Landeck, (2.)
Liner<Endel.
Goldberg<Dux.
Spencer Imp Co<Ganim.
Assets & Liab Assn<NY Lodge, 1, BPOE.
Warren Prod Co, Inc<Binney & Smith Co.
Milius<Fid & Cas Co.
Mortimer<Bristol.
Kraut<Richard.
Sklanberg<Zechnowitz.
Goldstein<Fidelio Brew Co.
Smith Co, Lim<Moscahlades.
CNY<Coogman, (2.)
Lubasch<Lubasch.
Chatham Sq Rty Corp<Lo Bue.
Sisca<Bank of US.
Janovi & Co<Vulcan Steel Prod Co.
De Graff<Halbot & Co
Davis<Plant.
Logan<Turner.
Wechsman<Simpson.
Tropical Tire & Rub Co<Friedman.
Maritime Brokers, Inc<Potter.
Altchandarr Realty Co<Kerr.
Walton Con Co<CNY.
Holsam Co<Century Steel Co of Amer.
Beebe Chemical Co<Herman & H.
Parise<Goldstein.
Beardslee<Cooke.
Moller<Kennedy.
Truesdell<St Nich Zinc Co.
Wynehouse<Westinghouse Airbrake Co.
Herzog<Leonard.
Slade<Hart.
Deutsch<Krauter.
Morgan<Breier.

TRIAL TERMS—Causes assigned from the Day Calendar to the various parts for trial. See Rule VII., amended Trial Term Rules.

PART III.—Tierney, J.—At 10 A. M. Case on.
PART IV.—Dugro, J.—At 10 A. M. Clear.
PART V.—Newburger, J.—At 10 A. M. Case on.
PART VI.—Ford, J.—At 10 A. M. Case on.
PART VII.—Donnelly, J.—At 10 A. M. Case on.
PART VIII.—Philbin, J.—At 10 A. M. Clear.
PART IX.—Not in session.
PART X.—Lydon, J.—At 10 A. M. Case on.
PART XI.—Wagner, J.—At 10 A. M. Case on.
PART XII.—Hendrick, J.—At 10 A. M. Clear.
PART XIII.—McAvoy, J.—At 10 A. M. Case on.
PART XIV.—Giegerich, J.—At 10 A. M. Case on.
PART XV.—Gavegan, J.—At 10 A. M. Case on.
PART XVI.—Hotchkiss, J.—At 10 A. M. Case on.
PART XVII.—Davis, J.—At 10 A. M. Case on.
PART XVIII.—Whitaker, J.—At 10 A. M. Case on.

Surrogates' Court.

CHAMBERS—Cohalan, S.—At 10:30 A. M.

Motion calendar:
Bridget M Watson,
Frank J Dunham,
Rebecca T R Gay (2,)
Stella E Mann, &c,
Sheppard Knapp,
Josephine Bleier,
Michele Blancone,
Solomon L Cohen,
Josephine Kaiser,
Fred Kaiser,
Timothy L Burton,
Heinrich Glafey,
Denis Gorman,
Marie Haas,
Eni Hudes, &c,
Polie Kark, &c,
Lucien Laborde,
Sussanna Meszaros &c
Simon Sandrowitz,
Adam Wendler,
Katharine White,
Mary Baylis,
Thomas F Sheedy,
Louise W Ottendorfer,
Augustin Daly,
Jacob Gordon,
James Scanlan,
Max C Anderson,
Edward Alcott,
Anna Marzolf,
Louis Kean,
Ammie J Morrow,
William R Denham,
Alexander Charlton,
Jacob Jung,
Augustin Daly,
Thomas C Fogarty,
Walter J Healey,
Thomas E Crimmins,
Dora B Fefeira,
Clark W Dunlop,
Walter Wakefield,
Joseph Heidenheim,
John S Kennedy,
Marie Hallinan, &c,
Thomas Barrett,
Virginia A Smith,
Hannah Stock,
Henry Scheide,
Ellen Condon,
Fannie E Cogan,
Hubbard H Upham,
Rosalie Burgheim,
Arthur Myers,
Kate B Happel,
Edward A Ditmar,
Rosalina Marx,
Charlotte C Weil,
Mary T Wynne,
Leo Stein,
Hugo E Wassermann.
Estates of:
James Harvey Wood, Jr,
Jacob Guthartz,
Margaretha Rothenbach,
John T Sullivan.
Wills for probate:
Nora O'Halloran,
James W Cone,
Elise W J Blumhardt,
Robert L Bracklow,
Joseph Feldman,
George W Cheever,
Margaret Maloney,
John E Schermerhorn,
Frank W Burke,
Theodore C Mitchell,
Francis Kiernan,
Sarah McCloskey,
Frank Von Biesen,
John Davis,
Ada F Hart,
J O Reinhander,
At 2 P. M.:
Estate of—
Antoinette L Schermerhorn.

TRIAL TERM—Fowler, S.—At 10:30 A. M. Contested will: David Ohlson.

City Court.

SPECIAL TERM—Part I.—Valente, J.—At 10 A. M.—Litigated motions.

Lamshick-Frank Co<NY, NH & H RR.
Licht<Am Ry Exp Co.
Grossman<Baks.
Gotthoffer<M W Cohen Co.
World Film Corp<Am Surety Co.
Foster<Waverly Auto Exp Co.
Stevens<Kush.
Lebenson<Finkelstein.
Opler Bros<Ceylon Cocoa, &c, Co.
Colonial Panama Hat Co<Cohen.
Kearns<McKeon.
Kleid<Pendleton.
Goldberg<Lorsch.
Marino<Faust. (2.)
Wolff<Koenigsberger
Lauro<Giampietre.
Feinberg<Greenberg.
Machcianski<Samotel
Superior Garment Co<Guggenheimer.
Kushner<Spielka.
Poller Bros<Abeles & Co. (2.)
Mulliner<Broome St Warehouse.
Rosenfeld<Rosenmein
Taylor<Keller.
Falbisy<Geissenhainer.
Talcott<Schwartz.
Hollister<Huselton.
Globe Holding Co<Nunnally.

SPECIAL TERM—Part II.—Valente, J.—At 10 A. M.—Ex parte business.

TRIAL TERMS—Part I.—Schmuck, J.—At 9:45 A. M.

Perlman<Tiedeman.
Nadelman<NY Rys.
Sachs<same.
Kaufman<42d St, &c, Ry.
Winkler<Goldberg.
Forman<Friedman.
Mendelson<N Y City Int Ry.
Laders<NY Rys.
Meltzer<Kush.
Greenberg<143 Forsyth St Co.
61st St Bldg Co<Eltoma Rty Co.
Reeder<Int R T.
Sanitary Brass Wks<Rubin & Marcus.
Kohn<NY Rys.
Elberger<Lawyers Mtge Co.
Hauben<Rosenbaum.
Manen<Weinberger.
Aristo Hosiery Co<Lichter.
Boylan<Butler.
Youngman<NY Rys.
Silver<same.
Eisenstein<same.
Gordon<Talmud Torah Tiphereth Jerusalem
Weinberg<NY Rys.
Engel<Black & White Cab Co.
Schumacher<same (2.)
Jacobs<NY Rys.
Silverstein<JG Auto Trucking Corp.
Wolf<Grand-Delancey Co.
Beluck<No. 970 Prospect Av.
Leipzig<Engel.
Landley<Natanson.
Sipkin<Modern Cloak & Suit House.
Neudorf<Int R T.
Charnay<Esterson.
Farrell<Spear & Co.
Schreiber<Int R T.
Wright<NY Rys.
Bergen<Stein.
Brown<New Am Cas.
Myer<Arcuni.
Ehrlich<NY Rys.
Gunther<Cohen.
Klopstock & Co<Liebman.
Samo<Landes.
Oberman<Prud Cloak, &c, Co.
Romanoff<Moyer.
Murray<Carroll.
Cohen<Cohen.
Kalamazoo Corset Co<Sullivan.
Mischner<D H Shirt.
Kalichman<Dry Dock, &c, RR.
Soifer<Newman.
Green<Barrett.
Brown<Ward.
Fischer<Tekane Rty.
Kressel<Stuyvesant Auto Trading Co.
Murphy<Bahrenburg.
Cohen<Brinn.
Herzog<Friedberg.
Caggiano<3d Av RR.

SHORT CAUSE CALENDAR—Cases to be sent to Trial Term, Part II., for trial.

Cohen<Molostowsky.
Case on.

PART III.—Finelite, J.—At 10 A. M.—Commercial calendar.

Feinstein<S. Blumenthal Co.
New England Woolen & Dress Goods Mills<Schaum.
Perlman<Golden.
Aaronson, Kaplan & Meirowitz<Baum.
Cirrincione<General Waist Co.
Gotham Pearl Button Works<Am D G Co.
Kupferman<Mirsky.
Lazarowitz<Sachs.
Forchheimer<Vierhaus.
Vidal & Co<V Hermans De Loos & Co.
Brauman<Libirman.
Elevator Supplies Co<Ritz Realty Co.
Hammer & Co<Weinstein.
M L Waist Co<Gimbel Bros of N Y.
Noshpitz<Labowitz C Co.
Stern<Gen Platers Supply Co.
Thomas Co<Woods Const Co.
Watney<Dannen.
Burlington Silk Mills<Gerli.
Watson Mfg Co<Cole.
Mitchell<Mitchell.
Ver Eecke<Greenwich Sav Bank.
Healy & Co<Haggin.
Sabin & Dubilrer Co<Gordon Outer G Co.
Dorf<Ginsburg.
Normandy Waist Co<Insurance Co of NA.
Evans<Colum W Co.
Miller<Reuben.
Mutual Bag Co<Farmers Bag, &c, Co.
Penn Milk Prod Co<Harrison High Grade I C Co.
Diamond<US Red Co.
Gladstone<Wood Elec.
Lippe Cont Co<Fiscal Service Corp.
Case on.

PART II.—Allen, J.—At 10 A. M. Case on.
PART IV.—Smith, J.—At 10 A. M. Case on.
PART V.—Zeller, J.—At 10 A. M. Case on.
PART VI.—O'Dwyer, C. J.—At 10 A. M. Case on.
PART VII.—La Fetra, J.—At 10 A. M. Clear.
PART VIII.—Walsh, J.—At 10 A. M. Case on.

Referees Appointed.

SUPREME COURT—Pendleton, J.—Woolten<Berman—Phoenix Ingraham.

SUPREME COURT—Finch, J.—Monroe Clothes Shop, Inc<Hillman—Isaac F Russell.

SUPREME COURT—Cohalan, J.—Ehrlich<Waldron—Michael Maginnis.

SUPREME COURT—Platzek, J.—Van Campen<Appel—Theodore H. Ward.

Receivers Appointed.

SUPREME COURT—Finch, J.—Nathaniel A. Reichlin<Nathan S. Kopian—David B. Simpson. Frederick Lewisohn<E. M. K. Const. Co. et al.—William Chilvers. The Farmers Loan and Trust Co.<Max Rosen et al.—Samuel H. Hofstadter.

BRONX COUNTY.

Supreme Court.

SPECIAL TERM—(Chambers)—Mitchell, J.—At 10 A. M. Ex parte business.

SPECIAL TERM—Mitchell, J.—Motion calendar.

Nozzoline&Union Ry.
Kossover<So Blvd RR.
Cherno<Kalisky et al.
Stucky<Stucky.
Herdtfelder<Hertfelder.
Sesti<Sesti.
Diener<Cerf.
Donohue<Potter (2.)
People ex rel Wold<Hanson.
Re Rosedale Av.
Re Wilson Av.

SPECIAL TERM FOR TRIALS—Mitchell, J. No day calendar.

TRIAL TERM—Part I.—Delehanty, J.

Napolis<Booth
Jacobson<Brody.
Vernora<same.
Campbell<Rosenfeld.
Palitz<Duempleman, (2.)
White<Weigle.
King<Weinberger.
Metropolitan Elec Mfg Co<Woods, Inc.
Dragnoetty<Callan Bros, Inc.
D'Avola<Waites Motor Van & Storage Co.
Marks<Lewandowski.
Wynne<Corona Prov.
Guastavino<Rock.
Y Sneiderwitz<Elmi.
H Sneiderwitz<same.
S Fox<Brunor.
L Fox<same.
Friedman<NY Rys.
Weisgal<NY City Interborough Ry.
L Zelenko<Union Ry.
W Zelenko<same.
Hellman<Corona Prov.
King<Union Ry.

The following causes will be added to the ready calendar as required:

Abbenante<Union Ry.
McCarthy<Int R T.
Barchan<Grossman.
F Skupinsky<NY City Interborough Ry.
J Skupinsky<same.
Hultgren<Union Ry.
Brilles<same.
Beatty<Peace.
Carey<NY C RR.
Rall<Neuman.
Rosenthal<Waites Mot Van & Storage Co.
Liebenstein<Brown Adv Agency.
L Rosenthal<Waites Mot Van & Storage.
S Rosenthal<same.
Weber<Holsten.
Uszpalewicz<A J Foreman Coal Co.
Verro<Union Ry.
Wolf<same.
Heit<Walworth Bros, Inc.
Farrow<Harlem Card Paper Co, Inc.
Tuccitto<Union Ry.
Grace<Union Ry.
Nacheman<Hoolahan.
F Frey<Heyne.
M Frey<same.
O'Sullivan<same.
Goldstein<Union Ry.
Kruger<Goldberg.
Weingold<Wulfhop.
Silverblatt<Int R T.
Gasdia<Man Eye, Ear & Throat Hospital.
Kallman<Sanwick.
Brinn<Samuels.
O'Shea<Hobby.
Busch<B H RR.
Phillips<Jacobs.
Busch<B H RR.
Winkler<Union Ry.
Cotter<Burns Bros.
Ross<So Blvd RR.
Beyrodt<Lyon.
McGuire<C A Sigmond Realty Co.
Bastone<CNY.
Toots<Segal.
Eisler<So Blvd RR.
Lopota<Int R T.
Greenblatt<same.
Stringle<Crimmins Oper Co, Inc.
J Fanelli<Ferguson.
N Fanelli<same.
Maurer<Gimbel Bros.
Schoenfelder<NY Rys

Highest number reached in regular order, 2183.

PART II.—Mitchell, J.—Cases to be sent from Trial Term, Part I.

PART III.—Cases to be sent from Trial Term, Part I.

Surrogate's Court.

CHAMBERS—Schulz, S.—Ex parte business.
TRIAL TERM—Schulz, S.—No day calendar.

County Court.

SPECIAL TERM—(Chambers)—Gibbs, J.—Ex parte business.

SPECIAL TERM FOR MOTIONS—Gibbs, J. No day calendar.

TRIAL TERM—Tiernan, J.

Inq—Seneca Dist Co<Elsesser.
Flanagan<Siegel.
Deitzian<Pentel.
Pepe<Union Ry.
Siegel<Union Ry.
Rosenholz<Int R T.
Burdman<Schein.

KINGS COUNTY.

Supreme Court.

APPELLATE DIVISION—Second Department—Recess.

APPELLATE TERM—Second Department—Recess.

SPECIAL TERM—Part I.—Callaghan, J.—At 10 A. M.

Cudlip<Bolling.
Mulligan<Kelly.
Eisenbrock<Eisenbrock.
Coombs<Coombs.
Bedford<Bedford.
Lang<Bloomingdale Bros.
Zoberg<Zoberg.
Van Kleeck, Jr<Minneker, (2.)
Haber<Liberatti.
Mannino<Brady & Gloe.
Schacht<Goldfarb.
Liebowitz<Solomon & Horace Rty Co.
Reed<Reed.
Incorvaia<Biaggino.
Collins<O'Donohue.
Re Arena.
Polglase<Polglase (2)
Pell<Pell.
De Lett<3d Av Ry.
Seifert<same.
N Cohen<Manhattan Sand Co.
I Cohen<same.
Chinman<NY & L I Traction Co.
Prestofilippo<NY & Queens Co Ry.
De Lisa<Richmond Ice Co.
Tietze<Tietze.
Abramson<Abramson
Selwitz<Kaplan.
Moorcroft<Dressler Tunnel Ovens.
Ingold<Ingold.
Flaherty<Haggin.
Collins<Rechnitz.
US Title Guar Co<Lavine.
Matles<Meier.
Re Clearman.
So Bklyn Sav & Loan Assn<Nathan.
Hilyard<Young.
Nassau Beekman Inv Co<Hurley.
Brown<66 Rty Corp.
Amelia<Compania Real Estate Co.
Title Guar & Trust Co<Denton.

PART II.—Manning, J.—Ex parte business at 10 A. M.

PART III.—Lazansky, J.—At 10 A. M.

Liftchild<Liftchild.
Bess-Mar Rty Co<Capell.
Kantor<Kromback.
Aherns<Parker.
Stern<Shea.
Goldberg<Goldberg.
Feldman<Feldman.
Weinberg<Weinberg.

The remaining cases marked ready on the call of the calendar of Jan. 27, 1919, will be added to this day calendar for trial from day to day as the above cases are disposed of.

TRIAL TERM—Part I., Cropsey, J.; Part II., Kelby, J.; Part III., Young, J.; Part IV., Fawcett, J.; Part V., Benedict, J.; Part VIII., Kapper, J.

Newman<Bennett.
Winslow<B, Q Co & S RR.
Talmud<NY Rys.
Asserson<CNY.
Furgerson<Sayre.
People<Hart.
Halperin<Barrett.
Boyle<NY Con RR.
Fenning<Laskas & ano
Hogarty<Nassau RR.
Applebome<Sheffield Farms Co.
O'Neill<B H RR & ano
Carroll<Kovacs.
Kiernan<Union Rys.
Goldstein<same.
Soper<Nason.
Bredin<B H RR.
Barbera<Grant Bldg.
Radden<Van Pelt.
Bainbridge<Schneider & ano.
Clark<CNY.
Maloney<same.
Holmes<Walters.
De Caro<Biaggino.
McKeon<Bristol, Myers Co.
Dougherty<Grant et al
Incorvario<McQuade Stevedoring Co.
Texier<Int R T.

The following causes, if marked ready, will be passed for the day. No cause will be set down for a day upon this call.

Lind<Miata & ano.
U S Title Guar Co<Burroughs.
Marsh<Barrett.
Rintz<Irgens.
Roberts<Nas RR.
Marino<Kennedy Const'n Co.
Lucchi<McQuade Stevedoring Co.
Gibbs<Factory Prod.
Campbell<Rooney & another.
Mistroff<Gengel.
Wolf<Reilis.
Donovan<Manzella & Son Co.
Lopez<Nassau RR.
Locasto<Scherer.
Imperato<Houston.
Wilcox<McNeil.
Loeff<Manges.
Ritscher<CNY.
Van Der Velden<Nassau RR.
Kasofsky<N Y Cons RR.
Ambrosino<Barbuto & another.
Carannante<same.
Nechamkus<Texas Co and another.
Shimsky<Roth & ano.
Gatto<Feinblatt and another.
Compagna<McQuade Stevedoring Co.
Uman<Wiener.
Stichnote<Servus Pure Food Co.
Kreigenhofer<same.
Dalton<Erie RR.
Carioni<Clark & Son.
Coyle<Pfister.
Benjamin<Kohlemeyer and another.
Malcolm<Crimmins Contracting Co.
Mascarino<Overseas Shipping Co.
Meyer<N Y Rys.
Chiaramonte<Hornstein et al.
Kimmelman<NY, NH & H RR.
Pulea<Friends Academy of L I.
Lombardo<same.
Ellis<Duffy-Mott Co.
Bucca<Auditore Stevedoring Co.
Feeney<Rosevear.
Malady and another<McGovern.
Pino<McQuade Stevedoring Co.

Highest number reached on regular call, 6604.

Surrogate's Court.

CHAMBERS—Ketcham, S.—Day calendar at 10 A. M.

Wills of:
Mary Nagel,
Theresa Costello,
Rosetta Mendo,
Annie Rowan.
Administration of:
John Schultz.
Accountings of:
Julia Brown,
Patrick McCann,
Otto Leon,
Francis O'Brien,
Chas Bressler,
Frank Vogel,
Albert Moore,
Peter Moran,
Patk O'Neill,
Adolph Arnheiter,
Gerdt Gerken,
Theodore Crohen,
Estates of:
Margaret Chatfield,
Martha Mantz,
Dorothy Eppig,
Benjamin O'Connell.

County Court.

PART IV., May, J.; PART V., Dike, J.—At 10 A. M.

Isaacson<Rumpf.
Weisberg<Kenney.
Barsohi<Wolf.
Zimarine<Nassau Elec RR.
Stone<Brockman.

QUEENS COUNTY.

Supreme Court.

TRIAL TERM—Van Siclen, J.—At 10 A. M.

McDonald<B H RR et al.
O'Beirne<same.
Smith<Marks, Lissberger & Son, Inc.
Andujar<Fleming.
Fullam<NY Con RR.
Marfa<Brahy & Ravenswood Paper Mills, Inc.
Archer<Enoch.
Cuppinger<Borden's Farm Prod Co.
Tyler<B H RR Co.
Muller<Titus.
Davis, as admr, &c<Eastern Dist Piece and Dye Works.
Healy<N Y & Q Co Ry
Andujar<Fleming.
Craven<N Y & Cons R R Co.
Smith<Nas Elec RR.
Halle<N Y Oversea Co

The following causes, if marked ready, will be passed for the day. No cause will be set down for a day on this call.

Walsh<Int R Trans.
Minard<N Y Cons RR.
Manning<same.
Holberg<Hoobs.
Barz, an infant<Larson.
Johnson, an infant<N Y & L I Traction Co et al.
Traeger, an infant<same.
Stuart<L I RR.
Balena<Nas Elec RR.
Karlesen<Lorraine Hotel Co.
Harris<Berlin.
Lattanzio, as admr<Sanacori.
Filan<Liss.
Holub<Private Auto Rental Service.
Kruger<Orgas.
Brush<Cranford, Inc.
Cerny, an infant<Wilson & English Const Co.
Bryant<Krause.
Eggebrecht<N Y & N Shore Traction Co.
Coyle<Int R T Co.
Delehanty<Raven.
Bose<Dressing.
Smith<Von Blucher.
Rini<Samuels.
Magee, as guardian<Kalbach, as receiver, &c.

Highest number reached on general calendar is 2871.

WESTCHESTER COUNTY.

Supreme Court.

SPECIAL TERM—Tompkins, J.—At 10:45 A. M. For the hearing of motions and ex parte business. Motions notice for the 28th are adjourned to the 29th.

Surrogate's Court.

AT WHITE PLAINS—Slater, S.

Wills for probate:
Babette Schwahn,
John Miller.
Executor's acctg:
Daniel O'Day.
Administ'r's acctg:
Albert J Doty,
David Doherty.
Compulsory acctg:
John Carroll.
Motions:
Robert P Bayles,
Fannie Sachs,
Wm Crossman Lee.

Education Notes.

Commencement exercises of P. S. 119, 257 West 133d Street, will be held at 10 A. M. today.

The commencement at St. Nicholas School, P. S. 10, Boys', 117th Street and St. Nicholas Avenue, will be held at 9 A. M. tomorrow.

The School and College Committee of the City College Club has been directed to coöperate with the Board of Education's committee now considering teachers' salaries.

Beginning Feb. 3 the Fordham University School of Law, located in the Woolworth Building, will resume afternoon sessions.

Professor Leigh Hunt will speak on "Corot, Millet, and Rousseau" at the City College in Doremus Lecture Hall at 4:15 P. M. today. Professor Samuel Baldwin will speak on "Beethoven and Expression in Music" at 4:15 P. M. This course is given in the great hall of the college.

The Board of Examiners announces examinations for promotion licenses to teach in the grades of the last two years in elementary schools, to be held Feb. 24 and again in September. Candidates will be required to take but one academic paper instead of a major and minor subject as heretofore. An official announcement of this examination will be issued to all schools within a few days.

The preparation of the eligible list for appointment as teacher-clerk in elementary schools is announced. Candidates will be admitted to this examination who will have completed a year of service in school office work not later than June 30 next. Experience as a clerical worker under the substitute's license in the administration office of the Board of Education will be accepted as experience in school office practice. The age limit has been fixed at 40, but is not to be applied to those already entered upon service as substitute additional teacher. The salary runs from $800 to $1,200, by annual increase of $50. Applications should be filed at the offices of the Board of Examiners not later than Feb. 1. The written and oral tests will be held Monday thereafter.

Applications are invited for license as teacher of training in high schools on the following subjects: Accounting and business practice, biology, chemistry, economics, elocution, English, French, history, mathematics, physics, Spanish, and stenography and typewriting, (Gregg or Pitman.) Application should be filed in proper form not later than Jan. 31. The examinations will probably be held during the following week. Teachers in training receive $2 a day. Successful experience as teacher in training will be accepted toward meeting the qualification of experience in teaching required of applicants for license as assistant (i. e. regular,) teacher in high schools. The examination will consist of an oral test in the applicant's specialty, and a rating of the applicant's personality, including use of English.

The Retirement Board will meet at 4 P. M. today in Room 710, Municipal Building.

The Stuyvesant Evening Trade School announced yesterday courses in estimating for printers and typography for advertisers, which are given on Tuesday and Thursday evenings at 7:30. Courses in proofreading and printers' English are given on Monday and Wednesday evenings at 7:30. Application for admission should be made at the office of the Principal, Fifteenth Street, near First Avenue.

At the Brooklyn Training School for Teachers a free thirty-hour course in educational measurements will be offered to teachers in New York City. The course will be given on Tuesdays from 4 to 5:30 P. M., beginning Tuesday, Feb. 3. Registration in advance is not required.

Police and Fire News.

Police Department.

Transfers and assignments to take effect 8 A. M., Jan. 29. Patrol. assigned as Corporals in precincts indicated: 12th Insp. Dist., Daniel Kinane, 74; John Sweeney, 74; C. A. Timony, 76; G. F. Haggerty, 78; J. J. Crowley, 79; D. F. Cashman, 74; M F. Davey, 76; P. J. Murnane, 76; Patrick Kennedy, 79; C. F. Walsh, 79; G. G. Busweiler, from 74th to 78th; O. S. Anderson, from 79th to 78th.

Temporary Assignments — Patrol. George Heck, 116th, assigned to day tour and excused from reserve, for 30 days, from 5 A. M., Feb. 1. From precincts indicated to 5th Insp. Dist. in front of alleged disorderly hotels, for 15 days, from 8 A. M., Feb. 1: William Wilst, 31; John McCormack, 37; Jacob Saylor, 31. From precincts indicated to 6th Insp. Dist. in front of alleged disorderly hotels, for 15 days, from 8 A. M., Feb. 1: Frank Shoemaker, 36; Michael McGuirk, 38; P. J. Reilly, 38; Thomas Madigan, 43; Frederick Wottrich, 36; J. S. Oberhous, 38; J. J. Garrigan, 42.

Leave of Absence, (Without Pay)—Patrol. C. E. DeLancy, 83d, for 1 day, from 4 P. M., Jan. 28.

Fire Department.

Change of temporary detail while on sick report, to take effect 8 A. M. Jan. 28: Fireman 1st Grade Peter Markey, Hose Co. 5, to 10th Div. for theatre duty, to Eng. 205 for light duty.

The members of the Department Band will report to Fireman A. J. Muir at the 12th Regiment Armory, Columbus Av. and 62d St., Manhattan, at 9:30 A. M., Wednesday, Jan. 29, for practice: C. W. Roe, Jr., Eng. 13; J. T. Foote, Eng. 18; William Dehnert, Eng. 19; Joseph Miller, Eng. 26; Ralph Bornholz, Eng. 36; H. M. Beckett, Eng. 46; J. F. Casey, Eng. 54; Edward Van Gallera, Eng. 55; G. A. Widmer, Jr., Eng. 68; H. G. Stein, Eng. 71; William Klein, Eng. 72; William Clancy, Eng. 74; J. J. D'Azevedo, Eng. 76; E. A. Dammeyer, Eng. 92; W. F. Gallagher, Eng. 213; T. P. Murray, Eng. 217; F. Ergenzinger, Eng. 237; C. G. Fendt, Eng. 233; E. J. Donovan, Eng. 242; J. J. O'Keefe, Eng. 248; W. F. Hickey, Eng. 249; F. M. Munn, Eng. 250; C. A. Spangenberg, Eng. 254; Joseph Burns, Eng. 256; Edward Knapp, Eng. 258; H. B. Escher, Eng. 262; P. J. Metzger, Jr., Eng. 277; E. A. Woolley, Eng. 292; A. T. Cole, Eng. 293; P. G. Hettrich, Eng. 295; John Schifferdecker, Eng. 298; Walter Hoffman, H. & L. 2; J. J. Schoppmeyer, H. & L. 22; J. A. Unrath, H. & L. 26; L. M. Burger, H. & L. 30; A. J. Muir, H. & L. 34; R. C. Fraser, H. & L. 80; W. V. Werner, H & L. 107; William Seymour, H. & L. 111; W. H. Brener, H. & L. 112; Charles Charous, H. & L. 117; George Olsen, H. & L. 124; G. L. Lachat, Jr., H. & L. 126; N. J. Bruno, H. & L. 128; C. G. Brown, H. & L. 137; Herman Brenner, H. & L. 140; George Beck, H. & L. 146.

Revocation of indefinite leaves of absence, to take effect 8 A. M. on dates specified, they having been honorably discharged from the army: Jan. 30, Fireman 3d grade C. F. Kerrigan, Eng. 14; Feb. 1, Fireman 3d grade J. H. Scanlon, H. & L. 29.

Transfers, to take effect at 8 A. M. Jan. 28: Lieuts. Charles Rieth, H. & L. 29, to H. & L. 48; Michael Seelinger, H. & L. 48, to H. & L. 29; Engineers of Steamer W. H. Lyons, Eng. 9, to Eng. 4; Thomas Smith, Eng. 12, to Eng. 9; Firemen 1st grade G. W. Reilly, H. & L. 43, to H. & L. 7; Sebastian Bucher, Eng. 62, to Eng. 64; Andrew Thornton, Eng. 267, to Eng. 88; R. L. Dawson, Eng. 55, to Eng. 276; ununiformed Fireman Timothy Gately, Eng. 28, to Eng. 44.

Detail, to take effect at 8 A. M. Jan. 28: Ununiformed Fireman Edward Maher, Eng. 229, to the Fire Commissioner as chauffeur.

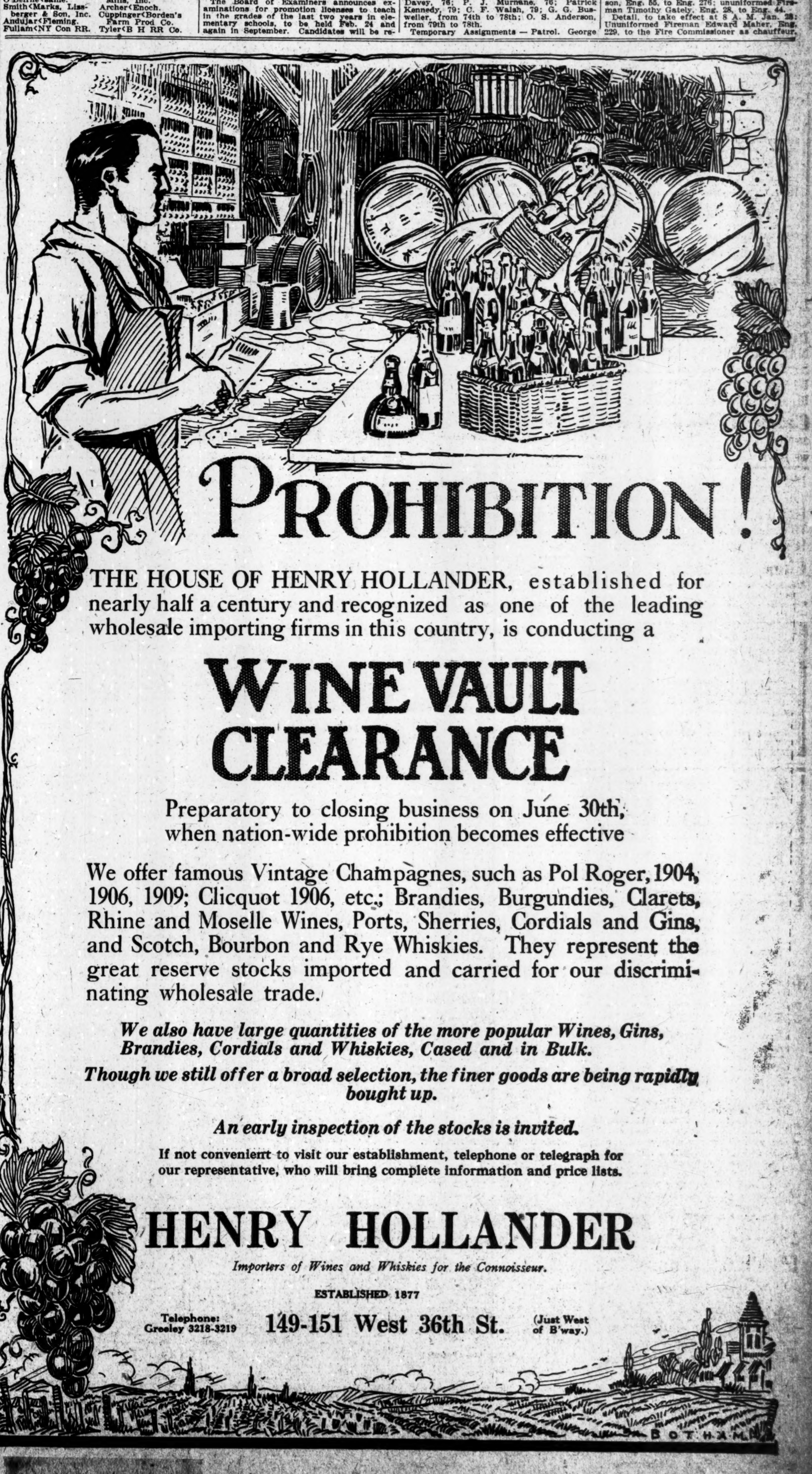

PROHIBITION!

THE HOUSE OF HENRY HOLLANDER, established for nearly half a century and recognized as one of the leading wholesale importing firms in this country, is conducting a

WINE VAULT CLEARANCE

Preparatory to closing business on June 30th, when nation-wide prohibition becomes effective

We offer famous Vintage Champagnes, such as Pol Roger, 1904, 1906, 1909; Clicquot 1906, etc.; Brandies, Burgundies, Clarets, Rhine and Moselle Wines, Ports, Sherries, Cordials and Gins, and Scotch, Bourbon and Rye Whiskies. They represent the great reserve stocks imported and carried for our discriminating wholesale trade.

We also have large quantities of the more popular Wines, Gins, Brandies, Cordials and Whiskies, Cased and in Bulk.

Though we still offer a broad selection, the finer goods are being rapidly bought up.

An early inspection of the stocks is invited.

If not convenient to visit our establishment, telephone or telegraph for our representative, who will bring complete information and price lists.

HENRY HOLLANDER

Importers of Wines and Whiskies for the Connoisseur.

ESTABLISHED 1877

Telephone: Greeley 3218-3219
149-151 West 36th St.
(Just West of B'way.)

SEEK TO CONCILIATE MILLS AND WORKERS

Reconstruction Commission Hopes to Avert Conflict in Textile Industry.

AFFECTS 40,000 IN STATE

Employment of Discharged Soldiers and Tunnel to New Jersey Also Up for Consideration.

The Governor's Reconstruction Commission began work yesterday on several problems that are pressing for early solution, the most important of which is the alleviation of the conditions confronting the textile industry in the central part of New York State, where 40,000 workers will be thrown out of work on Feb. 3 if present plans are carried out. The problem of the unemployed discharged soldiers in New York City, who have come from other parts of the country, will also be taken under consideration early this week, and on Saturday the Committee on Education, of which Dr. Felix Adler is Chairman, will hold its first meeting to consider the administration of the Slater military traning law and related educational questions.

The Governor yesterday presented another problem to the commission. He desires it to inquire into the merits of a proposition to build a tunnel for vehicles under the Hudson River to connect New York City with New Jersey. The commission will determine the relative advantages to the two communities, the proportionate amounts which they should bear, and the feasibility of financing the project if the desirability of building it is determined upon.

In the various reports which come to the commission from the centres of the textile industry, the manufacturers contend that there is not enough work to keep the employes in their jobs, and that, therefore, they must be released, whereas the workers hold that they are now entitled to the eight-hour day, which was promised to them during the war, and declare that on and after Feb. 3 they will work only eight hours. The Committee on Industrial Problems, of which V. Everit Macy is Chairman and Charles P. Steinmetz is Acting Chairman, and the Committee on Unemployment, of which John G. Agar is Chairman, will hold a joint meeting in Albany next Thursday to take evidence and to hear testimony in the case. The inquiry will be conducted by Abram I. Elkus, Chairman of the commission, and if it is found necessary, will be continued in other parts of the State.

Labor Leader Makes Statement.

With reference to these labor troubles, John Golden, President of the Textile Workers of America, said yesterday that the workers are not contemplating a strike, but that the plan was for every worker to work no more than eight hours on Feb. 3. "This plan," he said, "was adopted at a meeting of representatives of the Textile Workers of America last November. Our fight is for the forty-eight-hour week as against the fifty-four-hour week, for which the State textile manufacturers are fighting. The order will be nation-wide; however, the part of New York State that will be principally affected will be the region around Utica and Cohoes, where there are large knit goods and silk and cotton plants."

The Committee on Demobilization and the Committee on Unemployment had planned yesterday morning to hold a joint meeting at 4 o'clock next Wednesday afternoon in the offices of the commission in the Hall of Records, to consider problems in connection with the unemployment of discharged soldiers who come from other cities, but are remaining in New York, but Mrs. Henry Moskowitz, Secretary of the commission, announced last night that the meeting will probably be postponed until later in the week.

Co-operation between the United States Employment Service and the Salvation Army, is solving some of the difficulties incident upon unemployment of soldiers in New York, it was announced yesterday. The Salvation Army has already provided hundreds of soldiers with jobs, has supplied many of them with civilian clothing, and has furnished funds to the impecunious ones so that they may pay the fare to their home towns. "The greatest difficulty," said an officer of the Employment Service, "is to take care of the men who are not residents of New York. They are being discharged here, but seem loth to return home. The bright lights of Broadway seem to attract them, they soon find themselves without money enough to travel, and then they apply for jobs here, when they should have left the city long ago."

EXTENDS TO NEW ENGLAND.

120,000 Workers There Join Movement for Eight-Hour Day.

BOSTON, Mass., Jan. 27.—The movement of the United Textile Workers of America for an eight-hour day, beginning next Monday, was extended today to approximately one-half the mill industry in New England. The mills in the industrial centres that have joined in the demand employ more than 120,000 workers, and the movement is spreading. Each of the several organizations to which the proposition has ben submitted has accepted it. These include branches of the American Federation of Labor, the United Textile Workers of America, the International Loomfixers' Association, the International Wool Sorters' Union, and the Local Joint Textile Councils.

In some instances the mill owners have made no answer to the demands of the workers, but wherever there has been a reply it has been a refusal. W. Frank Shove, President of the National Association of Cotton Manufacturers, announced a few days ago that representatives of that organization, of the National Association of Wool Manufacturers, and of the Silk Association of America were agreed that the demand should be rejected, and it was stated today that this announcement covered the present position of the organizations which represent the manufarturers in New England.

The situation has ben complicated by the fact that many mills are working only thirty or forty hours a week, owing, it is said, to the uncertainity of market conditions in raw materials and the lack of orders. In some of these cases the workers have decided not to press their demands at present, while in others they have decided that after working the equivalent of the new hours they will walk out and return the following week.

The reasons assigned by the manufacturers for not agreeing to the demands for shorter hours are given by William H. Gidley of Pawtucket, R. I. He says the time is inopportune because the standard cannot be made to apply to all sections of the country alike, and that it will result in the raising of prices to the consumer, thus making it impossible to compete with the foreign product.

REAL ESTATE FIELD

A west side deal which will lead to an early apartment operation was closed yesterday by Henry Claman, who purchased the four-story residence at 323 West Seventy-seventh Street, between West End Avenue and Riverside Drive, from Marie D. Bergh. It covers a plot 19 by 100.2 and was purchased last July. He now controls a plot frontage of thirty-eight feet. He is having plans prepared by Gronenberg & Lenchtag, architects, for erecting on the plot a six-story bachelor apartment house with studios, containing six small suites on each floor.

The Herman Arms Company was the broker in the sale.

Brown Resells on Northern Avenue.

The resale of 50 Northern Avenue, a five-story apartment house, by Frederick Brown, operator, to Joseph Schwartz for cash was closed yesterday. The structure occupies a plot 75 by 100 on the northwest corner of 179th Street, and was held at $125,000. M. I. Strunsky, negotiated the sale.

Buy Site for Big Fur Storage Building.

A. W. Miller & Co., sold for Julia S. Kirby, 237-243 West Twenty-seventh Street, four five-story tenements on a plot 83 by 65. This is the first sale of the property since 1851. The property was held at $110,000. The purchaser is M. Groh's Sons Inc., who operate the cold storage vaults at 238 and 250 West Twenty-eighth Street directly in the rear of the premises just sold. M. Groh's sons, Inc., purchased through the same brokers last month the adjoining property 245, 257, and 249 West Twenty-seventh Street from Wilbur C. Goodale being three four-story tenements on a plot 75 by 100. They had for years owned 251 West Twenty-seventh Street, giving them a total frontage of 173 feet in Twenty-seventh Street and 174 feet 6 inches in Twenty-eighth Street.

The buildings covering the Twenty-seventh Street frontage of 173 feet will be razed and there will be erected theron a twelve-story warehouse to be known as the Fur Merchants' Cold Storage Vaults and will be leased exclusively to the fur trade. Twenty-five per cent. of the space in the new building has already been contracted for by the large department stores of New York City.

Old Seventh Avenue Holding Sold.

Louis Schrag sold for the estate of John Smith the four-story building 237 Seventh Avenue, between Twenty-third and Twenty-fourth Streets, to a client for cash. There has been no transfer of this property since 1859.

Tenement Deals.

The Levitan Corporation purchased from J. P. Boyland and M. Beckman 208 and 210 East 122d Street, two five-story tenements, each on a lot 25 by 100. Henry Weil negotiated the sale.

The Grassi Realty Company sold to an investor 9 and 11 West Ninety-seventh Street, a six-story apartment house, on a plot 50 by 100, held at $125,000. A. R. Lesinsky negotiated the sale.

$135,000 Waterfront Deal in the East Bronx.

Eugene A. Walsh has sold for F. Milton Welch, as owner, the waterfront property on the west side of 135th Street and Locust Avenue, consisting of approximately twenty-eight lots, with bulkhead in size about 161 by 448 feet, to the James H. Young Stone Company, Inc. The property, which is occupied as a lumber yard, was held at $135,000, and has been owned by the sellers for twenty-five years.

The same broker recently sold to Robert Grant, dealer in iron and steel, the entire block running from 135th to 136th Streets, Walnut Avenue, to the Connecting Railroad and the northerly half of the block to the east, running from Walnut to Locust Avenue, a plot 101 by 350, with a one-story building thereon. The purchasers of the waterfront property just sold were the owners of the one-story building on a plot 101 by 350 feet mentioned above, where they formerly maintained their stone business.

Upper Manhattan Deal.

Amalie A. and Charles H. J. Dilg sold to an investing client of Charles S. Kohler, Inc., the five-story new-law house, on plot 50 by 112.6, at the southwest corner of Pinehurst Avenue and 180th Street. The property rents for $10,266 per annum. It was held at $80,000. The sellers bought the property through the same brokers in September, 1917, from the United States Mortgage and Trust Company, which took it under foreclosure for mortgages aggregating $80,000.

Brooklyn.

The Clinton Trading Corporation sold to Michael J. Irwin the dwelling 578 Hunterspoint Avenue, Long Island City, on a plot about 25 by 111. J. K. Lundy was the broker in the transaction.

Queens Borough Sales.

The City Real Estate Company sold to E. Kmeale a plot with improvements, 100 by 200, on the south side of Cherry Street west of Prospect Avenue, Douglaston.

The Windsor Park Realty Company sold to I. Kassell a plot 60 by 100 on the west side of Culton Avenue, north of Sea Girt Avenue, Far Rockaway.

Westchester County.

Fish & Marvin sold for the John T. Brook Company its new house on Willard Avenue at Pelham Manor to Newton M. Argabrite of Manhattan. The property was held at $12,000.

A Recent Buyer.

Bernard Cransman, President of the J. G. Leasing Company, is the buyer of the six-story elevator apartment on the southwest corner of 111th Street and Seventh Avenue, sold last Saturday for the Guggenheimer estate.

Realty Notes.

Plans were filed for erecting a four-story warehouse at 233 to 235 West Thirty-sixth Street, a plot 42 by 98.9, by W. W. Hussey, as owner. The architect, G. Keister, places the cost at $75,000.

The Cross & Brown Company has leased the store at 93 Worth Street to Elbert F. Wilmerding.

The Bronx Market.

Cahn & Pittman, operators, and Philip Wattenberg resold to Bella Feurst, for investment, the five-story new-law apartment 938 East 163d Street, on a plot 50 by 112. The sellers recently purchased this property from the Benenson Realty Company. Harry H. Cohen negotiated the sale.

Williamson & Bryan sold for John Haffen to the First Baptist Church 585 to 595 Courtlandt Avenue, between 150th and 151st Streets, a four-story building, on a plot 65 by 100, known as Melrose Turn Hall.

J. Clarence Davies sold 726 Coster Street, 350 feet south of Hunts Point Avenue, a two-story detached brick dwelling, on a lot 25 by 77, to Louis H. Stoller.

RESULTS AT AUCTION.

By Joseph P. Day.

27th St, 242 West, s s, 210.5 ft e of 8th Av, 24.10x98.9, one and three story garage; M. F. Bitzer against R. J. Strout et al.; H. D. Holden, attorney; due, $16,662.48; to the plaintiff for $14,000.

108d St, 220 West, s s, 230 ft e of 3d Av, 25x100.11, four-story tenement and stores; E. L. Jackson against J. M. B. Co. et al.; H. M. Bellinger, Jr., attorney; due, $8,720.62; taxes, &c., $285.27; to the plaintiff for $8,000.

By Charles A. Berrian.

Grand Boulevard and Concourse, 3,191, w s, 248.2 ft s of Van Cortlandt Av, 25x78.6x25x78.1, two-story dwelling; Jean Scott against W. F. Marowske et al.; Hirleman & V., attorneys; due, $1,834.84; taxes, &c., $187.50; to George Coburn for $8,850.

By George Price.

Briggs Av, 2,761, w s, 200 ft n of 196th St, 20x93.5x20x93.1, three-story dwelling; Commonwealth Savings Bank against Nathaniel B. Levin Co. et al.; G. H. Hyde, attorney; due, $7,589.57; taxes, &c., $661.25; to the plaintiff for $7,000.

REAL ESTATE TRANSFERS.

Monday, Jan. 27.

With name and address of purchaser and attorney. When attorney's name is omitted address party of the second part.

Manhattan.

AMSTERDAM AV, n e corner of 101st St, 25.11x100; 121st St, 207 West, n s, 127 ft w of 7th Av, 16x100.11; West St, n e corner of Christopher St, 20.4x30x20.10x27.4; Christopher St, s s, 47.4 ft e of West St, 22.2x48x22.6x40.10; Christopher St, s s, 69.8 ft e of West St, 22x51.9x24.2x48; Greenwich St, n w corner of Fulton St, 47.6x23.3; Greenwich St, w s, 47.6 ft n of Fulton St, 40.8x34.9x47.6x44; Fulton St, n s, 23.3 ft w of Greenwich St, 17.9x47.6; John Glackner to John Glackner Realty Corp., 59 Cortlandt St, mtg $100,000 on fourth, fifth, and sixth parcels, Jan. 17; attorneys, White & Case, 14 Wall St....$1

BRADHURST AV, s e corner 150th St, 99.11x25; City Sav. Bank of Brooklyn to S. Groden, 4,563 15th Av., Bklyn, b and s, c. a. g., Jan. 24, all liens; attorney, U. S. Title Guarantee Co., 32 Court St., Bklyn....$100

SAME PROPERTY, Samuel Groden to Werbe Realty Corp, 93 Meserole St, Bklyn; mtg $4,000, Jan. 24; attorney, same....$1

GOERCK ST, e s, 196.7 ft n of Rivington St, 25x98.10; Max and Jeanette Goldstein to Regina Goldstein, 122 East 120th St, ½ part, all liens, Jan. 18; attorney, Albert A. Weinstein, 189 Montague St, Brooklyn....$1

LUDLOW ST, 24, e s, 101.6 ft s of Hester St, 25x86; 292 Fifth Av Corp. to Jacob Salanter, 26 Market St, mtg $15,250, all liens, Jan. 22; attorney, Paul Abelson, 35 Nassau St....$100

WEST END AV, s w corner 67th St, 80.5x100; Sophie Grossman to Hy. Grossman, 1,048 Bryant Av, all liens, Dec. 31; attorney, J. A. Seidman, 61 Park Row....$1

2D AV, 174, n e corner of 11th St, 25.ux100; D. Weinstein to Sadie Opler, 1,634 47th St, Brooklyn, 1-3 part, b. and s., Jan. 25; attorney, Lewis Epstein, 63 Wall St....$1

3D AV, 2,129, e s, 48 ft n of 116th St, 26x65; 3d Av, 2,133, e s, 100 ft n of 116th St, 26x100; Luke McDermott to Annette M. McDermott, 839 West End Av, mtg $30,000, Jan. 25; attorney, Jno H. Rogan, 145 Nassau St....$1

4TH AV, n s, 114 ft w of Bowery, 90.10x88 x irregular; David Weinstein to Sadie Opler, 1,634 47th St, Brooklyn, 1-3 part, b. and s., Jan. 25; attorney, Lewis Epstein, 63 Wall St....$100

26TH ST, n s, 122 ft w of 8th Av, 26.6x98.9; Luke McDermott to Annette M. McDermott, 839 West End Av, Jan. 25; attorney, Jno H. Rogan, 145 Nassau St....$1

49TH ST, s s, 225 ft e of 11th Av, 36x100.5; Mae Sifert to Eliz. F. Buckley, 275 West 91st St, all liens, Oct. 7, 1918; attorney, Jno J. Buckley, 233 Broadway....$100

65TH ST, 234 West, s s, 400 ft w of Amsterdam Av, 24.7x100.5; J. Rosenzweig to Marianne Rosenzweig, 135 West 123d St, all liens, Jan. 17....$1

71ST ST, 222 East, s s, 280 ft w of 2d Av, 20x100.4, foreclosure Jan. 21, 1919; Herman Joseph, referee, to Charles P. Buckley, Tenafly, N. J., trustee; attorneys, P. P. & W. W. Buckley, 141 Broadway....$10,000

98TH ST, n s, 335 ft e of 3d Av, 25x100.11; 98th St, n s, 225 ft e of 3d Av, 25x100.11; Katharine Stehlin to Caroline and Kath Stehlin, joint tenants, at Hotel Theresa, 7th Av and 125th St, Jan. 22; attorney, Samuel F. Swinburne, New Rochelle, N. Y....$1

112TH ST, s s, 125 ft e of 5th Av, 89.7x25x irregular; Augusta E. Cohnfeld to Leora K. Russell, 2 Rector St, mtg $18,000, all liens, Jan. 25; attorney, Jno. Freiman, 1,878 7th Av....$1

121ST ST, 207 West, n s 127 ft w of 7th Av, 16x100.11; Samuel Wolf to Jno G. Glackner, April 13, 1894; Attorneys, White & Case, 14 Wall St....$1

130TH ST, 5 East, n s, 112.6 ft e of 5th Av, 15.9x99.11; Delia Shongood to New York Colored Mission, 8 West 131st St, mtg $3,500, all liens, Jan. 27; attorney, Stephen W. Collins, 40 Wall St....$100

130TH ST, 111 West, n s, 170 ft w of Lenox Av, 20x99.11; Hy. Holding Co to Jas. E. Harrison, 111 West 130th St, mtg $10,500, b. and s. c. a. g., all liens, Jan. 27....$1

144TH ST, n s, 50 ft w of 7th Av, 40x99.11; Gustave Hartman, referee, to Sam'l Grossner, 736 Riverside Drive, foreclosure, mtg $37,500, rerecorded from Jan. 2; attorney, Max Miller, 135 Broadway....$8,500

Bronx.

BECK ST, 853, w s, 40x100; Freida Landes to Sarah Berend, 857 Beck St, mtg $32,000, Jan. 22; attorney, Title Guarantee and Trust Co., 176 Broadway....$100

BRYANT AV, 1,536, e s, 25x100; Minnie M. Schaf to Samuel Sklar, 1,479 Washington Av, mtg $4,500, Jan. 20; attorney, C. S. Levy, 400 East 150th St....$100

CAULDWELL AV, n w corner of 156th St, runs north 200x w 100x s 150x w 17.6x s 50x e 117.6; Armodo Building Co. to Julius H. Zieser, 666 Greene Av, Brooklyn, mtg $15,000, Sept. 20, 1918; attorney, J. H. Zieser, 217 Broadway....$100

SAME PROPERTY; Julius H. Zieser to Arrow Holding Corp., 217 Broadway, Jan. 24; attorney, same....$1

COSTER ST, 726, e s, 25x63.8x28x76.4; Moses P. Mulhall to Louis H. Stoller, 1,227 Wheeler Av, mtg $4,500, Jan. 25; attorney, Title Guarantee and Trust Co., 176 Broadway....$100

DARSEY ST, n w corner Hubbel St, 78.9x21.4x81x21.4; also 1st St, n s, 125 ft w of Washington Av, runs n 119.6x w 25x n 25x w 25x s 100.5 to Brook Av x s e 61.2x e 18.4; Clara J. Moshier et al. to Rice Estates, Inc., 389 East 154th St, June 21, 1918; attorney, J. Kodel, 370 East 149th St..$100

EAST three-fourths Lot 180, map of Unionport, 75x108; Thomas F. White Co. to May Schroder, 302 West 95th St, Jan. 24; attorney, Title Guarantee and Trust Co., 176 Broadway....$100

HUGHES AV, 2,384, e s, 25x87.6; Marietta Ciampoli to Adelina Marinucci, 2,384 Hughes Av, Jan. 24; attorney, Adelina Marinucci, 2,384 Hughes Av....$1

LACONIA AV, centre line, extended from centre line of 227th St to s s of land of George Briggs, —x—; Ferrstar Corporation to Effingham L. Schieffelin et al., 2,101 Broadway, Jan. 21; attorney, Title Guarantee and Trust Co., 176 Broadway....$1

LOT 95, Map 1, South Vernon Park; Becker-Scarson Co. to Mamie Becker, 4,704 White Plains Road, mtg $12,000, Jan. 17; attorney, A. Leventhal, 261 Broadway....$100

LOT 179, map of L. Spencer; Wallace Gilbert to Arthur W. Lawson, 320 West 42d St, mtg $195, Jan. 24; attorney, Arthur W. Lawson, 320 West 42d St....$1

LOTS 73, 74, 201, 227, and 228; Philip A. McQuade to Ellen E. McQuade, Hotel Belleclaire, 77th St. and Broadway, Jan. 25, 1914; attorneys, Reeves & T., 165 Broadway....$1

LOTS 227 and 228, map of Hunt's Point estates; Ellen E. McQuade to Dora H. Demuth, 600 West End Av, Jan. 17; attorney, W. M. Wechsler, 30 East 42d St....$1

POPLAR ST, 2,528, s e, 25.2x112.11; Angela S. Fippinger to Louis Kessler, 2,528 Poplar St, and another, Sept. 6, 1918; attorney, Louis Kessler, 2,528 Poplar St....$100

RICHARDSON AV, e s, 168 ft s of 237th St, 72x100; also 154th St, n s, 300 ft e of Courtlandt Av, 50x100; also 154th St, n s, 350 ft e of Courtlandt Av, 25x100; Clara J. Moshier et al. to Rice Estates Inc., 389 East 154th St, June 21, 1918; attorney, J. Kodel, 370 East 149th St....$100

LEGAL NOTICES.

SUPREME COURT, COUNTY OF NEW York.—MILTON A. RAUH, Plaintiff, against ISAAC REUBENSTONE and others, Defendants.—Clerk's index number 13,880, year 1918.

In pursuance of a judgment of foreclosure and sale, duly made and entered in the above-entitled action and bearing date the second day of January, 1919, I, the undersigned, the referee in said judgment named, will sell at public auction, at the Exchange Salesroom, No. 14-16 Vesey Street, in the Borough of Manhattan, City of New York, on the 5th day of February, 1919, at 12 o'clock noon on that day, by Joseph P. Day, Auctioneer, the premises directed by said judgment to be sold, and therein described as follows: "All that certain lot, piece, or parcel of land situate, lying and being in the City of New York, Borough of Manhattan, and bounded and described as follows:

"BEGINNING at a point in the northerly line of One Hundred and Twelfth Street, distant one hundred and one (101) feet westerly from the corner formed by the intersection of the westerly line of Lexington Avenue with the said northerly line of One Hundred and Twelfth Street; running thence northerly parallel with Lexington Avenue one hundred (100) feet and eleven (11) inches; thence westerly, parallel with One Hundred and Twelfth Street, twenty-four (24) feet ten and one-half (10½) inches; thence southerly parallel with Lexington Avenue and part of the distance through a party wall, one hundred (100) feet and eleven (11) inches to the northerly line of One Hundred and Twelfth Street; thence easterly along the said last-mentioned line twenty-four (24) feet ten and one-half (10½) inches to the point or place of beginning. Being known as No. 125 East One Hundred and Twelfth Street."

LAWRENCE H. SANDERS, Referee.
MILTON DAMMANN, Attorney for Plaintiff, No. 61 Broadway, Borough of Manhattan, City of New York.

The following is a diagram of the property to be sold. Its street number is 125 East 112th Street:

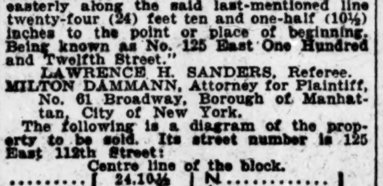

The approximate amount of the mortgage debt, to satisfy which the above-described property is to be sold, is $22,286.62, with interest thereon from the 30th day of December, 1918, together with the costs and allowance amounting to $348.34, with interest from December 30, 1918, together with the expenses of the sale. The approximate amount of the taxes, assessments and water rates, or other liens, which are to be allowed to the purchaser out of the purchase money, or paid by the Referee, is $629.09 and interest. Dated, New York, January 8, 1919.

LAWRENCE H. SANDERS, Referee.

TRUSTEE'S SALES.

UNITED STATES DISTRICT COURT, Southern District of New York.—Trustee's Sale.—S. S. "ARLINGTON."

Notice is hereby given that, by an order of the above-named Court, the undersigned Trustee, under the provisions of Sections 4283, 4284, and 4285 of the U. S. R. S., will sell at public auction on Wednesday, February 5, 1919, at 1 P. M. o'clock, the S. S. "Arlington," her tackle, apparel, furniture, etc., sale to take place on board said S. S. "Arlington" where she now lies, on the shores of Greenwood Lake, New York, where she can be seen and inspected.

Dated, January 25th, 1919.

EDWARD L. OWEN, Trustee.

SIMPSON ST, 1,081, w s, 38x irregular; also 143d St, s s, 100 ft e of College Av, 50x100; Sedge Morris Realty Co. to Esther Horowitz, 931 Fox St, mtgs $63,000, Jan. 23; attorney, W. P. Barker, 27 William St...$100

SAME PROPERTY; Esther Horowitz to Maryland Casualty Co., 100 William St, Jan. 23; same attorney....$100

TAYLOR AV, 1,243, w s, 25x100; Sophia Vielberth to Minnie B. Vielberth, 1,243 Taylor Av, mtg $2,000, Nov. 7, 1912; attorney, M. B. Vielberth, 1,243 Taylor Av....$100

WASHINGTON AV, n w corner of 163d St, 12.3x100; Clara J. Moshier et al. to Rice Estates, Inc., 389 East 154th St, June 21, 1918; attorney, J. Kodel, 370 East 149th St....$100

145TH ST, s s, 150 ft west of St. Ann's Av, 24.6x99.9; Sedge Morris Realty Co. to Esther Horowitz, 931 Fox St, Jan. 23; attorney, W. P. Barker, 27 William St....$100

SAME PROPERTY; Esther Horowitz to Maryland Casualty Co., 100 William St, Jan. 23; same attorney....$100

157TH ST, 319 and 321 East, n s, 33.4x100; Helene Wegner to Henry Haffen, 306 East 163d St, Jan. 21; attorney, Henry Haffen, 306 East 163d St....$100

165TH ST, 286 East, s s, 36.9x80; Dollar Savings Bank to K & R Construction Co., 35 Nassau St., Jan. 10; attorneys, MacKeller & G., 43 Cedar St....$100

169TH ST, s s, 19 ft w of Stebbins Av, 19.6x80; Sparta Realty Co. to Frank L. Norris, 265 Murray Av, Mamaroneck, N. Y., mtg $3,500, Jan. 25; attorney, Title Guarantee and Trust Co., 176 Broadway...$100

172D ST, w s, 100 ft s of Boston Road, 50x100; Elizabeth Munnich to Munnich Realty Co., 479 Gramaton Av, Mount Vernon, N. Y., Jan. 4; attorney, J. Kodel, 370 East 149th St....$100

172D ST, 947 East, n s, 25x irregular; Sans Stamer to Nathan Stuthman, 4,496 Vyse Av, mtg $6,500, Jan. 11; attorney, N. Stuthman, 947 East 172d St....$100

235TH ST, 138 East, s s, 25x100; John Davis, referee, to Louisa D. Rostenberg, 152 East 179th St, Jan. 24; attorney, Samuel Betterman, 309 Broadway....$6,400

RECORDED MORTGAGES.

With name and address of lender and lender's attorney. Interest is at 5 per cent. unless otherwise specified.

Manhattan.

BRADHURST AV, s e corner of 150th St, 99.11x25, P. M., Jan. 24; Samuel Groden to City Savings Bank of Brooklyn, 1 Lafayette Av, Brooklyn, Feb. 1, 1922, 5½ p. c.; attorney, United States Title Guarantee Co., 32 Court St, Brooklyn....$4,000

Madison Av, 945, e s, 87 ft s of 75th St, 16.8x100, Jan. 27; William J. Pulley to Title Guarantee and Trust Co., 176 Broadway, due and mtg as per bond....$10,000

PARK AV, 1,083-7, e s, 25.2 ft n of 88th St, 55.11x82.2, Jan. 27; Julia A. Smith to Bowery Savings Bank, 128 Broadway, 5 years, 5½ and 5 p. c., equal lien with pr mtg $38,000; attorney, Lawyers Title and Trust Co., 160 Broadway....$7,000

9TH AV, 236, e s, 74 ft n of 24th St, 24.8x100, Jan. 21; Tillie Metzger to Jacob Rosenthal, 448 Boulevard, Rockaway Beach, demand 6 p. c.; attorneys, Lind & Pfeiffer, 46 Cedar St....$2,500

47TH ST, 314 West, s s, 225 ft w of 8th Av, 25x100.5, Jan. 27; Phelps Holding Corporation to Annie G. Hood, at Rindge, N. H., 3 years, 6 p. c., pr mtg $14,000; attorney, Lawyers Title and Trust Co., 160 Broadway....$4,000

124TH ST, 124-26 East, s s, 265 ft e of Park Av, 50x100.11, Jan. 23; John H. and Jerry M. Cara to Stephen C. Millett et al., trustees, Brookville, N. Y., due Jan. 26, 1924, 5½ p. c., pr mtg $30,000; attorney, E. R. Otteman, 71 Broadway....$8,000

Bronx.

BRYANT AV, 1,536, e s, 25x100; Samuel Sklar to Minnie M. Schaf, Essex, Conn., prior mtg $4,500, Jan. 24, 5 years, 6 p. c., attorney, C. S. Levy, 400 East 150th St....$1,700

WHITE PLAINS ROAD, e s, being Lot 95, Map 1, South Vernon Park; Mamie Becker to Becker-Scaison Co., 487 White Plains Road, Jan. 17, 4 years, 6 p. c.; attorney, A. Leventhal, 261 Broadway....$7,800

165TH ST, s s, 30 ft w of Morris Av, 36.9x80; K. & R. Construction Co. to Dollar Savings Bank, 2,737 3d Av, Jan. 10, due Dec. 1, 1928; attorneys, Mackeller & G., 43 Cedar St....8....$17,000

169TH ST, s s, 19 ft w of Stebbins Av, 19.6x80; Frank L. Norris to Harry Cohn, 2,540 Grand Av, and another, Jan. 25, 1 year, 6 p. c.; attorney, Title Guarantee and Trust Co., 176 Broadway....$1,000

ASSIGNMENTS OF MORTGAGES.

Manhattan.

PITT ST, 129; Hattie W. Goodheart to Lawyers Mortgage Co., 59 Liberty St. Int. of $19,000

86TH ST, 167 East; Title Guarantee and Trust Co. to William W. Strasse, 255 West 90th St; attorney, A. L. Strasse, 27 William St....$18,000

181ST ST, 728 to 736 West; Malex Realty Corporation to Abel King, 148 East 65th St, and another; attorney, Frederick Lese, 85 Nassau St....$100

Bronx.

3D AV, n w corner 170th St, 57.10x91.7x—x 87.9; Maxwell Henry to Lanzner & Kahn, Inc., 600 West 181st St; attorneys, McLaughlin & S., 15 William St....$3,050

138TH ST, s s, 100 ft e of Lincoln Av, two lots, each 25x100, two assignments; J. Frederic Kernochan, as comm., to J. Frederic Kernochan and another, as comms.; attorney, Henry F. Miller, 44 Pine St....$1

188TH ST, 222 East; Title Guarantee and Trust Co. to City Real Estate Co., 176 Broadway; attorney, Title Guarantee and Trust Co., 176 Broadway....$1

RECORDED LEASES.

With name and adddress of lessee.

Manhattan.

BOWERY, 50, north store, part cellar and space 7x14 on third floor; Atlantic Garden Realty Corp. to Joseph Kaplan, 216 West 16th St, 5 years from May 1, 1918; address Louis Kaplan, 331 West 27th St....$1,800

FORSYTH ST, 80, all; Congregation Torah Im. Aushel Ratzk Umate Levi to the Congregation Aushel Grodna Aushel Sopotkin, 87 Eldridge St, 5 years from May 1, 1919; attorney, Samuel C. David, 140 Nassau St....$900

LEWIS ST, 189, stable; Eva Stern to Samuel Schwartz, 358 East 8th St, 5 years, from Feb. 1, 1919; attorney, Harry L. Ettinger, 149 Broadway....$2,300

PARK AV, 1,881-83, n e corner 128th St, all; Henry H. Cording and another, executors, to Progressive Grocery Stores, on the premises, 5 years from May 1, 1918; attorney, V. Vlett Place, 16 8th Av....$4,300

1ST AV, 2,289, store; Frank Gallotta to Alfonso Tocco, on the premises, 5 3-12 years, from Feb. 1, 1919; attorney, Le Curto F. di Micels, 241 East 108th St....$480

2D AV, 910, store, floor and bakery; Moritz Mandel to Samuel H. Meyerowitz, 426 East 86th St, and another, 3 years from Feb. 1, 1919, 3 years renewal; attorney, S. Vrabel, 309 Broadway....$780

14TH ST, 233 East, store and basement; Samuel Schall to Abraham and David Sokal, 314 Bedford Av., Brooklyn, 3 11-12 years from Feb. 1, 1919; attorney, I. I. Steinberg, 41 Park Row....$1,080

14TH ST, 233 East, basement store; Betti Muller to Samuel Schall, on the premises, 3 years, from Jan. 1, 1920; attorney, Daniel Friedman, 309 Broadway....$1,080

Bronx.

WEBSTER AV, 2,593, n w corner of 193d St, store; Joseph Albris to Josef Friedrich, 2,593 Webster Av, 10 years from Feb. 1, 1919; attorney, A. A. Deffaa, 3,013 3d Av....$1,800 to $2,520

WILLIS AV, 314, store, &c.; Peter Golde to Maurice Wolfart, 314 Willis St, and another, 6 years from May 1, 1919, Jan. 3; attorney, R. E. Bergman, 589 Willis Av, $1,800

148TH ST, 448 East, all; Henry Frank, Jr., to Arden Manufacturing Corporation, 450 East 148th St, 1 1-12 years from Feb. 1, 1919, privilege 2 years' renewal; attorney, Arden Manufacturing Corporation, 450 East 148th St....$2,400

191ST ST, 558 East, all; New York Eastern Realty Co. to Damennear Tangredi, 558 East 191st St, 4 months from Feb. 1, 1919; attorney, D. Tangredi, 558 East 191st St, $258

MECHANICS' LIENS.

Manhattan.

MADISON AV, 514; Joseph Sobel against Annette Villare, owner; Victoria Building Co., contractor....$200

Bronx.

JEROME AV, 3,122-3,124-3,126; William Shapiro against Leonie Scruton or estate of Lawrence E. Crane, by Alexander Crane, representative, owners; Patrick H. Kennedy, contractor....$123.25

SATISFIED MECHANICS' LIENS.

Manhattan.

47TH ST, 257 and 259 WEST; Vincent Valentine Contracting Co. against Francis X. O'Connor et al; Jan. 11, 1919....$1,090

Bronx.

JACKSON AV, 445; Bass & Grassmuck against Frank Laterse et al.; Jan. 26, 1917....$150

LIS PENDENS.

Manhattan.

MANHATTAN AV, n e corner 101st St, 27.10x145x irregular; Howard B. Vennote, trustee, against N. Y. Medical College and Hospital for Women, foreclosure of mtg; attorney, I. N. Williams.

7TH ST, 215 and 215½ East; Lawyers Mortgage Co. against Meyer Edelstein et al., foreclosure of mtg; attorneys, Gary, C. & Carroll.

47TH ST, 257 and 259 West; Vincent Valentine Contracting Co. against Francis X. O'Connor et al., action to foreclose mechanic's lien; attorneys, Menken Bros.

60TH ST, 137 East; Charles Butterworth against Frank E. Winston et al., action to foreclose mechanics' liens; attorney, A. Grometstein.

63D ST, n s, 397.6 ft w of 9th Av, 16.9x100.5; Julia Van Vorst against Belle P. Collins et al., foreclosure of mtg; attorney, W. Rasquin, Jr.

124TH ST, s s, 100 ft e of 1st Av, 25x100.11; Alfred J. Johnson against S. Susby Allen et al., foreclosure of mtg; attorney, W. P. Burr.

Bronx.

162D ST, n s, 90 ft e of Webster Av, 100x100; Mary B. Slovin against Jay Tee Dee Holding Co., Inc., foreclosure of mtg; attorney, M. J. Mulqueen.

224TH ST, 716 East; Robert Accoral against Luciano E. Pilla, notice of levy, &c.; attorney, G. N. De Luca.

Machine Shop For Sale

The property of the undersigned, who has been engaged in the manufacture of 155 Millimeter Common Steel Shell. Offers will be received for the entire property on which there is no mortgage or encumbrance.

This consists of a machine shop and about seven and one-half acres of land located on the Delaware, Lackawanna and Western Railroad, on Clyde Avenue, Buffalo, having a spur track on each side of the building. The land is fenced. The main building is single story, well lighted and in good condition, of stone construction, 80 feet x 300 feet, a stone addition thereto, 30 feet x 200 feet and a frame addition, 88 feet x 304 feet, together with other outbuildings, among which are a restaurant and time and employment office.

This is a modern plant with a low tax rate and cheap electric power. The equipment consists of electric motors and transformers, air compressors, boilers and heating system, high class tool room equipment, office fixtures and furnishings, belting, shafting and hangers, furnaces, lathes, boring mills, drill presses, grinders, pumping and conveyor systems, benches, special machinery, etc., all being in good operating condition.

The property is open to inspection and may be seen by applying at the premises. Any offer made must have the approval of the Ordnance Department before acceptance.

J. J. CARRICK, INC.,
Clyde Ave., Buffalo, N. Y.
Telephone—Crescent 176.

7th Ave.—Pennsylvania Station

We are instructed to sell one of the finest parcels in this district, comprising approximately 35,000 sq. ft, leased to a most responsible tenant, who pays all taxes and carrying charges on long term. The property will pay from 6% to 7% net and at the expiration of its present lease should be worth twice its present value.

At a Great Sacrifice

Two six-story new-law tenements, 5-20 rooms on each floor; size 41.8x100 each. Price $25,000. Easy terms.

A Broadway Corner

100x102 ft., 6-story, 6 stores. Rental $30,400. Price $202,000.

F. R. WOOD, W. H. DOLSON CO.
Broadway, Cor. 80th St. Tel. Schuyler 3800
JOIN THE REAL ESTATE BOARD AND PROTECT YOUR PROPERTY.

MORTGAGE LOANS.

MORTGAGE MONEY
ALBERT B. ASHFORTH, Inc.
Mortgage Department
14 WALL STREET
Telephone Rector 4090

BROOKLYN—FOR SALE OR TO LET.

DO YOU WANT A HOME?

Send for list of Handsome 7-room Brick Houses, ready to occupy, on Brooklyn Subway, 30 minutes from Times Square; easy terms. Few for rent.
Silsby, 217 Broadway, N. Y. Barclay 4585.

STOCK EXCHANGE MOVEMENTS.

Some of the influences that are causing fluctuations in Wall Street discussed in The Annalist this week. Published by The New York Times Company. On news stands, 10 cents—$4.00 a year by mail.—Advt.

QUEENS—FOR SALE OR TO LET.

Kew Gardens
Long Island.
15 Minutes from Penn. Station.
Kew Gardens Construction Co. is
Now Building Houses
for sale or on order
from plans of distinction
Edgeworth Smith, Sales Manager.
1 W. 34th St. Greeley 5280.

Forest Hills Gardens
15 Minutes from Penna. Station.
Houses and Villa Plots For Sale.
SAGE FOUNDATION HOMES CO.,
47 W. 34th St., or Forest Hills, L. I.

WESTCHESTER—FOR SALE OR TO LET.

THE OAK-TREE HOUSE.

Attractive, modern, stucco, Colonial-style house, Chester Hill section of Mount Vernon. Grand oak tree on lot. House has 8 rooms, 2 baths, enclosed porch, sleeping porch, living room 24x14, with open fireplace. Fine floors and trim. Price $13,000.

ANDERSON REALTY CO.,
near New Haven Sta., Mount Vernon, N. Y.

—SPECIALISTS IN—
WESTCHESTER AND NEARBY CONNECTICUT
PROPERTIES. INSURANCE.
Fish & Marvin 527 5th Av.

AT LARCHMONT.

Taken in at foreclosure; cost to build about $12,000; can be had for $9,500 if taken soon; eight-room stucco, hot water heat, gas, electricity; three baths; plot 100x250; old shade trees; five minutes' walk to station; garage.
H. M. OLCOTT, 51 East 42d St., New York. Tel. Murray Hill 2336.

ALONG THE SOUND
Westchester County and Connecticut.
Chas. Field Griffen & Co.,
11 East 42d St. Murray Hill—6441.

LONG ISLAND—FOR SALE OR TO LET.

Kensington at Great Neck, an ideal home colony, North Shore of Long Island. Ownership includes use of Casino, Tennis Courts, Swimming Pool and Shore Front. See Kensington homes before deciding.
Write for booklet, "A Week-end at Kensington."
FINLAY REALTY COMPANY,
Phone 5921 Greeley. 1 West 34th St.

ONE MILE SHORE FRONT

on Sound and Bay. One hundred acres on a point jutting into L. I. Sound. High bluff. The location is unexcelled. Easy electric transportation to Penn. Station, 18 miles away. Full particulars. Stephen Yates, 243 West 34th St., N. Y.

NEW JERSEY—FOR SALE OR TO LET.

NEWARK, N. J.

Four tenement brick buildings, with two stores on first floor, all rented, centrally located for business. Particulars from Waverly Realty Co., care A. Fink & Sons, 127 Belmont Av., Newark.

TO LET FOR BUSINESS.

172 5th Ave.
CORNER 22D ST.
Loft to Let
Suitable for light manufacturing. Light on 4 sides. Low rentals. Building recently renovated. Low insurance. Possession February 1.
Inquire:
L. J. LEVY
35 Nassau St. 'Phone Rector 1073.

56 West 45th St.
STORE & BASEMENT
IN 18 STORY FIREPROOF BLDG.
Approximately 5,560 Sq. Ft., from Feb. 1st.
$8,500
ALSO A FEW DESIRABLE OFFICES ON UPPER FLOORS.
N. A. BERWIN & CO.
on Premises. Tel. Vanderbilt 4452.

LOFTS FLOORS OFFICES BASEMENTS
COLUMBUS CIRCLE
1845-1847 BROADWAY NEAR 60th St.
Elevators, steam heat, hot water, etc.; moderate rent
L. MILLER & SONS, 154 Nassau St. Tel. Beekman 4234

30 IRVING PLACE
Southeast Corner 16th Street.
Most Accessible Location in New York.
Close to Subway and L Stations
AT 14TH AND 18TH STREETS.
Modern Fireproof Loft Building.
Contains four elevators. Automatic sprinklers and every improvement. Unexcelled light. Immediate possession.
SOL. STERN, 31 E. 27th St.

In the 40's Between 6th and 7th Avenues
6 Story Elevator Building
Especially adapted for Restaurant, with Banquet rooms, ballroom and apartments.
NEW BUILDING—LONG LEASE.
BRETT & GOODE CO.,
6 West 48th St. Bryant 695

Store and Basement at 36-38 EAST 20TH ST.
45x95; fireproof; inside fire alarm system; elevators. Possession Feb. 1st. Low rental.
APPLY ON PREMISES.

BUSINESS PROPERTY FOR SALE.

ELIZABETH, N. J.

Fully equipped beef house. Railroad siding; next to Armour & Co., Morris & Co., and Swift & Co. Further particulars, Waverly Realty Co., care A. Fink & Sons, 127 Belmont Ave., Newark.

WANTED FOR BUSINESS PURPOSES.

BUILDING OR LOFT
to lease, or will buy,
For Candy Manufacturing.
12,000 square feet, or more, in New York or Williamsburgh with steam and power preferred.
Shapiro Candy, 392 Madison Street.

APARTMENTS TO LET—Unfurnished.

MANHATTAN—East Side.

Unusual Apartment
No. 11 East 47th St.
5 ROOMS, 2 BATHS.
Entire floor, superbly decorated, elevator service; immediate possession; may be seen between 10 and 12 M. or by appointment.
Also 2 Bachelor Apartments of 3 Rooms and Bath each.
David Wallace,
18 East 41st St.

REAL ESTATE.

Forty-five cents an agate line.

Manhattan—For Sale or To Let.

LESSEES.—Just purchased several apartment houses; will lease immediately; great bargains; never before offered. Browning, 110 West 40th.

Long Island—For Sale or To Let.

Bayside and Broadway, Flushing.—For sale, attractive houses, 7 and 8 rooms; near station; immediate possession. Bayside Homes Co., 47 W. 34th St. Greeley 6896.

Port Washington Estates, on Manhasset Bay; all improvements; fine trees; plots 100x150; price $2,000 up. Horace C. Knowles, 52 Vanderbilt Av., New York.

HEMPSTEAD, L. I., HOMES.
Artistically designed.
Near trolley—Garden City—golf links, &c.
O. L. Schwencke, Jr., 277 B'way. Worth 4657.

115x200 feet, with riparian rights, L. I. Sound, 30 minutes from Penn. Station; fully improved; worth $25,000; will consider offer. L 313 Times.

245 ACRES, SELDEN, 13-ROOM HOUSE. Orchard; good level land; $30,000; free and clear. Fisk, 140 Nassau, New York.

New Jersey—For Sale or To Let.

SHORT HILLS, N. J.
Two acres, tennis court, attractive planting, vegetable garden, tea house, two-car garage, large man's room, separately steam heated; main house, five master bedrooms, two servants' bedrooms, four baths, two large living rooms; spacious porches; solarium 14x24. For sale, $35,000; for rent, completely furnished, $250 per month. H. F. Rawll, 303 Hudson St., New York City. Phone Spring 1471.

Harrison, N. J.—Splendid fish factory, fully equipped, up-to-date machinery, &c. Full particulars Waverly Realty Co., care A. Fink & Sons, 127 Belmont Av., Newark.

REAL ESTATE.

Forty-five cents an agate line.

Westchester—For Sale or To Let.

WESTCHESTER COUNTY PROPERTIES.
GEORGE HOWE,
527 5th Av., New York.

New York State—For Sale or To Let.

Gentleman's estate, Orange County, commuting distance, Tuxedo section; 125 acres; beautiful modern stone house; all improvements; garage, &c.; mountainous scenery. Mrs. McAleer, 160 West 119th.

Florida—For Sale or To Let.

PHOSPHATE.
Best phosphate proposition in Florida; 1,200 acres; four million tons; no triflers. Charles Fedder, Bradentown, Fla.

Real Estate Wanted.

Client wants large modern mansion, garage, high ground, aristocratic neighborhood, preferably near New Rochelle; must be bargain. Send full particulars to "B," Room 307, First National Bank, Mount Vernon, N. Y.

Alterations, all interior decorations very reasonably done; high class work to make your unprofitable house profitable. Elite Painting Decorating Co., 17 West 42d.

FARMS.

Forty-five cents an agate line.

New York State—For Sale or To Let.

For Sale.—Two good dairy farms in Schoharie Valley, near Prattsville, N. Y., of 120 and 230 acres, with or without dairies and personal property; to settle estate. Write H. C. Wilbur, Catskill, N. Y.

Montana—For Sale or To Let.

For Sale.—320 acres choice Montana plow land; one mile from depot; all fenced; has house, barn, &c.; price $8,500. Further particulars address G. A. Kamp, Box 452, Miles City, Mon.

Farms Wanted.

Wanted—Farm to rent with good large house, outbuildings, and implements; commuting distance with New York City; price not to exceed $500. L 291 Times.

Small farm, will buy, commuting distance N. Y. Write full particulars. W 723 Times Downtown.

HOUSES FOR SALE OR TO LET.

New Jersey.

WAR BARGAIN.—Will sacrifice dainty year-round cottage, two years old, on plot 100x150 feet, shaded by fine old trees, plenty of flowers and shrubs, completely equipped, ready for occupancy now, nine handsome rooms, 2 tiled baths, paneled living room 26 feet long, with huge fireplace; situated high in the hills, near pretty lake, only 49 minutes' distance by train; easy commutation; will sacrifice for $7,250 to desirable party; $5,000 on first mortgage, easy terms on $2,250 balance; in refined, exclusive neighborhood; near country club, schools, churches and markets. Individual, Box 214 Times Downtown.

From the porch of this house at Montclair Heights you can see plainly all the New York tall buildings and the panoramic view cannot be cut off; the house is splendidly built and arranged, has every convenience, and plot 103x115; owner leaving State offers it for $12,000. Howard Goldsmith, 63 Park Row. Telephone Beekman 2596.

BARGAIN!—Six room-bath hollow tile stucco dwelling, steam heat, all improvements; large plot; near station; half hour out. Erie; $3,750, easy terms. Brady, 154 Nassau; telephone 3806 Beekman.

Harrison, N. J.—Beautiful home, 9 rooms and bath; centrally located. Further particulars from Waverly Realty Co., care A. Fink & Sons, 127 Belmont Av., Newark.

BARGAIN.—Beautiful residence; 3 acres; commuting; value $12,000; owner leaving; make offer. Room 1705, 90 West St. Rector 9179.

Houses Wanted.

A house of six rooms or more and barn wanted; commuting distance city, near shore preferred; small acreage desired; rent not over $50, with option of purchase in one year. J. B. Morris, 261 Broadway; 9260 Barclay.

Furnished cottage in suburbs wanted by reliable party immediately; Mount Vernon district preferred. J. R., Room 1404, 25 Cortland St.

TO LET FOR BUSINESS.

Forty-five cents an agate line.

SMALL AND LARGE
SHOWROOMS, OFFICES
for lease by the year to responsible tenants in the large sprinklered office structure,
the CABLE BUILDING,
at 621 BROADWAY,
"Bleecker St." Broadway subway sta, 1 blk,
"Spring St." station old subway, 2 blocks.
(Under railway management.)

Best factory space in Brooklyn for rent, 7,500 square feet, rental $3,000 per annum; modern concrete, 100 per cent. sprinkler, light four sides, two freight, one passenger elevators; excellent shipping centre; electric power; Wallabout section; satisfactory lease; answer quick. K. R., 7 Times Downtown.

EXCEPTIONALLY LIGHT SUITE OF OFFICES FOR RENT ON ONE OF THE HIGHEST FLOORS OF FIRST-CLASS BUILDING NEAR GRAND CENTRAL. CUSHMAN & WAKEFIELD, INC., 50 EAST 42D ST., CITY.

N. W. CORNER 28TH ST. AND 1ST AV. 20,000 square feet on ground floor, and basement; splendid light, elevator, steam, power, sprinklers. Apply on premises. Rieser.

4-STORY AND BASEMENT FACTORY,
Near East 34th St.
CORNER BUILDING, SIZE 46x77.
With or without large storage yard.
AMES & CO., 26 WEST 31ST ST.

Will rent desk room in well-furnished office, telephone, typewriter; only those who do not carry sample line need apply. Masonic Building, 46 West 24th St., New York, Room 1423.

133 WEST 72D ST.
MODERN BUILDING, SUITABLE FOR PHYSICIANS AND DENTIST.
SINGLE AND DOUBLE SUITES.

Office, sublet furnished for 3 or 4 months; 610 Flatiron Building; monthly rental $73.33. Inquire Room 1310 Flatiron Building, or phone Gramercy 1516. Stoguff.

CORNER LOFTS, 100x92 ft., with or without power, suitable for manufacturing; low insurance, and reasonable rent; immediate possession. 17th St. and Avenue B.

Lofts, (two,) light corner building, 40x80; freight elevator, power. Harrison Fixture, 59 Harrison Av., Brooklyn, near Williamsburg Bridge.

WILL SUBLET office, well lighted, $34.17 per month, provided lessee buys partition and electric globes at cost. Room 20, 16 Beaver St.

509 5TH AV., (at 42d St.)—Two entire floors, 3,000 sq. ft. each; sprinkler system; possession. F. J. GUILFOYLE & CO., 165 Broadway. Tel. Cortlandt 7475.

Business space, stores, lofts, buildings, all sizes, localities. Tell me your requirements. Ephriam Buchwald, 113 East 129th St.

Office or desk room to rent; also storage, if needed, and phone. Marchand, 42 West 15th. Phone Bryant 585.

109 Broad, large and small light offices; low rent. Apply on premises.

SUB-LEASE immediately, light loft, 50x108; reasonable. Paramount, 3 Waverly Place.

Furnished offices and desk room; service, mailing privileges. Suite 308, 51 East 42d.

50th, 3 West.—Stores for high-class retail business. Inquire Superintendent.

Light offices and salesrooms in modern building. 110 East 23d St.

SUBLET showroom and stockroom; sell partitions. 33d, 5th and B'way. Greeley 1159.

Part of office, desk room, and space for small stock. L 311 Times.

New Jersey.

Factory, (frame building,) Jersey City, railroad siding, two floors, no posts, 45x82; rent about $75. Ferrier, 30 Church St.

Wanted for Business Purposes.

Wanted at once, light basement or first floor of house for tearoom, between 34th and 45th Sts., Madison Av. and 6th; other desirable locations considered; rent not to exceed $1,800. R 310 Times.

Office space not exceeding 1,200 feet in modern building, by engineering firm, near Times Square; give full particulars and plan in first letter. L 167 Times.

Wanted—Tenement, residence, or business buildings for lease; state full particulars. Lessee, L 247 Times.

Building or loft to lease or will buy for candy manufacturing 12,000 square feet or more. Shapiro Candy, 392 Madison St.

Desk Room, broker, oils, fats, vicinity Produce Exchange; slight service. S 741 Times Downtown.

Small loft, between 14th and 59th; moderate rent. H 276 Times.

APARTMENTS TO LET.

Forty-five cents an agate line.

Furnished—East Side.

30TH ST., (163 Lexington Av.)—Attractively furnished two rooms and bath, including excellent meals, $30 weekly up; also one room and bath with meals, $22 weekly up; women only; complete hotel service. Hotel Rutledge. Telephone Madison Square 6160.

59TH, 51 EAST.—Large bright parlor chamber and bath, $60. Tel. 5022 Murray Hill.

30S, NEAR PARK AV.—Attractive apartment, well kept, private house. Telephone mornings, 10 to 12, Murray Hill 5568.

116TH, 204 EAST.—Second floor; will share beautiful eight-room apartment.

APARTMENTS TO LET.

Forty-five cents an agate line.

Furnished—East Side.

MADISON AV., 414.—A furnished apartment, 2 rooms and bath; immediate possession. Douglas L. Elliman & Co., 414 Madison Av. Telephone Murray Hill 5600.

PARK AV., (Northwest Corner,) Entrance 81st St.—Six rooms and bath, sunshine. Lenox 7899.

APARTMENTS OF QUALITY.
East, West Side; Long, Short Leases.
APARTMENT RENTING CO.,
176 West 72d St. Phone Columbus 1277.

APARTMENTS handsomely furnished, east, west side; choice buildings; long, short leases. Clark Realty, 347 Madison Av. Vanderbilt 1450.

EXCLUSIVE LIST FURNISHED APARTMENTS, PARK AV. SECTION. HERBERT GULICK CO., INC., 402 MADISON AV.

PARK AV. Section; finest furnished apartments, all sizes and rentals. RAFAEL DE FLOREZ, 402 Madison Av., (47th.)

Furnished—West Side.

42D ST., 228 WEST.—Luxuriously furnished parlor, bedroom and bath; $25 per week; free hotel service.

20 WEST 43D ST.
TWO ROOMS AND BATH.

45TH, 341 WEST.—New elevator building; cleanliness; furnishings unequaled; 1-2-3 rooms, bath, shower; tiled kitchens, kitchenette; no questionable applicants; highest references; $55-$100 monthly. Tel. Bryant 4255.

47TH, 112 WEST. — High-class bachelor apartment building; three-room apartment, tastefully furnished; $100 monthly; electric light included. Payson McL. Merrill Co., 9 East 44th St. Telephone 8300 Murray Hill.

53D ST.—56 WEST.
Handsomely furnished 3-room apartment; exceptionally large rooms; from 3 to 6 months; rent $225 monthly.

58TH, 100 WEST, (10B.)—Large room overlooking park, 2 smaller rooms, bath, kitchenette; artistically furnished; $375 monthly till October or longer; alternately take furniture with lease. Phone Circle 1806, 10-2.

69TH ST., WEST.—2 and 3 room apartments, kitchenette and bath, beautifully furnished; maid's service included, $125 to $175. G. M. Pearson & Co., Inc., 527 5th Av. Phone 1733 Murray Hill.

79TH, 307 WEST.—Eight rooms, 2 baths; $325; $275 to October. 6E.

80'S, WEST.—New building, 6 rooms, 2 baths, newly furnished. Columbus 3974.

86TH, 204 WEST.—Eight rooms, attractively furnished; must be seen to be appreciated; sublet to adults until Oct. 1. Call afternoons, Apartment 4E.

92D, 306 WEST.—High class elevator apartment, furnished or unfurnished, in private residence, one or two rooms, with bath, kitchenette, steam, electricity, maid service; near Drive; $100 to $150 monthly. Phone Riverside 6586.

115TH, (Broadway.)—Well furnished 5-room apartment; $125. Miss Pantlind. Morningside 8905.

115TH ST., 604 WEST.—Three large, light rooms, with kitchenette; unusually attractive. Apt. 4 D.

116TH, WEST.—6 beautiful rooms overlooking Hudson; grand piano; phonograph; will share apt. with, and board congenial couple. Morn. 8274.

116TH, 516 WEST.—5 beautiful rooms, completely furnished, southern exposure. Monger, Apt. 91.

119TH, 419 WEST.—3 rooms, bath, kitchenette; lease; southern exposure. Apartment 1 A.

127TH ST., 619 WEST.—Attractive 2 rooms, kitchenette, bath; completely furnished; convenient subway, Riverside bus, surface lines; possession Feb. 1, Telephone Morningside 2920, Apt. 9.

152D, 584 WEST (Off Broadway.)—4 rooms, 2 bedrooms if desired; $62 month. See Fenick after 3.

157TH ST., 544 WEST.—Nicely furnished seven room apartment from February to October; $115 per month. Apartment 61.

APARTMENT HOMES.

MISS ISABEL DAINTRY OF LONDON and PARIS has solved the problem of making Furnished Apartments synonymous with HOMES. She has a few choice
APARTMENT HOMES, centrally located.
RENTALS $100 TO $1,800 MONTHLY.
Office, 66 West 56th St. Tel. Circle 3099.

APARTMENT SEEKING SIMPLIFIED.
Choice furnished apartments, east, west sides; season, year. Wickliffe Gray, Apartment Specialist, 269 West 73d. Col. 3974.

APARTMENT HUNTING UNNECESSARY.—Personally inspected. Consult Mrs. Dingleman, Renting Specialist, 154 W. 72d. Col. 836.

CALL ON MILLER, 162 West 50th St., for list of apartments. Circle 3067.

CENTRAL PARK, WEST, 80'S.—Handsomely furnished 8-room apartment overlooking park; 2 months, longer; $400 monthly. Vanderbilt 1450.

CHOICE FURNISHED APARTMENTS.
E. K. Van Winkle, 156 W. 72d. Col. 1077.

FURNISHED apartment to let on Washington Square; large studio, with bedroom and bath, for two months, $150 per month. Winifred Warren, 11 West 56th St.

FURNISHED APARTMENTS a specialty; town, country renting. 200 West 72d St. Columbus 5565.

HANDSOMELY furnished apartment, in Washington Square section, 5 rooms and bath, including servant's room, from Feb. 15 to Oct. 1; $125 a month. Apply to janitor, 59 West 10th St.

HIGH-CLASS FURNISHED APARTMENTS for rent. Call for particulars. SLAWSON & HOBBS, 162 WEST 72D ST.

IN THE 70'S, WEST SIDE; 3 ELEGANT SUITES, BEAUTIFULLY FURNISHED; DELIGHTFUL HOME, GOOD SERVICE, $325, $225, AND $125 PER MONTH; REFERENCES. TELEPHONE COLUMBUS 8055.

LADY will rent handsomely furnished 5-room apartment (upper Broadway section) to responsible party; $90 monthly to October; appointment only. Audubon 1190. Apt. 20.

ON WEST 10TH STREET, NEAR 5TH.
Exceptionally attractive apartment, four rooms, including 2-storied studio, with fireplace, furnished; $180. Stuyvesant 7069.

THE NEW NOBLETON, 126 WEST 73D.—Several beautifully furnished 2-room suites, with bath; weekly, moderate prices.

WEST END AV.—High grade 10-rooms, 3 baths; October or longer; $475. Miss Pantlind. Morningside 8005.

WEST END AV., 601, (87th.)—Nine outside rooms, 3 baths; $600. Schuyler 9361.

WEST END.—8 rooms, 3 baths, handsome, artistic furnishings; terms. Columbus 3974.

5 ROOMS, two bedrooms, elevator; immediate possession; very reasonable. 2100 5th Av., Hamilton.

Furnished—Brooklyn.

MONTAUK ARMS.
Suite, 2 rooms and bath, furnished, with maid service, $45 monthly; near entrance Prospect Park and both new subways; gentlemen only. 904 Union Street, Brooklyn. Phone 1416 Prospect.

Unfurnished—East Side.

34TH, 58 EAST.—Elegant 2-room, kitchenette, and bath; every improvement; best location; near Vanderbilt Hotel; $50 month.

41ST ST., 41 EAST.—Two and three rooms and bath, $1,500 and $1,800; valet service can be had. Herbert A. Sherman, on premises.

78TH ST., 42 EAST.—New elevator apartment; 2 light rooms with bath; restaurant in building; agent on premises.

APARTMENTS 3 large rooms and two baths; fireplace in every room; elevator in house; maid service included in rent; seen by appointment. G. M. Pearson & Co., Inc., 527 5th Av. Phone 1733 Murray Hill.

Unfurnished—West Side.

216TH, 416 WEST.—Four rooms, bath; very modern, high class; $37; lease.

49TH, 66 WEST.—Newly remodeled non-housekeeping apartment; two large sunny rooms and bath; service and breakfast optional.

50TH, 17 WEST.—Studio apartment, skylight, two rooms, bath, open fireplace; new building; $125. Apply on premises.

57TH, 140 WEST.—4 bright rooms, 2 baths, high class building. 10th floor.

SEVENTIES.—3, 4-room apts.; dressing rooms, service; $110, $125. Col. 3180.

80TH, 119 WEST.—Handsomely furnished single room, high-class house; $3.50.

94TH ST., 276, (Near West End Av.)—Two spacious rooms and bath, just completed, $1,200; immediate possession.

133D ST., 260 WEST.—Four unfurnished rooms, top floor, private house, $25 per month. Mrs. A. Quirk, owner

181ST ST., 605 WEST.—Doctor's office; 3 rooms and laboratory; rent $30 ground floor premises; in the busiest centre of upper Manhattan.

Unfurnished—Brooklyn.

CLINTON ST., 413, (Corner.)—5 rooms, bath, steam heat, hot water, $42.50.

Unfurnished—New Jersey.

BOULEVARD, 941, Weehawken, N. J.—Apartment 6 rooms and bath, steam heat; all modern improvements; overlooking Hudson River.

APARTMENTS WANTED.

Forty-five cents an agate line.

Furnished.

Four rooms and bath, furnished apartment, with piano, or will share apartment provided two sleeping rooms, living room, and use of kitchen and bath available; not over $75. R 374 Times.

Man and wife want two bedrooms, living room, kitchen, two months, from Feb. 9; elevator; below 104th St.; $150-$175 month. B 383 Times.

APARTMENTS WANTED.
Forty-five cents an agate line.

Furnished.

Furnished Apartment.—Wanted, for a few months, a two or three room luxuriously furnished apartment with private bath, electric light, telephone, all improvements, between 70th and 116th Sts., west side; best references given. B 604 Times Downtown.

Furnished apartments wanted for our clients. Send particulars to Slawson & Hobbs, 162 West 72d St.

APARTMENTS WANTED, FURNISHED.—Select clientele waiting. Mrs. Dingleman, Renting Specialist, 154 West 72d. Col. 836.

To sublet for 3 months, two rooms and bath, in cafe apartment house; immediate possession, or Feb. 1. B 890 Times Annex.

Responsible young couple desire two rooms, bath, kitchenette, Feb. 1; first class; preferably east side; about $75. K 251 Times.

Four bedrooms, 3 baths, immediate occupation, to July 1, west side, above 60th St. Reply 11 East 75th St.

Parlor, bedroom and bath in bachelor apartment; must be reasonable; Fordham or University Heights preferred. L 287 Times.

Two rooms, kitchenette, bath, Gramercy Park or Washington Square section. Write Room 1516, 100 5th Av.

Refined family wants three-room apartment and kitchenette; west; moderate. Audubon 6073.

Wanted for responsible clientele high-class furnished apartments, Park Av. section. Rafael de Florez, 402 Madison Av., (47th.)

One or two rooms, bath; 72d to 110th St; couple. R 395 Times.

Containing three to five bedrooms, three baths, for three months. Circle 3956.

Apartment Wanted.—Four or five rooms, furnished or unfurnished. R 384 Times.

Unfurnished.

Want small apartment, neighborhood Manhattan Sq.; give location, description, price. L 253 Times.

Eight-room elevator apartment from March 1; give rental and full particulars. P. O. Box 310, Fort Lee, N. J.

Six-room apt., below 72d St.; will exchange 4-room apt. at 190th West; will sublet. Phone St. Nicholas 3082.

Wanted, four rooms and bath, modern, by young business couple; no children; west side; state rate. L 276 Times.

Five-room apartment, sublet or otherwise; west side. S 738 Times Downtown.

FURNISHED ROOMS.
Thirty-five cents an agate line.

East Side.

30TH, (163 Lexington Av.)—Rooms, sunny; telephone, elevator, well furnished; excellent service; $10 weekly up; including elegant meals, $16 weekly; front rooms, with running water, $19 weekly; with bath, $23 weekly; refined women. Hotel Rutledge.

58TH ST., 506 EAST.—LARGE OR SMALL ROOM; PRIVATE HOUSE.

80TH ST., WEST.—Two large connecting rooms, steam heat, new bathtubs and lavatories, electric light, parquet floors, private family, private house; no other roomers; gentlemen only; $125 monthly. Y 229 Times Annex.

86TH, 58 EAST.—Large, small room, southern exposure, desirable for man, wife.

LEXINGTON AV., 421, (near 43d St.)—Two rooms connecting, nicely furnished; all conveniences; also other rooms to rent.

MADISON AV., 735, (corner 64th.)—Nicely furnished large double front room, private bath, in well-heated house; no housekeeping; $50 monthly.

MADISON AV., 1,200, (88th.)—Comfortable room, private bath; gentleman; references. Lenox 915.

Parlor floor, kitchenette; heated; doctor or couple; 86th subway; references. Phone Lenox 7135.

THE HOTEL BELMORE,
northeast corner 25th St. and Lexington Av., 2 blocks subway station; special, permanent weekly rates, $7 week up. Madison Sq. 501.

West Side.

40TH ST., 66 WEST.—Large room, overlooking park; adjoining bath; electricity; studio; gentlemen; references.

51ST, 57 WEST.—Newly furnished and decorated large bedroom; one flight; white woodwork; private salon, unusually abundant closet space; exclusive block; $14 weekly.

71ST, 62 WEST.—VERY LUXURIOUSLY FURNISHED DOUBLE ROOM. PRIVATE BATH, LAVATORY, SHOWER; ELECTRICITY; KITCHENETTE PRIVILEGE; WEEKLY, MONTHLY.

71ST, 126 WEST.—Large, attractively furnished back parlor; running water and electricity.

71ST, 45 WEST.—A nicely furnished room; telephone, electricity, running water.

73D, 106 WEST.—Newly furnished residence; large rooms, kitchenette, electricity, telephone; $12-$16.

75TH ST., 259 WEST.—Room suitable for 1 or 2; also single rooms; gentlemen only.

78TH, 134 WEST.—Charming second front room, running water, electricity, immaculately kept house.

78TH, 143 WEST.—Charming second front room; running water; select vicinity; immaculately kept house.

81ST, 27 WEST.—Elegant room, facing parks, four windows, southern exposure, porch, bath, steam heat; exceptional private house.

82D, 24 WEST.—Parlor floor suite; private bath; electricity; refined house; reference.

83D, 325 WEST, (Apt. 5 West.)—Southern exposure. Telephone 4770 Schuyler; gentleman.

86TH, 140 WEST.—For bachelors; large rooms, private bath; unusually well furnished; modern conveniences; near subway and "L"; references.

89TH, 70 WEST.—Select house, modern furnished front room; cleanliness; steam, electricity.

90TH, 27 WEST.—Beautiful large room; running water; adjoining bath; steam; electricity.

92D, 306 WEST.—A desirable, large, nicely furnished front room; private bath; elevator; steam heat; electricity; private home, near Drive; $25 weekly. Phone Riverside 6586.

94TH, WEST.—Comfortable parlor suite; select private apartment; gentleman; references. Riverside 3729.

99TH, 306 WEST, (near Broadway.)—Large, attractive, comfortable front room, high-class private family; references. 5 west. 9182 Riverside.

141ST, 611 WEST.—Well-furnished room, private apartment; gentleman.

150TH, 601 WEST.—Well-furnished room, private family; breakfast optional. 8961 Audubon.

CONVENT AV., 825, (West 143d St.)—Large, light, well-furnished rooms; owner's private residence; business people preferred. Audubon 3526.

FRONT ROOM; attractively furnished; dressing room, running water, shower bath. Academy 3238.

LARGE, comfortable room, private apartment; business man; breakfast optional; references. Cathedral 7730.

RIVERSIDE DRIVE, (block from 157th St. subway station.)—Large parlor and bedroom connecting; suitable for two or three or rent single; southern exposure. Telephone Audubon 229.

RIVERSIDE DRIVE, 230 95TH ST.—Room adjoining bath; private family; gentleman. Apt. 57.

RIVERSIDE DRIVE, 362 (109TH).—Attractive room; private bath; refined home. 4 D.

WEST END AV.—Private family, adults; modern apartment; room for gentleman. Riverside 8878 J.

WEST END AV., 613.—Beautiful newly furnished studio suite and single rooms.

ROOMS WANTED.
Thirty-five cents an agate line.

Furnished.

Floor in private (not rooming) house by Christian family; two bedrooms and bath; no meals required; west side preferred. Tel. Rector 3678, 11-3.

Japanese gentleman desires small room in private family, near Columbia University. Address T. Tanaka, 633 West 115th St.

Two furnished rooms and bath for light housekeeping, in a desirable neighborhood. G 39 Times.

Young man wants room, bath, electricity, steam, and board with French family while learning French language. S 172 Times.

Refined couple, room, private bath, kitchenette; 48th-60th Sts., east Broadway. A 174 Times.

Young business man, American, room west side, all conveniences. L 321 Times.

BOARDERS WANTED.
Thirty-five cents an agate line.

East Side.

HOTEL RUTLEDGE, 163 Lexington Av., (30th St.)—For refined women. Why not live at a hotel if you can do so at lower cost than boarding or keeping house? Outside rooms; telephone; elevator; complete service; homelike; including meals, $16 weekly up. Tel. Madison Square 6160.

West Side.

66TH, 62 WEST.—One large room with board, table guests; references.

68TH, (Central Park West.)—Private, Christian family; high-class elevator apartment; one room, running water; also meals, to gentleman appreciating refined home. 6279 Columbus.

70TH, 200 WEST, (opposite Sherman Square.)—Large front room, comfortably furnished; steam, gas logs, running water, elevator; table guests. Hubbell.

72D ST., 212 WEST.—PRIVATE BATHS; ELECTRICITY; STEAM HEAT; TABLE BOARD. COL. 6396.

BOARDERS WANTED.
Thirty-five cents an agate line.

West Side.

74TH, 5 WEST.—Fine large double room with bath, by Holland family; give supper or accommodations; European style, home cooking.

79TH, 114-132 WEST, (Wide, Parked Street.)—Unusual and attractive; large parlors; tearoom and lounge; steam heat; booklet.

79TH, 122 WEST.—Single rooms, electricity; French cuisine; table guests.

82D, 124 WEST, (Graycourt.)—Attractive, modern; steam heat; references; table guests; booklet.

85TH, 125 WEST.—Pleasant medium sized room, parlor dining; private house; references.

85TH, 130 WEST.—Medium-sized room, good home cooking, all accommodations; table guests.

102D ST., 244 WEST.—Suite with private bath, family party of gentlemen, small rooms; table guests invited.

107TH, 322 WEST, (Riverside, Broadway.)—Luxurious private residence, three spacious rooms, bath, single room; exceptional table, modern.

108TH, 329 WEST.—Beautiful room, with private bath; separate or en suite; cuisine and service unexcelled; only permanent guests considered.

130TH ST., 247 WEST.—Large, light rooms, all conveniences; kosher table board. Morningside 4011.

RIVERSIDE DRIVE, 549.—Attractive steam heated rooms, bath; excellent board; $14. Payne.

THE EVELYN LODGE.
Charming Winter House of High Standard;
20 Minutes Downtown N. Y. Fare 5c.
50 Lovely Rooms; Excellent Chef and Service.
Social Parlors; Comforts; Cleanliness.
Weekly, $14-$20 Per Adult, With Meals.
10 Years Under One Management.
71 CENTRAL AV.; ST. GEORGE, S. I.

WEST END AV., 301, (74th.)—Large, double room, private bath; meals; one flight; singles, facing park; electricity; all conveniences.

WEST END AV., 315.—Private family; beautiful room, bath; unexcelled table; gentlemen.

BOARD WANTED.
Thirty-five cents an agate line.

Lady and gentleman (English), require large front room, well furnished, electric light, steam heat, running water; three meals a day; 8th to 34th Sts., near subway; terms moderate. L 256 Times.

American couple desire one or two room suite, bath, board; centrally located; will consider rooms without bath if satisfactory; references; first class accommodations, price and location. B 896 Times Annex.

Professional gentleman wants comfortable bedroom and living room, west side; dinner evenings; private family preferred; $20 weekly. B 112 Times.

Room and board, by Christian couple and child; west side; boarding house preferred; $25. Audubon 7026. Apt. 6 E.

COUNTRY BOARD.
Forty-five cents an agate line.

Westchester County.

Mountain House, Valhalla, Westchester Co., N. Y.—City comforts; country sports; private bath; 45 minutes from 42d St.; $11 and up; capacity 150. Phone 1165. White Plains.

New York State.

STAMFORD-IN-THE-CATSKILLS
FOR HEALTH.
Right altitude, right air, right living.
Invalids, convalescents, and nervous cases.
Constant medical attention.
For terms and full particulars
Address Dr. L. J. Kiernan,
Stamford, N. Y.

New Jersey.

ELMWOOD HOTEL,
43-45 South Walnut St.,
East Orange, N. J.
A New York family hotel filled with New Yorkers, 30 minutes from Broadway.
Room, with private bath and first-class table board for two, $26 to $40.
Room, with private bath and first-class table board for one, $15 to $20.
Parlor, bedroom, and private bath, with table board for two, $36 to $45.
Suites of two bedrooms, with private bath and board for three, $42 to $50.

Grantwood, N. J.—Large, small room, refined surroundings, on Palisades, opposite Grant's Tomb; board optional. 44 Washington Av.

SITUATIONS WANTED—Female.
Thirty cents an agate line.

ASSISTANT BOOKKEEPER, typist, neat, accurate. Hannah Schectman, 202 West 116th. Morningside 1480.

BOOKKEEPING, double entry, (25,) cost accountant, seven years' experience corporation controlling accounts; books opened, closed; financial statements rendered; no stenographer; $20; Christian. B 526 Times Downtown.

BOOKKEEPER - STENOGRAPHER, THOROUGHLY COMPETENT BOTH; FULL CHARGE COLLECTION CORRESPONDENT; TRUSTWORTHY, CONSCIENTIOUS; HIGHEST CREDENTIALS; $28-$30. A 925 TIMES HARLEM.

BOOKKEEPER. — Thoroughly experienced; competent taking charge; conscientious; correspondent; knowledge stenography, typewriting; highest credentials; salary $23-$25. A 638 Times Downtown.

BOOKKEEPER.—Eight years' experience taking complete charge, also 6 months' experience as statistician for silk house, desires to connect with reliable concern; salary $25. Ella Wollman, 858 Hewitt Place, City.

BOOKKEEPER.—College graduate, (22,) thoroughly experienced double entry, accurate, excellent credentials, desiring good permanent connections. L 295 Times.

BOOKKEEPER, stenographer, experienced, conscientious, office manager, firm going out of business, desires position, closed Saturdays; $25. L 284 Times.

BOOKKEEPER and STENOGRAPHER, understands controlling accounts and all detail incidental to taking full charge office; $25. L 234 Times.

BOOKKEEPER, comptometer operator, knowledge stenography, typewriting, 7 years' experience, desires permanent position; $25. T., 1,258 Jefferson Av., Brooklyn.

BOOKKEEPER-STENOGRAPHER. — High school graduate; experienced; competent; $18. S 653 Times Downtown.

BOOKKEEPER'S ASST. AND TYPIST.—18 years of age; thoroughly experienced; excellent reference. S 717 Times Downtown.

BOOKKEEPER-STENOGRAPHER. — Thoroughly experienced; highly recommended; salary $25. B 600 Times Downtown.

BOOKKEEPER-TYPIST, one year's experience, wants position anything; salary $16. H 441 Times Downtown.

BOOKKEEPER.—Thoroughly experienced, capable; 30; useful, not ornamental. Lunt, 177 West 79th.

BOOKKEEPER.—Experienced, high school graduate; trial balance, controlling accounts; $20. O 26 Times.

BOOKKEEPER - STENOGRAPHER. — Thoroughly experienced; trial balance; best references; $18. R 866 Times.

BOOKKEEPER-TYPIST.—Publishing experience; accurate, efficient; good reference. R 704 Times Downtown.

BOOKKEEPER, 3 years' experience, desires permanent position. Minnie Kleinman, 1,225 Boston Road.

BOOKKEEPER, VERY HIGH GRADE. Executive; accountancy training. $30. A 188 Times.

BOOKKEEPER, to take charge of small office; salary $12-$14. S 782 Times Downtown.

BOOKKEEPER'S ASSISTANT, ledger clerk, 3 years' experience; good penman; $15. B 751 Times Downtown.

BOOKKEEPER-TYPIST, 5 years' experience; capable assuming responsibilities; Christian; $18. B 750 Times Downtown.

BOOKKEEPER.—6 years' experience; double entry, controlling accounts, monthly trial balances; thoroughly competent. A 255 Times.

BUSINESS WOMAN, executive, credits, collections, expert sales correspondent, office manager; above average; highest credentials. A 917 Times Harlem.

CASHIER OR CLERICAL position wanted; hotel and restaurant experience; good references. M. V. B., 477 Main St., Hackensack, N. J.

CLERK.—Experienced high school graduate; two years college, desires position. H 453 Times Downtown.

DAY'S WORK.—Finnish woman. E. W., 214 East 123d St.

DAY'S WORK.—Young Finnish woman wishes work by the day. 328 E. 125th. Mrs. Hill.

DRESSMAKER.—Day's work, private family only; best reference. Lyles, 147 East 97th.

EDITOR.—Experienced woman editor desires editorship of publication, department editing or feature writing. X 316 Times Annex.

FILE CLERK, switchboard operator, office assistant; competent; experienced; references; $15. S 758 Times Downtown.

GOVERNESS, teacher, French, diplomes, desires additional morning engagements; English music. Y 213 Times Annex.

HEAD MATRON.—American widow, recently in charge as head matron in large U. S. Government dormitory for women, is now open for an engagement in New York City or New Jersey requiring executive ability along similar lines; references A1. R 694 Times Downtown.

HOUSEKEEPER.—Woman of unusual qualifications, charming personality desires position as housekeeper in home where other servants are kept, or companion; fond of children. L 319 Times.

HOUSEKEEPER-NURSE.—Position wanted; refined American; widow. L 283 Times.

HOUSEWORK, light, care of apartment or any occupation wanted from 9 to 11:30 daily by young English woman; excellent references. L 275 Times.

SITUATIONS WANTED—Female.
Thirty cents an agate line.

LADY, refined, wishes good home in lady's apartment in exchange for caring for apartment; best references. G 752 Times Downtown.

MANICURING, pedicuring, facial massage, in or out. Jeanette, care Amelia, 258 Clinton Av., Newark, N. J. Tel. Waverly 8024.

MASSAGE, licensed graduate; facial, general. Richmond, 129 New St., Newark, opposite tubes.

MASSEUSE, licensed, hospital training, desires patents. Houseman, Cathedral Plaza, 101 West 109th St., Apt. 208.

MASSEUSE, licensed, desires patients; latest methods. La Rue, 17 South St., Newark, N. J.

MASSEUR, scalp, facial; henna hair coloring, at ladies' residences. Phone Academy 1829.

NURSE.—Part time or mother's helper; refined, experienced woman for mornings or afternoons. Write N., 2,876 Broadway.

NURSE, practical, would manage home where help is kept; anywhere. A 259 Times.

OFFICE ASSISTANT, typist, two years' experience; accurate, willing; Christian; $12. B 749 Times Downtown.

SECRETARY.—Well appearing, intelligent young business woman wishes executive position with Latin American concern; capable taking entire charge of English correspondence; formerly connected with Latin American consulate in this city. Address R 600 Times Downtown.

SECRETARY-STENOGRAPHER, 25 years, six years' commercial experience, initiative, intelligent, refined, desires responsible position; $22. B 894 Times Annex.

SECRETARY - STENOGRAPHER, 6 years' commercial and law experience; A1 references; thoroughly efficient, conscientious; $25. R 258 Times.

SECRETARY-STENOGRAPHER.—Engineering experience, knowledge bookkeeping, capable taking charge correspondence. R 692 Times Downtown.

SECRETARY-STENOGRAPHER.—Jewess; 2 years former employer; high school graduate; small office; $18. Morningside 3358, Apt. 13.

SECRETARY - STENOGRAPHER. — First-class, efficient; capable handling correspondence; best references. A 916 Times Harlem.

SECRETARY-STENOGRAPHER.—Thoroughly experienced, executive ability, competent, trustworthy, dependable; salary $30. L 554 Times Harlem.

SECRETARY-STENOGRAPHER and correspondent; high-school graduate; 3 years' experience; $20 to begin. S 723 Times Downtown.

SECRETARY-STENOGRAPHER, well educated, experienced, desires part time. 519 West End Av.

STATISTICAL CLERK, also familiar with general office work; high school graduate; two years' experience; accurate at figures; $15. Box 92, 2,121 3d Av.

STENOGRAPHER - SECRETARY, confidential assistant, qualified by experience; fluent correspondent, executive ability, academic education, original thinker, neat personality, quick comprehension, reliable, conscientious; unquestionable references; $23. R 619 Times Downtown.

STENOGRAPHER - SECRETARY. — Have been head legal collection departments two large corporations, editor and manager trade magazine; best recommendations. M. Burbridge, 124 Lexington Av., N. Y.

STENOGRAPHER - SECRETARY. — High grade, thoroughly competent; ten years' experience; capable handling correspondence; exceedingly ambitious; $30 weekly. H 447 Times Downtown.

STENOGRAPHER-TYPIST.—Accurate, rapid, 5 years' electrical, export and other experience, desires permanent position; A1 references; salary $20-22. H 450 Times Downtown.

STENOGRAPHER. — Beginner; intelligent, conscientious, reliable; business school graduate; willing and capable. Agnes Walsh, 37 East 58th. Plaza 2993.

STENOGRAPHER; four years' experience engineering and machinery; 23 years of age; salary $2,300; best of references. Room 1517, Carroll, 90 West St., New York City.

STENOGRAPHER, 3 years' experience; thorough knowledge of office routines; excellent references; write. D 730 Times Downtown.

STENOGRAPHER, OFFICE ASSISTANT.—High school graduate; two years' experience, export; salary $16. Write S. Z., 458 Howard Av., Brooklyn.

STENOGRAPHER-SECRETARY.—Six years as such President large corporation, executive ability, conscientious, willing; $22. W 725 Times Downtown.

STENOGRAPHER; rapid, accurate; high-school education; business school graduate; well recommended; $16. Freda Regenbogen, 80 Bartlett St., Brooklyn.

STENOGRAPHER, expert, few years' experience, desires permanent position with reliable concern; good references. Room C, 234 East 25th.

STENOGRAPHER, assistant bookkeeper, thorough office routine, eight years' experience manufacturing line; salary $22. L 290 Times.

STENOGRAPHER, good personality, 7 years' experience; accurate, rapid, willing; above ordinary; age 22; salary $20. R 618 Times Downtown.

STENOGRAPHER.—We are desirous of placing competent stenographer and office assistant who has been in our employ three years. Phone 3209 Farragut.

STENOGRAPHER; six months' experience; understands office work; references; $12. B 584 Times Downtown.

STENOGRAPHER-ASSISTANT BOOKKEEPER.—Competent; 8 months' experience; salary $13-$15. M. Buess, 1,478 1st Av.

STENOGRAPHER.—Four years' practical experience; reference former employer; $18. R 633 Times Downtown.

STENOGRAPHER; three years' experience; high school graduate; intelligent, capable; $18. B 893 Times Annex.

STENOGRAPHER; high school graduate; willing, intelligent, experienced, and conscientious. Morningside 6652, Apt. 3W.

STENOGRAPHER.—Christian; 2 years' experience; high school graduate; salary $18. A 931 Times Harlem.

STENOGRAPHER, two years' experience, rapid worker; references; American; $13. S 742 Times Downtown.

STENOGRAPHER. — High school graduate; experienced; efficient; $15. S 654 Times Downtown.

STENOGRAPHER, SECRETARY.—Christian; college education; five years' experience; reference; $22. R 674 Times Downtown.

STENOGRAPHER. — Experienced, capable, ambitious, refined, high school graduate; $15. R 372 Times.

STENOGRAPHER.—Three years' experience; understands bookkeeping thoroughly; accurate at figures. A 253 Times.

STENOGRAPHER, 14 years' experience, wants permanent position; replying, state salary. A 249 Times.

STENOGRAPHER.—Competent, experienced, high school graduate; highest references; salary $20. S 716 Times Downtown.

STENOGRAPHER.—Knowledge of bookkeeping; 2 years' commercial experience; $15. R 363 Times.

STENOGRAPHER - BOOKKEEPER, first-class, 3 years' experience; high school graduate; $13. B 615 Times Downtown.

STENOGRAPHER, can turn out good work, seeks connection with business firm, social or civic organization; $18. L 267 Times.

STENOGRAPHER - SECRETARY, 6 years' experience, rapid, expert; excellent references; $25. R 703 Times Downtown.

STENOGRAPHER. — Experienced. Sydelle Astrick, care Ralph Gerstle, 150 Nassau. Beekman 1307. $12.

STENOGRAPHER, high school graduate, knowledge Spanish; year's experience; above average. S 641 Times Downtown.

STENOGRAPHER. — Experienced college graduate, preferably literary work; ambitious worker; $20. L 309 Times.

STENOTYPIST, competent, one year's experience; salary, $16-$18; permanent. B 595 Times Downtown.

STENOGRAPHER, experienced, competent, reliable; neat appearance; salary $18; brokerage preferred. S 720 Times Downtown.

STENOGRAPHER, law and commercial, desires position downtown; $16. H 445 Times Downtown.

STENOGRAPHER, commercial experience, desires position export and import house; $16. H 444 Times Downtown.

SWITCHBOARD OPERATOR. — Live wire, five years' experience; Christian; capable handling busy board; good voice, neat appearing, well educated; excellent references; $15. S 743 Times Downtown.

SWITCHBOARD OPERATOR, general office assistant, 5 years' experience, nice voice, good memory and quick, legible penman; age 23; references; $12. S 650 Times Downtown.

SWITCHBOARD OPERATOR, expert, refined, 5 years' experience, desires position; $16. E. Mackay, 126 Lincoln Av., Brooklyn.

SWITCHBOARD OPERATOR. — Christian; high school graduate; handle busy board; good reference. R 675 Times Downtown.

TELEPHONE OPERATOR and filing clerk; efficient, experienced; $15; excellent reference. A 258 Times.

TYPIST. — Experienced, rapid, intelligent, conscientious, reliable, willing, capable; business school graduate. Viola Daisy, 37 East 58th. Plaza 2993.

TYPIST, 21, RELIABLE, DESIRES GOOD CONNECTION. S 724 TIMES DOWNTOWN.

TYPIST, expert, competent; 4 years' experience. R. M., 171 Times.

VISITING GOVERNESS to children over 6; French; music; half days only. 124 Audubon Av., Apt. 43. Audubon 4584.

YOUNG LADY.—High school graduate, mathematical experience, desires position. R 709 Times Downtown.

YOUNG LADY, efficient, experienced selling in ladies' wear showroom. Dorothy Fleischman, 522 East 142d St.

SITUATIONS WANTED—Female.
Employment Agencies.
Fifty cents an agate line.

HOUSEWORKERS.—Neat colored girls, investigated references, wish places; other Southern help supplied. Lincoln Industrial Exchange (Agency,) 314 West 59th, Phone Columbus 5022. Established 1890.

BERTHA CARLSON, Swedish Agency.—First-class servants. 2,415 Broadway. (89th.) Riverside 9468.

SHEPHERD'S AGENCY.—Help by month, week, or day. 107 W. 133d St. Morn. 6916.

SITUATIONS WANTED—Male.
Thirty cents an agate line.

ACCOUNTANT—INCOME TAX.
Consult us before making tax reports; monthly, yearly audits, trial balances, statements, reports, investigations; books opened, closed, systematized to eliminate work and give maximum financial information; moderate. Pace & Endriss, Public Accountants, 200 Broadway, Cortlandt 3115.

ACCOUNTANT, OFFICE MANAGER,
Auditor, cost accountant, expert organizer, systematizer, public accounting experience, constructive calibre of mind; 25 years' experience; open for permanent engagement in executive capacity with manufacturing or commercial corporation; $60. Auditor, 73 Chilton St., Elizabeth, N. J.

ACCOUNTANT-EXECUTIVE,
age 33, married, 15 years' thorough experience modern office management and accountancy, organizer, systematizer, and economizer, desires connection where thorough knowledge and loyalty will be appreciated. K 318 Times.

ACCOUNTANT, office manager, credit manager, thoroughly capable, with wide experience, taking complete charge large office staff, past 18 months in complete charge Government disbursing office, open for new engagement, Feb. 1; best references. Chanaberry, 1,391 Sedgwick Av., Bronx.

ACCOUNTANT, office manager, (27,) quick keen thinker; good practical judgment; 10 years' experience in cost finding, corporation accounting and managing large offices; seeks an opportunity, not a job. H 417 Times Downtown.

ACCOUNTANT, organizer, systematizer, certified, recently resigned from emergency fleet work, open for engagement; highest credentials for installation of costs and accounting systems. Box 2, 488 St. Nicholas Av. Telephone Morningside 8375.

ACCOUNTANT-OFFICE MANAGER, married, 37, thoroughly experienced financial statements, correspondence, credits, collections, &c., desires to locate with a downtown corporation salary $40. L 305 Times.

ACCOUNTANT, office manager, (27,) seeks connection with large mercantile or manufacturing concern; 10 years' experience in office management; cost and general accounting. S 695 Times Downtown.

ACCOUNTANT.—Senior, naval officer doing specialized accounting work, wishes executive position March 1; experienced public and commercial accounts, 25, married; salary $300 per month. B 364 Times.

ACCOUNTANT.—Books opened, closed, systematized; tax reports; part-time bookkeeping; spare time evenings, Saturday afternoons; reasonable. S 752 Times Downtown.

ACCOUNTANT, (28,) Christian, experienced large organization; executive ability; thorough knowledge branch accounting, production costs; opportunity essential. R 696 Times Downtown.

ACCOUNTANT.—Income Tax Reports, books closed, opened, audited; trial balances; $5 monthly upward. Friedlander, 154 Nassau. Beekman 908.

ACCOUNTANT.—C. P. A., high-grade executive, record of achievement, seeks responsible position large corporation. B 435 Times Downtown.

ACCOUNTANT.—Books opened, closed; tax reports; bookkeeping arrangements, $2.50 weekly service, not fat fees. Alpert-Barst, Phone Barclay 8448.

ACCOUNTANT.—Books opened, systems, tax reports; arrangements firms without bookkeepers, $2.50 weekly. Goldwater, 132 Nassau. Telephone Beekman 7300.

ACCOUNTANT, young man, experienced junior, desires position with accounting firm; capable doing semi-senior work. S 733 Times Downtown.

ACCOUNTANT.—Junior, 21, C. P. A. experience, N. Y. U. senior, seeks accounting or private concern connections; army discharge. N 262 Times Bronx.

ACCOUNTANT.—17 years' experience; books opened, closed, systematized, audited; tax returns; terms moderate; references. Schaus, phone 3952 Prospect.

ACCOUNTANT, senior, varied and responsible accounting experience, seeks connection; references. R 695 Times Downtown.

ACCOUNTANT.—Senior; thoroughly experienced; wishes permanent position. Box 194, 1,464 3d Av.

ACCOUNTANT and LAWYER seeks position. Address Advertiser, 83 St. Mark's Av., Brooklyn.

ACCOUNTANT.—Semi-senior, employed with C. P. A., desires change. B 512 Times Downtown.

ACCOUNTANT-BOOKKEEPER, 30, long experience, seeks permanent connection; excellent references. B 591 Times Downtown.

ACCOUNTANT, tax expert, 21, seeks position; statements prepared, investigation made. R 369 Times.

ACCOUNTANT. — Junior; 29, married; 11 years' bookkeeping experience; financial statements. H 454 Times Downtown.

ACCOUNTANT, graduate N. Y. U., experienced, semi-senior, desires position with C. P. A. H 435 Times Downtown.

ACCOUNTANT, junior, 4 years' experience, wishes position. L 278 Times.

ADVERTISING. — Young man, honorably discharged; advertisements and sales promotion work indicate an original mind, expressive writing power, and sound merchandising sense; has handled campaigns in all details. A 248 Times.

ADVERTISING MAN, energetic, capable executive, experienced agency and newspaper, A1 copy writer, wants permanent connection. S 756 Times Downtown.

AMERICAN, 26, previous high school instructor, seeks connection export house. B 596 Times Downtown.

AN EXECUTIVE.

Experienced
SALES MANAGER

With Practical and Technical
Mechanical Education.

DEPARTMENT MANAGER.

Expert in detail, organization and refined business correspondence; American; 38; good address; highest credentials as to character and ability; prefer to harmoniously fit in large manufacturing organization as manager or assistant; initial salary secondary to opportunity. B 501 Times Downtown.

ARE YOU INTERESTED?

DO YOU WISH TO SECURE THE SERVICES OF A YOUNG MAN, 27, ABSOLUTELY TRUSTWORTHY AND RELIABLE, ABLE TO TAKE CARE OF ANY WORK GIVEN HIM; EXPERIENCED IN ALL CLERICAL WORK AND CAPABLE OF TAKING CARE OF A SMALL OFFICE FORCE; SALARY, $28. L 292 TIMES.

ASSISTANT SUPERINTENDENT, &c.—Chemist, 35 years, desires place as assistant superintendent or plant foreman; has chemical factory experience; desires connection with first-class company; references. X 393 Times Annex.

A CAPABLE, AGGRESSIVE YOUNG TRAFFIC EXECUTIVE,

thoroughly conversant with effective traffic management in theory and practice and fully familiar with port conditions and terminal facilities in New York Harbor, desires to make congenial new connections account conclusion of munitions business; can meet most rigid reference requirements. Address "Transportation," L 301 Times.

BOOKKEEPER, 23, experienced, capable of taking full charge, controlling accounts, trial balance, financial statements; excellent references. R 687 Times Downtown.

BOOKKEEPER-TYPIST, 19, graduate commercial high school, knowledge stenography, desires position; salary to start $14. Address H 442 Times Downtown.

BOOKKEEPER'S ASSISTANT,
knowledge typewriting, stenography, Spanish, desires position offering chance for advancement. R 700 Times Downtown.

BOOKKEEPER, accountant, 28; double entry, controlling accounts, statements; thoroughly experienced; highest credentials; $23. Glazer, 2 St. Paul's Place, Bronx.

BOOKKEEPER, 21, formerly with firm of accountants, seeks position with accountants or private concern; college education. O 263 Times Bronx.

BOOKKEEPER - CORRESPONDENT, 26, married; thoroughly experienced; competent financial statements, tax reports; graduate accountant; $35. H. M., 104 E. 14th.

BOOKKEEPER, 7 years' experience, desires position evenings at anything; references; also selling abilities. Langer, 1,471 Brook Av., Bronx.

BOOKKEEPER, thorough, controlling accounts, trial balance; highest credentials; forceful correspondent. B 507 Times Downtown.

BOOKKEEPER, (21,) knowledge of accountancy, experienced, salary moderate, seeks connection. B 492 Times Downtown.

BOOKKEEPER, knowledge of control accounts; many years' experience; interview requested. A 189 Times.

BOOKKEEPER, (28,) ten years' experience; best reference; unemployed. S 722 Times Downtown.

SITUATIONS WANTED—Male.
Thirty cents an agate line.

BOOKKEEPER-ACCOUNTANT, 7 years' experience with manufacturing concerns; capable of assuming charge of complete set, balances, statements, &c.; city connection desired; $30. R 393 Times.

BOOKKEEPER'S ASSISTANT, young man, 21, experienced; references; salary start $18. L 235 Times.

BOOKKEEPER, 28, double entry, accurate worker, reliable, honest; moderate salary. S 727 Times Downtown.

BOOKKEEPER, 20; 4 years' experience; controlling accounts; take full charge. L 262 Times.

BOOKKEEPER.—Seven years' experience; double entry, controlling accounts; $30. M 261 Times Bronx.

BOOKKEEPER.—Experienced double entry, trial balance; $25; take charge. B 599 Times Downtown.

BOOKKEEPER, manager, experienced, good references; $30. J. Goldberg, 139 West 116th, care Roth.

BOOKKEEPER, 22, 4 years' experience; high school graduate; controlling accounts. R 367 Times.

BOY, (16,) public school graduate, ambitious, reliable, desires clerical position. R 377 Times.

BOY, 17, wants position as valet to gentlemen. C. Basini, 358 West 49th, New York.

CHAUFFEUR and A1 mechanic seeks position; served in French and American armies, (Aviation Section;) now at Garden City, U. S. Army, awaiting position before discharge; can handle all makes of cars and give first-class service; wounded, but in splendid physical condition. Communicate Miss J. Coffin; phone Sunset 8410.

CHAUFFEUR-MECHANIC.—8 years' experience; careful, neat, and obliging; wishes private or commercial position; city, country; best references. Thomas Proff, 1,464 3d Av.

CHAUFFEUR, married, desires private position; experienced Packard and Marmon; references. Smith, 317 East 71st St. Rhinelander 2795.

CHAUFFEUR, 32, married; 9 years' experience; 4 years last employer, laid up car; best references; city or country. Melson, 107 West 80th.

CHAUFFEUR.—Ex-naval officer seeks position, private; eight years' experience. R 706 Times Downtown.

CHAUFFEUR, careful driver, mechanic, wishes position; city, country; references. A 247 Times.

CHAUFFEUR wishes position with private family, 7 years' experience; best references. Shelley, 54 West 84th. Schuyler 9852.

CHAUFFEUR, private family man, mechanic, 3 years' experience; best references. Jay Doneger, 18 West 100th.

CHAUFFEUR, 22, wishes country position; private or commercial; first-class reference. L 293 Times.

CHAUFFEUR-MECHANIC.—16 years' experience; expert Pierce driver. Scheiblin, 528 E. 80th.

CHAUFFEUR, mechanic, high-grade cars; private, city or country; single, sober, white; references. L 195 Times.

CHEMIST operating; four years' actual experience building, equipping, operating organic chemical plants; not afraid of work; can handle men successfully; consider South American proposition; best references; desire interview. R 398 Times.

CHEMIST and bacteriologist, food and drug analyst, is seeking position with reliable firm. Box 94, 2,121 3d Av.

CHEMIST'S ASSISTANT.—Analytical work preferred; discharged from army; excellent recommendations. L 272 Times.

CIVIL ENGINEER, 26, college and technical education, five years' constructive experience, responsibility; released from war work, seeks any employment; moderate salary. A 924 Times Harlem.

CLAIM OR LEGAL MAN, (22,) speaking 6 languages, 2 years' law experience, desires position. S 737 Times Downtown.

CLERICAL AND BOOKKEEPING.—Young man, (18,) American, desires position. S 707 Times Downtown.

COLLEGE GRADUATE, CAPTAIN OF ARTILLERY, FOR 6 MONTHS ON WESTERN FRONT, DESIRES POSITION WITH RESPONSIBLE BANKER OR BROKER. A 262 TIMES.

COLLEGE MAN desires position as assistant to executive or within executive capacity; best references. S 709 Times Downtown.

CORRESPONDENT, 26, honorably discharged, seeks connection as sales manager or similar position; salary secondary consideration; highest credentials. H. C., 263 W. 125th.

CORRESPONDENT, claim and collection, 28, capable of handling traffic claims, well experienced, desires situation with mercantile establishment; married; best of references. B 602 Times Downtown.

CORRESPONDENT, capable of taking complete charge of freight claim or credit collection department; college graduate. L 296 Times.

COST CLERK, 24, experience distribution and cost, labor and material. B 1094 Times Harlem.

CREDIT MANAGER.—Ten years accounting, auditing, credits, collections, merchandising, office management; honorable discharge army; will accept position assistant to executive. Credit, 281 N. Y. Times Brooklyn.

CREDIT and collection correspondent, recently discharged from army; salary $30. A 929 Times Harlem.

DENTIST, prosthetic, first-class all around man, desires position in ethical office, with chance to perfect himself in removable and regulating work; part time preferred. Box 15, 1,563 3d Av.

DRAFTSMAN, mechanical, five years; layout, machine tools; army discharge. Y 250 Times Annex.

EXECUTIVE.
Ten years civil engineering, C. E., fifteen years own commercial business, unprofitable (increased labor costs;) Christian, American, forceful, can talk, advise, report, manage large number men; income has been large. L 320 Times.

EXECUTIVE, 34, high-grade record of close association and direction of big operations under the highest modern standard of industrial efficiency; familiar with every detail; will organize and direct; excellent references. R 392 Times.

EXECUTIVE, welfare worker, employment manager, capable organizing large factory staff along efficient, systematic lines; factory costs. R 690 Times Downtown.

EXPORT MAN, Spaniard, (30,) 7 years' experience, A1 correspondent, conversant English, French, Spanish, executive ability, initiative, wishes connection progressive concern. Suite 906, 396 Broadway.

EXPORT SHIPPING CLERK, 20, wishes position, reliable house; 2 years' experience; can ship to all ports. H 448 Times Downtown.

ESTIMATOR, 33, technical graduate, experienced on timber, steel, and masonry structures, able to design and detail, seeks position with general contractor. L 225 Times.

FOREMAN-EXECUTIVE seeks position supervising factory or large department; expert organizer, modern systems; capable directing costs. R 689 Times Downtown.

GARDENER, (Head.) — Married; Scotch; thorough knowledge of gardening, farming, stock, and general upkeep of estate; excellent references as to character and ability. S 739 Times Downtown.

GENTLEMAN wishes to teach Portuguese and French in business school evenings. G 40 Times.

HIGH school graduate desires position, where ability is awarded; earnest effort to succeed. Box 301, Rockaway, N. J.

INVESTIGATOR, statistician, trained, thoroughly experienced, college graduate, desires permanent connections. R 702 Times Downtown.

KOREAN wants housework or kitchen work in private family or hotel. R 382 Times.

MAN, 30, formerly employed in the capacities of assistant mechanical engineer, superintendent construction, draftsman and A1 mechanic; will travel; neat appearance; married. J. Brander, 400 Mountain Road, West Hoboken, N. J.

MAN, (31,) civil engineering training and experience, selling ability, initiative and enthusiasm, hard worker, wishes connection with firm offering opportunity for advancement. R 368 Times.

MAN, 31 years, neat appearance, desires position in an office; will do light porter work and make himself generally useful. H 439 Times Downtown.

MAN, 26 years, five years' legal experience, three years' salesman, executive ability, wants position with future. L 281 Times.

MANAGER of machinery department, released from Government service, desires permanent position with export or engineering firm; wide experience with power and industrial machinery and steel; highest references. B 601 Times Downtown.

MECHANICAL ENGINEER, 3½ years on design and layout, with shop experience, discharged from aviation service, open for any technical position. L 303 Times.

OFFICE MANAGER, (28.)—Wanted, position as office manager; thoroughly familiar with accounting and checking credits; at present employed at $40 per week with large mercantile and importing house; desires to make a change with progressive firm. C., Room 7, sixth floor, 656 Broadway.

OFFICER, just discharged from motor branch, is open for an executive position; former experience along managerial lines in autos and tractors. 809 College Place, Plainfield, N. J. Plainfield 1104—M.

PLUMBER.—Real estate licensed plumber, 14 years' experience on high-class apartments, wishes connections with reliable firm. L 271 Times.

PRINTER, pressroom foreman, capable executive, take charge of cylinders, jobbers, able to secure maximum output and highest quality, furnish references from past employers in city and out of town; progressive, active live wire, married. A 256 Times.

PURCHASING AGENT or assistant, thoroughly acquainted with hardware, machines, metals and factory equipment, desires connection with reputable concern; good correspondent; excellent references. L 279 Times.

SITUATIONS WANTED—Male.
Thirty cents an agate line.

SALES EXECUTIVE.
Young man, with broad and successful selling record and general executive experience, both in this country and abroad, desires position as sales manager or special representative; best possible references furnished; no real estate or insurance; only the highest class proposition considered; salary, $7,500. Y 207 Times Annex.

SALESMAN with eight years' exceptionally successful experience general lines, mostly traveling, desires position with reliable manufacturer; age 30, unincumbered, well educated, proven producer; now employed but desires change; excellent references; commission basis preferred. B 390 Times.

SALESMAN AND EXECUTIVE,
whose commission averaged $7,000 per year for past four years, representing large manufacturer, desires to connect with good substantial manufacturer; willing to travel. Box F 614, 1,265 Broadway.

SALESMAN, expert, files, machine tools, drills, saws, &c., at present employed, desires connect with additional firms who require services mechanical salesman; knowledge several languages; well connected with trade. P. P., 687 West End Av., city.

SALESMAN, Japanese, experienced, energetic, thorough selling ability, desires position in reputable concern, prefer export, import house, at present connected trade service corporation. L 314 Times.

SALESMAN, successful many lines, clean-cut, hard worker, will represent specialty or staple line Philadelphia, Baltimore, and Washington; proof of large sales record furnished. G 32 Times.

SALESMAN desires to connect with mill making sweaters and bathing suits; establish trade in New York and surrounding territory. A 254 Times.

SALESMAN.—Young man, (25,) honorably discharged, desires position, having 4 years' selling experience. R 710 Times Downtown.

SALESMAN.—Young man, (25,) honorably discharged, desires position, having 4 years' selling experience. R 710 Times Downtown.

SALESMAN, acquainted throughout South and Southwest, open for live proposition. L 310 Times.

SALESMAN, American, married, 12 years' experience city, road, wishes position where hustler can earn good income. L 299 Times.

SALESMAN.—Young man, able, desires connection with wholesale establishment; references. R 371 Times.

SALESMAN, 24, desires position with reliable firm; honorable discharge U. S. A.; excellent references. Room 1002, 103 Park Av.

SALESMAN, 20, experienced in automobile tire business; salary; references. L 289 Times.

SALESMAN, office man, (25,) 10 years' experience, open for engagement. S 708 Times Downtown.

SALESMAN, 27, desires to connect with manufacturing concern; seven years' experience; best references. F. C., 104 E. 14th.

SALESMAN, export, traveling in Cuba, desires to take a few additional lines; ready to sail. A 260 Times.

SALES MANAGER AND EXECUTIVE,
just released from army; 8 years one line; last position successfully supervised, 26 branch selling offices and 100 salesmen; wish to handle national merchandising and dealer service proposition; highest New York references; interview desired. R 1 Times.

SALES MANAGER, present time connected in this capacity with large corporation, would like to make change; 37 years old and married; can furnish any kind bond; references. Y 248 Times Annex.

SECRETARY, expert stenographer, dictaphone operator; highest credentials; nine years' secretarial experience present employer, requires wider scope for advancement; age 27 years; married; $40. B 120 Times.

SECRETARY - COMPANION. — Young man, traveled extensively, speaking several languages, well acquainted with South America, Antilles, at liberty for executive or secretarial position. R 400 Times.

SECRETARY, stenographer, correspondent; 20 years of age; 6 years' experience; business and evening high school graduate. L 268 Times.

SECRETARY, stenographer, executive, clerical, American; compensation commensurate high grade ability. G 743 Times Downtown.

SHIPPING CLERK, thoroughly acquainted with shipping department routine, desires position. S 755 Times Downtown.

SHIPPING CLERK and manager, (31,) married, wants position; best references. R 358 Times.

SHIPPING CLERK, 7 years' experience, would connect with reliable concern. L 263 Times.

SHIPPING CLERK, 34, familiar with all details, aggressive worker and executive, best references furnished. A 252 Times.

SHIPPING CLERK, (26,) 5 years' experience in dry goods; reference. L 317 Times.

SPANISH-AMERICAN, college graduate; active, desires position; willing to travel. L 277 Times.

STENOGRAPHER - SECRETARY - CORRESPONDENT, 3 years' business, technical, secretarial experience, ex-navy dept., rapid, accurate typist, desires position assuring promotion for meritorious work. S 747 Times Downtown.

STENOGRAPHER, knowledge bookkeeping, high school graduate, studying accountancy, desires position with accountants or firm where future for ambitious young man is guaranteed. S 726 Times Downtown.

STENOGRAPHER-TYPEWRITER, 21, export experience, college engineering student, desires position with an engineering concern; salary $22. S 715 Times Downtown.

STENOGRAPHER, HIGH SCHOOL EDUCATION, TWO YEARS' PRACTICAL BUSINESS EXPERIENCE, AMBITIOUS, CAPABLE, BEST REFERENCES. L 312 TIMES.

STENOGRAPHER, experienced, able young man, desires position that offers advancement. Frank Bonomo, 37 East 58th. Phone Plaza 2994.

STENOGRAPHER, beginner, conscientious and ambitious, desires position; salary $12. A 980 Times Harlem.

STENOGRAPHER, secretary, thoroughly competent, four years' experience, dependable; $20 start. S 730 Times Downtown.

STENOGRAPHER, 18, American, capable, highly educated, experienced, anything offering future. A 193 Times.

STENOGRAPHER, (27,) ten years' experience, capable assistant, desires connection; good future; salary $25; A1 references. B 594 Times Downtown.

STENOGRAPHER, correspondent, (26,) 7 years' experience, wishes position with future. A 932 Times Harlem.

STENOGRAPHER, (20;) thoroughly experienced; good correspondent; highly recommended; $20. S 745 Times Downtown.

STENOGRAPHER, assistant bookkeeper, desires immediate position; several years' experience; references. L 246 Times.

TEACHER.—College man, 34, commercial subjects, Spanish, German, French, export, wants position. A. Schemel, 67 West 101st St.

TRAFFIC MAN, has wide range traffic experience, desires connections with manufacturing concern, solve big traffic jobs. S 728 Times Downtown.

WANTED.—Fabric and skin glove line for Southern States immediately. L 254 Times.

WATCHMAN'S position wanted by honest married man; well recommended; recently employed as assistant night watchman and light porter in small aircraft industry. T. Weiss, 810 10th Av., Astoria, L. I.

WILL YOU EMPLOY ME?

I am a young man, 24, discharged from service, with a record of seven years with one firm. I do not wish to return to former employer and desire connections with mercantile or manufacturing concern where compensation will be commensurate with ability, intelligence, and usefulness; university training; executive ability; finest credentials from past employer and business associates. H 451 Times Downtown.

YOUNG MAN, (19,) honorable discharge Aviation Corps, high school graduate, knowledge of bookkeeping, typewriting, wishes position as assistant in office, with advancement to come through hard, earnest work. R 388 Times.

YOUNG MAN, with thorough accounting and business experience, desires to connect himself with establishment that offers good opportunity for advancement; commercial high school graduate; released from navy. A 243 Times.

YOUNG MAN, 23, discharged from army, four years' business experience in office and newspaper advertising, desires connection where future will be assured; references. Address, with full information, R 376 Times.

YOUNG MAN, 23, energetic, 5 years' experience cloak and suit jobbing, would make valuable assistant to any house; A1 references; salary secondary consideration; recently resigned navy work. B. D., 250 Times.

YOUNG MAN, 22, released from navy, neat appearance, not afraid of work, seeks connections with reliable concern; selling experience; knowledge stenography and typing; highest credentials. S 731 Times Downtown.

YOUNG MAN discharged from service seeks opening with engineering concern; experienced engineer and mechanical drafting; good technical education, seeking opportunity to learn. S 719 Times Downtown.

YOUNG MAN, experienced in handling foreign and domestic shipments, desires position with manufacturing concern where a good chance for advancement is offered. S 718 Times Downtown.

YOUNG MAN, (23,) honorably discharged, college education, good on figures, wishes position, where there is chance of advancement, best references. Frank Duffy, 599 E. 132d St., Bronx.

SITUATIONS WANTED—Male.
Thirty cents an agate line.

YOUNG MAN, (20,) desires position with wholesale mercantile house where there is a chance for advancement. Leo Goldsmith, 1,811 Palisade Place, Bronx. Tel. 3555-W Tremont.

YOUNG MAN, 23, desires position with small growing concern; traffic, sales, and office managing experience; can invest some capital in good proposition. R 693 Times Downtown.

YOUNG MAN, released from navy, one year college, two years' business experience, desires connection with reputable concern; willing to leave town; references. L 280 Times.

YOUNG MAN, 21, well educated, desires position where ability, conscientious effort will prove mutual benefit; 3 years' business experience; $25. Apt. 414, 161 West 109th St.

YOUNG MAN, 21, selling and executive ability, wants connection with manufacturing house, with chance for advancement. A 251 Times.

YOUNG MAN, 22, desires position; honorably discharged from navy; 6¼ years' experience typewriter and clerk; excellent reference; $22. N. Blumkin, 537 West 158th St.

YOUNG MAN, 31, 10 years' experience in real estate business, honorably discharged from army, desires position. A. B., 131 Lewis Av., Brooklyn.

YOUNG MAN, enterprising, honorably discharged from army, wishes position as salesman or inside man with good firm who will offer advancement. R 384 Times.

YOUNG MAN, (21,) five years' experience in piece goods, shipping; knowledge of bookkeeping; can take charge of contractor's cloak and suit house. R 98 Times.

YOUNG MAN, 26, ex-collegian, desires connections with reputable concern where future is obtainable; salary secondary consideration. L 265 Times.

YOUNG MAN, honorably discharged, graduate Columbia University, 1914, architecture, desires connection with industrial engineers or exporters. R 391 Times.

YOUNG MAN, (20,) experienced bookkeeper, typist, high school education, desires position; $15 weekly. Box 39, 324 Rockaway Av., Brooklyn.

YOUNG MAN, (19,) with bookkeeping knowledge, studying accountancy nights, desires position as bookkeeper or assistant; $15. S 725 Times Downtown.

YOUNG MAN, (30;) executive ability, initiative; good credit manager and correspondent; 15 years' experience in wholesale grocery line; best references. J. S., 324 3d Av.

YOUNG MAN with reference, high school education, some knowledge of Spanish, desires position with future. 265 Times, 2 Rector St.

YOUNG MAN, (18;) experienced timekeeper, payroll clerk, or anything clerical; ex-Government employe; salary $17. Sterling, 624 Washington Av., Brooklyn.

YOUNG MAN, 29, well educated, executive ability; salesman; industrious; master any line; salary desired; temporarily. L 302 Times.

YOUNG MAN, 15 years' export experience, wishes position export or freight forwarding concern; moderate salary. R 707 Times Downtown.

YOUNG MAN, (26;) capable; 9 years general office clerk with large corporation; anything; willing, conscientious; Christian. H 455 Times Downtown.

YOUNG MAN, 33, desires position with Stock Exchange house, customers' department; can secure clientele. Efficient, R 635 Times Downtown.

YOUNG MAN, high school graduate, wishes connection with reliable concern; salesmanship ability and clerical experience. L 274 Times.

YOUNG MAN, 22, bookkeeper or clerical capacity, with reliable concern; stenography; naval release; experienced. L 294 Times.

YOUNG MAN, (19,) educated, ambitious, wishes advancing position; excellent references. R 697 Times Downtown.

YOUNG SPANIARD, 23, business college graduate in this country, office experience, desires position. V. F., 20 Irving Place.

YOUNG MAN wishes position for a few hours after 7 in the evenings. E. J., 216 West 122d St.

YOUNG man assistant bookkeeper; typist; good penman; general clerical worker. L 255 Times.

YOUNG MAN, (20,) desires suitable position; experienced stock and export clerk in a large button house. R 373 Times.

YOUNG MAN, (20,) Christian, desires position general office work; touch typist; filing, stock. George Hoehn, 250 East 32d.

YOUNG MAN, 25, honest, good appearance, wishes position at anything; best references. D. D., 104 E. 14th.

YOUNG MAN, 20, academic and commercial experience, desires to connect with reliable concern. S 729 Times Downtown.

YOUNG MAN, 21, banking and export experience, desires position; advancement. S 734 Times Downtown.

YOUNG MAN, 22, honorable army discharge, wishes position, wholesale house. A 926 Times Harlem.

YOUNG MAN, (22,) ex-soldier, desires position with good future. S 740 Times Downtown.

YOUNG MAN, (19,) desires position commercial house, with advancement; references. L 288 Times.

YOUNG MAN, 19, wants position with reliable concern; willing worker. R 362 Times.

YOUNG MAN, experienced in notions and fancy goods; executive ability. B 598 Times Downtown.

YOUNG MAN, 19, any kind of office work; good references. H 440 Times Downtown.

YOUNG MAN, (19,) wishes position as chemical laboratory assistant. L 257 Times.

YOUNG MAN, 18, experienced, in resident buyer's office. L 258 Times.

YOUNG MAN to do typewriting or stenography, evenings. L 273 Times.

YOUNG MAN, 20, wishes position with reliable concern; A1 reference. R 370 Times.

YOUNG MAN, 20, desires position at anything. L 264 Times.

YOUNG MAN, 2 years' experience, packing, shipping, dry goods; reference. L 318 Times.

YOUNG MAN, 20, as receiving and stock clerk; willing worker. L 259 Times.

YOU need the man, I desire the opportunity; let's get together; (27;) salary secondary to advancement. R 389 Times.

HELP WANTED—Female.
Thirty-five cents an agate line.

ABRAHAM & STRAUS,
FULTON ST., BROOKLYN.

SALESWOMEN.

We require saleswomen for our corset, silverware, jewelry, shoe, housefurnishing, cotton dress goods, soda, and bakery departments. Apply to Superintendent, in person or by mail.

ALSO
MILLINERY WORKROOM.

There are several opportunities in our millinery workroom for young girls to serve as apprentices to learn the millinery trade; rapid advancement as proficiency is attained. Apply to Superintendent.

ALSO
UPHOLSTERY WORKROOM.

We need several experienced operators on draperies and slip covers. Apply to Manager Upholstery Department, 3d floor, central building.

ALSO

We require several young girls to act as parcel wrappers; experience not necessary. Apply to Superintendent Department of Wrapping, subway floor, central building.

ADDRESSOGRAPH AND MULTIGRAPH OPERATOR

Young lady wanted for a Christian advertising agency to operate addressograph and multigraph machine; must be thoroughly experienced; good position and salary to one who can qualify; state qualifications. B 119 Times.

ARTIST FOR DECORATIVE PAINTING ON SMALL NOVELTIES; BRING SAMPLES. BLOOM, 40 WEST 20TH.

ARTISTS.—Girls for stencil coloring on greeting cards; experienced preferred. Dreyfuss Art Co., 133 East 16th.

ASSISTANT BOOKKEEPER; knowledge of typewriting; salary $14. Haurowitz & Goldberg, 41 West 25th.

ATTENDANT for insane hospital; liberal pay. Call at 146 East 28th St. today at 4 P. M.

BILLING CLERK, familiar with Remington Wahl machine; Brooklynite preferred; splendid opportunity; write full particulars and salary desired. Box 104, 1619 St. James Building.

BOOKKEEPER,
About 25 years of age, in wholesale children's dress business; experienced double entry, controlling accounts; must be typewriter and stenographer; good position to right party; salary to commence $16. Neuss, 137 West 25th.

BOOKKEEPER, with knowledge of stenography and office work; must be quick and willing; hours 8:30 to 5:30, Saturday all day; state age, salary, and experience. R 385 Times.

BOOKKEEPER AND STENOGRAPHER.—Lace curtain manufacturer desires the services of an ambitious young lady; pleasant surroundings; state full particulars, salary desired, religion. Box B 124 Times.

HELP WANTED—Female.
Thirty-five cents an agate line.

BOOKKEEPER'S ASSISTANT and typist; must understand bookkeeping [illegible]; several years' experience; [illegible] references. [illegible] Times.

BOOKKEEPER. Experienced, middle-aged woman preferred; state [illegible] required. [illegible]

BOOKKEEPER and TYPIST.—Experienced; knowledge of controlling accounts. [illegible] & Bonime, [illegible]

BOOKKEEPER. Experienced [illegible] stenographer [illegible] references. Y 224 Times Annex.

BOOKKEEPER [illegible] apply [illegible] Rosner, [illegible]

CARD CUTTER, experienced [illegible] wages [illegible] Scarborough, [illegible] man St.

CLERK. [illegible] between the ages of [illegible] must be [illegible] Write, stating age [illegible] K 678 Times Downtown.

CLERK.—Private dressmaking house requires [illegible] penmanship; knowledge of stenography and typewriting [illegible] age, rel[illegible] tion and [illegible] found [illegible] L 251 Times.

[illegible] L. M. BLUMSTEIN, [illegible]

CORRESPONDENT for [illegible] department, [illegible] experience, [illegible] B 122 Times.

DICTAPHONE OPERATOR.—[illegible] education; [illegible] of large [illegible] reply, stating age, experience, [illegible] and salary desired. [illegible] Times.

[illegible] experienced [illegible] rapid [illegible] Griffon Cutlery Works, [illegible] 5th Av.

DESIGNER WANTED FOR POPULAR PRICED SPRING DRESSES FOR THE RETAIL TRADE. TRIANGLE DRESS CO., 132 BLEECKER.

DESIGNER AND [illegible] on boudoir [illegible] who can [illegible] the right [illegible] confidential. B 119 Times.

DOMESTIC [illegible] thirty [illegible] try preferred [illegible] L 260 Times.

DOMESTICS, [illegible] er, one [illegible] outside [illegible] L 261 Times.

FILE CLERK.—[illegible] and act [illegible] board; [illegible] operate [illegible] salary [illegible] Box 100 Times.

GENTLEWOMAN.—[illegible] ary [illegible] doubted [illegible] age of [illegible] plication [illegible] panied [illegible] people [illegible] ment is [illegible] confidential. [illegible]

GENERAL HOUSEWORKER, [illegible] house. [illegible] 112 West 80th.

GIRLS
FOR
CLERICAL WORK.

Bright, intelligent girls are offered a good business training and an opportunity to advance [illegible] ing positions. The work consists of filing, assorting, figuring balances, &c. [illegible] be over 16 years of age. [illegible] depends [illegible]

NATIONAL CLOAK & SUIT CO.,
207 West 24th St.

GIRL.—Doctor wants girl to take care of offices; hours 1 to 5 P. M.; call in person before 10 A. M. and after 7 P. M. 925 West End Av., corner 105th St.

GIRL, 15-17, bright, in office of large corporation; excellent opportunity for permanent position and bright future. C. F. K., 286 Times Downtown.

GIRLS, NEAT APPEARING, MAKE THEMSELVES USEFUL IN MANUFACTURER'S SHOWROOM. CALL OR ADDRESS ZENO, 387 4TH AV.

GIRL to help in manufacture of toilet preparations. Apply at once, Hepner's, 137 West 44th.

GIRL for cooking and housework; no washing; family of 2 adults. Helden, 981 Madison Av., corner 76th St.

GOVERNESS, COMPETENT TO TAKE CHARGE OF TWO MOTHERLESS CHILDREN, AGE 5 AND 6 YEARS. ONLY THOSE THAT HAVE TAKEN CARE OF CHILDREN APPLY. M. MULLER, 272 WEST 49TH ST. CALL BETWEEN 9:30 AND 12 NOON OR 5 P. M. TO 6:30.

HAND SEWERS ON BLOUSES.
CORHAN, 647 MADISON AV.

HOUSEWORK.—Girl to do plain cooking and laundry work; private house; $35-$40. 123 West 76th St.

JAMES McCUTCHEON & CO., 5th Av. and 34th St., require several experienced operators for Ellis adding typewriters; also junior office assistants. Apply by letter, giving full information in regard to education, experience, and expectations.

LIGHT HOUSEWORK, (WHITE,) ASSISTING MOTHER WITH TWO CHILDREN, FOUR YEARS OLD; 10 TO 11. A. FRANK, 796 EAST 175TH ST.

LINOTYPE OPERATORS, union, above scale for clean, fast operators; night side. J. J. Little & Ives, 425 East 24th St.

MANICURE-HAIRDRESSER, steady position, by My Lady Beauty Shop, 95 7th Av., Brooklyn.

MILLINERS.

R. H. MACY & CO. require thoroughly competent Milliners who are accustomed to work with the finest materials.

Apply at Office of Employment Manager, 2d balcony, rear, 34th St. entrance, any time during the day.

MILLINERY

SALESLADIES

2 REFINED YOUNG WOMEN
to wait on wholesale trade; millinery experience absolutely necessary.
KNICKERBOCKER TRIMMED HAT CO.,
1,237 B'WAY, CORNER 31ST ST.

MILLINERY.

ATTRACTIVE GIRLS

to assist in wholesale showroom.
Experience necessary.
KNICKERBOCKER TRIMMED HAT CO.,
1,237 B'WAY, CORNER 31ST ST.

MILLINERS, COPYISTS, PREPARERS; best pay; long season.
CHARLES J. LEVY,
649-651 Broadway.

MODELS.

SIZE 16.

MUST BE ATTRACTIVE.

EXPERIENCE NECESSARY.

LONG SEASON ASSURED.

$30 WEEKLY.

TREELINE SUIT CO.,

1,333 BROADWAY.

MODELS,
STYLISH,
ATTRACTIVE
MISSES,
SIZE
16.
PERMANENT
POSITION,
HIGHEST
SALARIES.
C. KENYON CO.,
200 5TH AVE.,
ROOM 526.

MODELS, (3;) STYLISH, TALL, 16 SIZE; DRESS, STEADY WORK TO END OF MAY. APPLY READY TO WORK. T. & B. O'BRIEN, 1,333 BROADWAY.

MODELS,
SIZE 16, SHOW ROOM, COATS AND SUITS; GOOD PAY, LONG SEASON. SHAPIRO-DAVIS, 29 WEST 35TH.

MODELS, SIZE 16 AND 36, EXPERIENCED ON COATS, SUITS; LONG SEASON. CHAS. LANDSMAN, 1,261 BROADWAY.

MODELS, SIZE 16, EXPERIENCED IN DRESS HOUSE. SIMPSON BROS., 29 WEST 32D.

MODELS.—MISSES' 16. KRUSLSAL CO., 99 MADISON AV. CLOAK AND SUIT HOUSE.

MODELS, 16-year dresses; large dress house. Borgzaicht & Sons, 1,115 Broadway.

HELP WANTED—Female.

Thirty-five cents an agate line.

MODELS wanted, size 36, for coats and suits. George Miller, 11 West 32d St.

MODEL wanted, size 16, neat appearance. Max Levine & Co., 142 West 26th.

MULTIGRAPH OPERATOR.—Experienced; permanent; $15 to start; advancement. Call Wm. Gray, 13 Park Row.

NURSE for small children; good wages. Mrs. D. C. Arnold, 17 Stonleigh Park, Westfield, N. J. Phone Westfield 722.

NURSE.—Graduate, also undergraduate nurse. Homestead Sanitarium, 912 Grand Concourse, 162d St.

NURSE, experienced, two children; desirable home; satisfactory pay. Dawson, 600 West 141st St.

NURSE, from 1 to 6. Call 10 to 11, mornings or evenings, Stiles, 308 West 97th.

NURSE, refined, experienced, take charge two-year baby; references required. Call 1 to 3, Taussig, 156 West 86th.

NURSERY GOVERNESS.—Refined young girl for two children; must speak French. Call between 9 and 11 A. M., Apt. 11C, 789 West End Av.

NURSERY GOVERNESS for two children; Christian Science family, leaving city; references. Phone Room 426, Hotel Belmont, for appointment.

NURSING MOTHER.—One who is capable of handling day nursery children. Apply 21 17th Avenue, Newark, N. J.; apply between 5-6 P. M.

OFFICE ASSISTANT.—General routine office work; no bookkeeping; must be capable of handling small amount of stenography; salary to start, $16 per week. American Letter Company, 133 East 16th St.

OFFICE ASSISTANT.—Educated, refined young lady for stenography and light office duties wanted by Christian firm. Address Permanent, B 144 Times.

PHOTOGRAPHIC SPOTTERS.—Permanent position and good future for reliable women; salary $14. Apply Otto Sarony Co., 1,177 Broadway.

POLICY WRITER wanted for Hoboken insurance office; state salary and experience. A 625 Times Downtown.

SALESWOMEN

TRIMMED MILLINERY.

R. H. MACY & CO. require Saleswomen for their French Salon; only those who are accustomed to the best New York clientele will be considered.

Apply at Office of Employment Manager, 2d balcony, rear, 34th St. entrance, any time during the day.

SALESLADIES.—Two refined, well educated ladies for special sales work, 10 to 5 daily; experience not necessary; be accustomed to very refined people; $25. L 270 Times.

SALESWOMAN—One with a personality and a good solicitor, who through hard work will connect with a house that spells success; office appliance experience preferred, but not absolutely necessary; office specialty; salary; in replying give age and experience. S 710 Times Downtown.

SALESLADIES.—TALL STYLISH GIRLS FOR SALESLADIES; HIGH CLASS TRADE; GOOD SALARIES. APPLY, H. MILGRIM, 2,121 BROADWAY.

SALESWOMEN.
Clever young saleswomen wanted Fifth Avenue Millinery Shop, 349 5th Av.

SECRETARY TO A REAL ESTATE MAN OWNING AND OPERATING IMPROVED PROPERTIES IN MANHATTAN, AN EXPERIENCED AND COMPETENT WOMAN UNDERSTANDING VALUES AND OPERATING CONDITIONS; IN YOUR ANSWER PLEASE STATE YOUR EDUCATION, YOUR EXPERIENCE IN DETAIL, AND SALARY DESIRED; EXCELLENT OPPORTUNITY FOR AN ENERGETIC AND CAPABLE PERSON. ANSWER CONFIDENTIAL, B 132 TIMES.

SECRETARY.—Stenographer as assistant to executive of large advertising institution; must be A1 stenographer and capable of grasping and handling details; permanent position, with opportunity for growth; apply in person only. Mr. Adams, care Binger Co., 53 West 23d St.

SHIPPING CLERK, for receiving and shipping, also direct city deliveries to two chauffeurs; only those experienced need apply. Mr. Lieban, National Imperial Woolens, 906 Broadway.

STENOGRAPHER AND TYPIST.

ENGLISH, SPANISH, FRENCH AND PORTUGUESE; COMPETENT TO TRANSCRIBE, TRANSLATE; WE WILL CONSIDER APPLICANTS WITH ANY COMBINATION OF THE ABOVE LANGUAGES; SPEED AND ACCURACY ARE ESSENTIAL. APPLY CRANE CO., ROOM 501, BERKLEY BLDG., 20 WEST 45TH ST., NEW YORK CITY.

STENOGRAPHER wanted; must be thoroughly experienced and well trained in stenography and also capable of handling other office details; an excellent position for the right party; applicants must state in detail their experience and training, giving age, salary earned in previous positions, and furnish references. Y 204 Times Annex.

STENOGRAPHER.—Rapid dictation; plain, sensible, refined girl with initiative for good position; excellent opportunity to secure responsible position with busy executive; state age, education, religion, experience, salary desired. B 603 Times Downtown.

STENOGRAPHER AND BOOKKEEPER, preferably experienced in building line; salary good, with advancement; state experience and references. Box 193, 1,152 Myrtle Av., Brooklyn.

STENOGRAPHER AND TYPIST, to take 3 to 5 hours' dictation a week; Saturday afternoon, Sunday or evenings; state rate, experience, and hours most convenient. S. H., Box 201 Times Downtown.

STENOGRAPHER in insurance brokerage office; insurance experience preferred; good opportunity for advancement; state age, salary, and previous experience in detail. A 630 Times Downtown.

STENOGRAPHER,
office assistant; operate small switchboard; experienced dress or suit business preferred; excellent opportunity; steady position. Hirschhorn Co., 39 West 29th.

STENOGRAPHER AND TYPEWRITER, for real estate office on Washington Heights; salary $10; write or call at 10 A. M. or 1 P. M. McDowell & McMahon, 1,438 St. Nicholas Av., at 182d St.

STENOGRAPHER and SWITCHBOARD OPERATOR.—Bright, capable girl for permanent position; good opportunity; apply by letter only, stating age, experience, and salary expected. D. M. Co., 502 West 25th St.

STENOGRAPHER.—An export concern desires the services of an alert and experienced stenographer; state in your reply education, training and salary expected. H 438 Times Downtown.

STENOGRAPHER; MUST BE RAPID AND ACCURATE; GOOD SALARY; GOOD OPPORTUNITY. A. G. ROSE & CO., 168 MADISON AV.

STENOGRAPHER, with knowledge of bookkeeping; good salary; hours 9 A. M. to 5:30 P. M., Saturday 1 o'clock. Call 9 A. M., Knomark Products Corp., 199 Franklin St.

STENOGRAPHER.—Experienced, with slight knowledge of figures; apply from 8:30 to 10 o'clock today. Max Rubinstein & Co., 16 West 81st St.

STENOGRAPHER and MAIL CLERK for hotel; a good live woman; $55 a month and meals. Hotel Rutledge, 30th St. and Lexington Av.

STENOGRAPHER.—Beginner; very best references required; state full particulars. H 414 Times Downtown.

STENOGRAPHER who can operate dictaphone; $15-$20 weekly; will teach if necessary. Miss Kelly, Room 225, 280 Broadway.

STENOGRAPHER.—Alert, experienced, capable; good opportunity; salary $12 to $15. B 134 Times.

STENOGRAPHER, competent, experienced; must understand Monitor switchboard; advancement. L. 285 Times.

STENOGRAPHER; must be efficient. Call after 10 A. M.; Preston Chemical Co., 180 4th Av., Brooklyn.

STENOGRAPHER wanted, quick, bright, with some knowledge of bookkeeping; state salary. Apply A 622 Times Downtown.

STENOGRAPHER and general office assistant; young lady over 20, $16 weekly; advancement. Doherty, 801 Sixth Av., 45th St.

STENOGRAPHER, thoroughly competent, part time only. Real estate broker, 611 World Building.

STENOGRAPHER, office assistant, some experience; state age, salary. L. S., 402 West 4..

TEACHER wanted, experienced of Isaac Pitman shorthand, for old established city school. Apply, with credentials, Isaac Pitman & Sons, 2 West 45th St., New York City.

TELEGRAPH OPERATOR.—Good opportunity in large downtown bank for young woman, 18-25 years; must be experienced in sending messages and operating a typewriter; salary $80, and lunches; state age, education, experience, and salary. A 636 Times Downtown.

TELEPHONE OPERATOR on busy switchboard; must be experienced; good salary and permanent position. Call Republic Textile Co., 244 5th Av.

TELEPHONE OPERATOR to operate switchboard in large mercantile concern. Call 8 East 22d.

TYPIST Wanted.—Rapid, take dictation, good speller; $18. Call after 9 A. M., Pearsall, 14 South William St., New York.

TYPISTS.—Two typists wanted; must be rapid and accurate. Write, giving experience, reference, and salary wanted. A 245 Times.

HELP WANTED—Female.

Thirty-five cents an agate line.

WAITRESSES to serve supper, 6 to 8 P. M. Apply 11:30 A. M., Miss Saunders, 143 East 39th St.

WAIST DRAPER.—FIRST CLASS. BECKIE, 46 WEST 56TH ST.

WOMAN or MAN wanted, reliable, with good references, for general housework; must be good cook and waitress and take entire charge; no washing; small house in New Rochelle; two in family; wages arranged at interview; call mornings between 10 and 12. 5th floor, 100 Lafayette St., City; carfare paid.

WOMAN, well educated, in position to leave city to assist field manager of large educational society introducing a character building plant for children; experience unnecessary if otherwise qualified; salary or commission. Mr. Cloyes, Room 711, 110 West 34th St.

WOMAN to mind private office for week or so while agent is traveling; state terms. B 125 Times.

WOMAN for general work in cafeteria and tearoom; short hours. 18 West 43d St.

YOUNG LADIES, tall, for alphabetical filing; temporary position; those having had similar experience only need apply; reply, stating past experience, reference, height, and salary expected, to Z, J. J. C., P. O. Box 1021, City Hall Station.

YOUNG LADY for general clerical work in large wholesale house in Brooklyn; must be accurate; good handwriting essential; some bookkeeping experience desirable; state age, experience, and salary desired. B 136 Times.

YOUNG LADY wanted, about 25 years of age, as ledger clerk in credit department of large export and import concern; permanent position. Address, stating salary and full particulars, S 735 Times Downtown.

YOUNG LADY; knowledge of stenography; take care of switchboard and assist in office. L 282 Times.

Instruction.

Forty-two cents an agate line.

BE A FILING CLERK

and earn a good salary for doing work that you LIKE to do; many positions, with good opportunities for advancement, open for girls who have had TRAINING in filing and indexing; salaries $15 to $30 per week; our filing experts train you thoroughly in four weeks and secure you a position; afternoon and evening classes; enter our new classes now forming; number of students limited; apply today, by letter, visit, or phone. Telephone Franklin 2261.

NATIONAL TRAINING SCHOOL FOR FILING.

Only School Affiliated with a Filing Equipment House,
The Shaw-Walker Company,
60 Franklin St., Near Broadway.

MAKE MORE MONEY

by working at the right job. Character analysis tells you by infallible methods what your strong points are, and gives you practical aid in selecting the position in which you will achieve greatest success.

Dr. Merton's character readings and vocational counsel have aided thousands. Readings by appointment. Also classes in character analysis now forming.

MERTON INSTITUTE.
96 5th Av., at 15th St. Phone—Chelsea 4054.

STENOGRAPHER WANTED.

The demand for stenographers, secretaries, and typists is unprecedented. Why not qualify, when in 30 days the average student writes 100 words a minute by Boyd's Syllabic Shorthand? Now is the time to register. Make reservations at once. Call, write, or telephone for three trial lessons and convince yourself. MOON'S SCHOOLS, 50 East 42d St., 587 West 181st St., New York; 370 East 149th St., near 3d Av., Bronx, New York, and 214 Livingston St., Brooklyn.

WOMEN ARE NEEDED

in modern business as bookkeepers, accountants, and office executives. Lucrative positions await the trained woman. What this training should cover will be discussed by Charles B. Couchman, C. P. A., (Mo.,) at Pace Institute on Wednesday, Jan. 29, at 6 P. M. Write or telephone for complimentary ticket of admission to the lecture and details of training classes.

PACE & PACE, 30 CHURCH ST., N. Y.

FRENCH AND SPANISH.

Beginners' classes in CONVERSATIONAL French and Spanish taught by native instructors; every-day vocabulary, business terms, and correspondence featured; registration now open for early February classes. Write or telephone (Cortlandt 1465) for Bulletin 92. Pace & Pace, 30 Church St., N. Y.

GOOD ENGLISH PAYS.—Business is now demanding hundreds of trained women; good English is an essential; can you qualify? Free Bulletin 70, "Your English," will enable you to determine. Write also for details of early evening classes now forming. Pace & Pace, 30 Church St., N. Y.

EARN $5,000 YEARLY

as a doctor of chiropractic, day and evening sessions, co-educational; class now forming. Write for booklet.

CHIROPRACTIC UNIVERSITY OF N. Y., 1,416 Broadway, New York. Bryant 6955.

BUSINESS EFFICIENCY SCHOOL.—Shorthand, typewriting, bookkeeping; individual training; beginners, advanced students, postgraduates; begin any time; hours student's convenience. 500 5th Av., at 42d St. Telephone 7889 Murray Hill.

STENOGRAPHERS! Join our Speed Club—dictation from 80 to 175 words. Any time after 5 P. M. DRAKE BUSINESS SCHOOL, Tribune Bldg. Phone Beekman 2723.

PREPARE for RESPONSIBLE POSITIONS. Read "What Women Can Do;" free copy on request. Rose L. Fritz School, 334 5th Av.

FRENCH rapidly taught at the Y. M. C. A., 122d St., Lenox Av. Lowest terms for February, March, April.

PRIVATE SECRETARIAL TRAINING.
PRATT'S SCHOOL, 64 WEST 45TH ST.
INDIVIDUAL INSTRUCTION.

FOREIGNERS taught fluent English by cultured young lady. Vanderbilt 3639. 40th St.

Fifty cents an agate line.

Employment Agencies.

AGNES I. RICHARDS,
ROOM 303A. 52 WALL STREET.
Immediate positions for refined American applicants between ages of 17-30 years.
STENOGRAPHERS, legal, $25.
STENOGRAPHERS, commercial, $20-$25.
TYPISTS $12-$18, CLERKS, &c.
NO REGISTRATION CHARGE.

BROWN EMPLOYMENT EXCHANGE,
99 NASSAU. FREE REGISTRATION.
SECRETARY, stenographer, $25.
STENOGRAPHER, $18 to $20.
DICTAPHONE, $18 to $20.
SWITCHBOARD, typist, $15.
TYPIST, bookkeeper, $18.

STOCK CLERK
in wholesale importing house; young man about 18, having some experience in notions and fancy goods; excellent opportunity for advancement; state experience and salary expected. D. H., 235 Times.

JUPP AGENCY, 87 Nassau St.—Publishing, $20; export, $18-20; another, $70 month; law, $22-18; Hoboken, (2.) $15-12; numberless other positions; beginners, experienced, bookkeepers, $18; numerous typists.

EFFICIENT Employment Exchange Agency, 10 East 43d.—Stenographers, assistant bookkeeper, order clerk-typist, invoice clerk, typists, clerks.

FULTON STENOGRAPHIC AGENCY,
489 5TH AV.; 93 NASSAU ST.
Stenographers, legal, commercial......$12-25
BOOKKEEPER-STENOGRAPHER $20-25

STENOGRAPHERS, various lines, $18-$20-$22; several beginners, $12-$15. Registration free. Gahagan Agency, 256 Broadway. Est. 1897.

BOOKKEEPERS, stenographers; numerous positions; free registration. Van Tyn Agency, 1 West 34th St.

LANG AGENCY, 115 Broadway. Stenographers, legal, commercial, bonds, typists; many openings; call.

STENOGRAPHERS $20, $15, $14, $12; Christian firms. David Agency, 17 West 42d.

HELP WANTED—Male.

Thirty-five cents an agate line.

ACCOUNTANTS.

Large firm of certified public accountants, with offices in principal cities, offers unusual opportunity, particularly at New York office, to capable men qualified for public accounting work; personal attention given new men by principals in order to train them for making audits, examinations, and reports without supervision. This training fits men for responsible positions commanding substantial salaries; applications should thoroughly understand double entry bookkeeping, controlling accounts, balance sheets, financial reports, and preferably have actually kept general set of books; permanent positions, with satisfactory salaries and advancement, to men with possibilities of proper development; give age, if married, religion, and particulars of bookkeeping experience. S 711 Times Downtown.

ACCOUNTANTS.

Seniors, semi-seniors, juniors, fully qualified, wanted by prominent firm certified public accountants. State briefly—name, address, telephone, age, nationality, birthplace, experience, compensation, present employer and references. All held in confidence. L 166 Times.

ACCOUNTANTS.—LARGE CHAIN STORE CORPORATION HAS OPENINGS FOR SEVERAL MEN, 25 TO 30, WHOSE EDUCATION AND EXPERIENCE WARRANT RAPID ADVANCEMENT; STATE QUALIFICATIONS ABOVE OUTLINED AND SALARY EXPECTED. C. S., 100 TIMES.

ACCOUNTANTS wanted, senior and junior, in office of certified public accountant; permanent position to right parties; state age, experience, and salary expected. A 424 Times Downtown.

ACCOUNTANTS.—We have openings on our permanent staff for two experienced senior accountants. Apply in person between 3 and 5:30, Tuesday or Wednesday afternoon, Suite 723, 52 Broadway.

ACCOUNTANT.—Accurate man for temporary work; good pay; state references, experience and how soon available and salary. A 633 Times Downtown.

ACCOUNTANT with small clientele; interesting proposition. A [illegible] Times Downtown.

HELP WANTED—Male.

Thirty-five cents an agate line.

ACCOUNTANTS, Senior.—We have openings for experienced men; must have had actual experience with public accountants as senior; none but qualified men need apply. Write, giving full details regarding education, experience, training, &c. Replies confidential. Lybrand, Ross Bros. & Montgomery, 55 Liberty St.

ADVERTISING AGENCY MAN.

An established agency handling advertising abroad exclusively, seeks a keen, alert copy writer with agency experience; trained in producing snappy, interesting copy; must understand layouts, types and mechanical details; men discharged from military service preferred; replies confidential; state age, experience, references and salary. A 623 Times Downtown.

ADVERTISING MAN, A1, wanted for live Texas town; must be first-class "ad" writer, window dresser, and card writer; also capable floorwalker; position permanent. Apply C. Roddy, Room 302, 1,182 Broadway, between 5 and 6, evenings.

ADVERTISING MAN.—Good opening for high-class, successful trade paper advertising solicitor; liberal salary; give full details regarding experience. B 138 Times.

ARTIST, commercial, steady position. Apply, 1 to 2, Advertising Agency, 347 5th Av.

BANK CLERKS—COLLEGE MEN.

A LEADING DOWNTOWN BANK OFFERS RARE OPPORTUNITIES TO A FEW KEEN, CAPABLE COLLEGE GRADUATES WHO ARE FREE TO LEAVE THE CITY, IF NECESSARY; MUST KNOW SPANISH; FINANCIAL OR TRADE EXPERIENCE DESIRED, BUT NOT NECESSARY; STATE AGE, TRAINING, EXPERIENCE, SALARY, &c. A 634 TIMES DOWNTOWN.

BOOKKEEPER Wanted.—Energetic young man with knowledge of French language as bookkeeper in import and export concern; must be reliable and accurate; write, giving experience, references, salary, &c., to this office. R 699 Times Downtown.

BOOKKEEPER AND STENOGRAPHER.—Lace curtain manufacturer desires the services of an ambitious young man; pleasant surroundings; state full particulars, salary desired, religion. Box B 123 Times.

BOOKKEEPER wanted to assist on customers' ledgers; experienced; write in own handwriting, giving references and salary wanted. A 244 Times.

BOOKKEEPER wanted; prominent freight forwarding house; must be fairly capable; service man preferred. L. F., 216 Times Downtown.

BOOKKEEPER.—Double entry, trial balance, controlling accounts; stenography; steady position. P. Adison, 10 Cooper Square.

BOY.—One of the largest clothing concerns in the country offers an exceptional opportunity to a bright, ambitious boy, age 16; give full particulars. T. L., 806 Times Downtown.

BOYS.

OFFICE BOY; MESSENGERS.

Large downtown bank will employ several bright, capable, ambitious boys of good families; these positions offer exceptionally good opportunities.

SPECIAL CLASSES.
UNLIMITED ADVANCEMENT.
LUNCHEONS.

Write for interview; state age, qualification, &c., Box A 594 Times Downtown.

BOYS FOR BANK.

14 AND 15 YEARS; OPPORTUNITY FOR ALERT, AMBITIOUS BOYS TO START IN A LEADING DOWNTOWN BANK AND ADVANCE TO CLERKS; GOOD SALARY AND LUNCHES; STATE AGE, EDUCATION AND EXPERIENCE. A 635 TIMES DOWNTOWN.

BOY in old-established Christian wholesale and importing house, splendid chance for advancement for one who will stick; write giving age, religion, salary expected; inexperienced preferred. Boy, 123 Times.

BOYS.—New York Stock Exchange house requires two (2) bright, willing boys to act as runners; write, stating age, references, and salary expected. Address Runner, P. O. Box 889, New York City.

BOY bright, ambitious, to assist in office and run errands; good chance for advancement. Holbrook Co., 67th St. and West End Av.

BOYS in stock department of large mercantile concern; good opportunity for advancement. Apply in own handwriting, stating age and salary expected, P. O. Box 27, Madison Square Station.

BOY wanted, bright and energetic, for office work; good opportunity for advancement in steel business. Apply 15 East 26th St., Room 1808.

BOY, stenographer, typist, for real estate office; good opportunity to learn the business. Cushman & Wakefield, Inc., 50 East 42d St.

BOY wanted for office work and light shipping. Apply 805 Singer Building.

BOY.—For errands, short hours; $10 weekly. Call 9 A. M., Vogue, 19 West 44th.

BUYER wanted in resident buyer's office; young man as buyer with experience in notions and underwear; state experience and salary expected. Address Y 245 Times Annex.

CANVASSERS wanted, live wire, for new publication for those interested; commission basis only; references required. Apply in person. Room 1613, 220 West 42d St.

CARPENTERS

FOR WORK IN SOUTH.
APPLY

U. S. EMPLOYMENT SERVICE,

22 EAST 22D ST.

JAMES STEWART & CO.

CHAUFFEUR, experienced, for five-ton Pierce-Arrow truck; steady work. Apply Mason & Hanger, 759 Metropolitan Av., Brooklyn.

CHECKER.—Drug and patent medicine checker for wholesale drug house, only experienced help need apply; wages $22 per week. Apply Roeber & Kuebler, 370 Plane St., Newark, N. J.

CIRCULATION MANAGER, experienced, wanted for a New York magazine with large news stand circulation; man with some experience in direct independent distribution preferred; salary about $6,500; send full details in strict confidence to A 250 Times.

COMPTOMETER OPERATOR wanted. Call at once, John E. Ranson, Room 104, 30 Church St., New York.

COLLECTOR wanted to take full charge of magazine installment collections in the Greater New York City district; must have ability to handle men, write orders, and be thoroughly familiar with up to date mail follow up methods; bond required; we pay cost. Address, stating age, experience, reference, and salary expected, Y 258 Times Annex.

COPY DEPARTMENT HEAD

ADVERTISING AGENCY.

This is what the boss said he wanted: A man to be head of our copy department, to be responsible for all production. Whoever gets the job is going to be responsible for the inside work of the agency "factory." He will have an opportunity to own part of the company if he is the right man. He wants a "comer" and not a "goer." Less experience and more "pep," initiative, and ambition is what he wants. Advertising managers, trade journal service men, department store ink slingers, and all that kind of "near" people would not interest him. He does not want to waste their time and his. Address Secretary, B 126 Times.

CUTTER.—Umbrella and parasol cutter with general experience in finishing; permanent position and good opportunity for right man; references required. Y 218 Times Annex.

ENTRY CLERK in automobile service station; man quick at figures and writing a good hand; excellent opportunity for advancement. P., 264 Times Bronx.

ENTRY CLERK, who also understands running billing machine. S 712 Times Downtown.

FASHION ARTIST wanted, experienced; to a man who can adapt himself to figure and commercial work between seasons a steady position is guaranteed; a good starting salary and splendid prospects for the right man; send samples and state salary desired. Grip Limited, Toronto, Canada.

FIRM expanding can use man having knowledge of private banking, including bonds and commercial paper. A 246 Times.

GARAGE MANAGER WANTED.—FIRST-CLASS GARAGE MANAGER FOR CENTRALLY LOCATED GARAGE; IN WRITING STATE FULL PARTICULARS AS TO EXPERIENCE, REFERENCES, &c. WILL BE TREATED STRICTLY CONFIDENTIAL. WRITE H. H., BOX 27, ROOM 1201, 220 WEST 42D ST.

HELP WANTED—Male.

Thirty-five cents an agate line.

J. & L. OPERATORS

must be thoroughly competent to set up and operate both chuck and bar work; day shift 50 hours, night shift 57½ hours; no war rates paid. 152 Hamilton Av., Brooklyn.

LEDGER CLERK.—Young man, good at figures; salary $15, to start; bring references. 606 West 49th. See Mr. Wimmer.

MAN WANTED.—THOROUGHLY EXPERIENCED IN THE MANUFACTURE OF SILK HOSIERY AND SILK UNDERWEAR; MUST KNOW THE MANUFACTURING END FROM A TO Z; THIS INQUIRY IS MADE BY A MANUFACTURING CONCERN ALREADY ESTABLISHED IN ANOTHER LINE; A FINE OPPORTUNITY FOR THE RIGHT MAN; GIVE SOME PARTICULARS REGARDING SELF AND EXPERIENCE IN ANSWERING THIS AD. Z 368 TIMES ANNEX.

MAN wanted, thoroughly acquainted with foreign exchange business and buying and selling Liberty bonds. Room 60, 271 Broadway, N. Y.

MAN to manage foreign money exchange department; knowledge of bonds. R 397 Times.

MANAGER of installment collection department wanted for a magazine for the Greater New York district; one who understands routing collections and following up delinquent accounts; a bond of $2,500 will be required, the employer to pay the cost thereof; apply immediately, giving age, experience, and references. Address T 246 Times Annex.

MARINE INSURANCE.

Assistant claim adjuster wanted by a large marine insurance company; man experienced in hull and cargo adjustments preferred; excellent future assured right man; applications will be treated in confidence. A 617 Times Downtown.

MECHANICS.—Three good mechanics, experienced erecting and installing machinery. Apply in person, the Patterson-Sargent Co., Vandam St. and Hunter's Point Av., Long Island City. Take Queensboro Subway to Rawson St. Station.

MECHANICAL DRAFTSMAN AND INSTRUMENT MAKER; MAN WHO CAN LAY OUT AND MAKE WORKING MODEL; STEADY POSITION, UP-TO-DATE BROOKLYN FACTORY; STATE SALARY AND EXPERIENCE. Y 252 TIMES ANNEX.

MERCHANDISE MAN FOR STOCK.

Must have clothing trade experience, be conversant with existing market conditions, and be capable of assisting in buying of woolens, linings, &c.; applicant must write full details covering personal qualifications and experience to secure interview. H. B., 803 Times Downtown.

OFFICE MAN BY LARGE ROPE AND TWINE MANUFACTURER.

Your experience must cover supervision of clerks, correspondence, and general office detail; a knowledge of our business is desirable but not essential; the position offers a promising future to one who can qualify; state fully past experience, age, nationality, and salary desired. B 614 Times Downtown.

OFFICE BOYS, two, over 16 years old. Apply American Brass Co., 195 Broadway.

PATTERNMAKER TO TAKE CHARGE OF CUTTING ROOM IN HIGH-CLASS LADIES' WAIST FACTORY; LIBERAL SALARY AND YEARLY POSITION TO COMPETENT MAN. H 419 TIMES DOWNTOWN.

PATENT ATTORNEY for law office; must have had thorough education in mechanical and electrical matters. Apply by letter only to Room 1803, 25 Broad St., New York City.

PETTICOAT manufacturer wanted, thoroughly capable of taking complete charge of factory; one who has had actual manufacturing experience; contractors not required. Call between 4 and 6, Tuesday, Wednesday evening, Waters-Weismann Co., Inc., 225 5th Av., Suite 405.

PORTER.—Man wanted for porter work. Apply 453 19th St., Brooklyn. See Mr. Wilson.

PUBLIC ACCOUNTANT, certified, Eastern preferred, for immediate engagement by engineering company. B 137 Times.

REAL ESTATE OFFICE in New Rochelle desires assistant; experience in realty and insurance desirable but not essential; proper party will have opportunity of earning interest in business. Box 266 Times, 2 Rector St.

RESIDENT PHYSICIAN wanted, on construction work; call in person. Snare & Triest Co., Raritan Arsenal, Metuchen, N. J.

SALESMEN.

WE WANT SEVERAL ENERGETIC YOUNG MEN WHO ARE WILLING TO LEARN. EXPERIENCE IN SALESMANSHIP NOT NECESSARY. IF YOU ARE PRESENTABLE IN APPEARANCE, OF PLEASING PERSONALITY, (WE CAN TEACH YOU THE REST,) YOU HAVE A POTENTIAL EARNING POWER WITH OUR ORGANIZATION OF FROM $5,000 TO $20,000 YEARLY. YOUR SALARY AND COMMISSION WILL EASILY TOTAL $200 A WEEK IF YOU HAVE THE STUFF IN YOU. IN REPLY STATE AGE, EXPERIENCE, AND PREVIOUS EMPLOYMENT. ANSWER H 275 TIMES.

SALESMEN.

ORIENTAL RUGS.

R. H. MACY & CO.

require several thoroughly experienced salesmen in their Oriental rug department; this position pays good commission and offers an opportunity to earn an excellent salary. Apply at Office of Employment Manager, second balcony, rear, 34th St. entrance, any time during the day.

SALESMAN TO SELL INCOME TAX SERVICE.

Now being used by well-known accountants, lawyers, banks, trust companies and large business houses; a high-grade salesman is offered an opportunity to earn large commission selling this service in New York and to become permanent district manager over several States; a local manager is also wanted for Albany, Boston, Bridgeport, Hartford, New Haven, Newark, Providence, and other cities. Phone Mr. Ettinger, Chel. 9498, for appointment. Prentice Hall, Inc., 70 5th Av.

SALES ENGINEER.

Nationally known concern manufacturing accessories for automotive industries has immediate opening for experienced, aggressive sales engineer, accustomed to making not less than $5,000 and expenses per annum; preferably one familiar with motor boat manufacturers; unusual opportunity; drawing account and commission; no application considered unless complete particulars accompany reply. B 141 Times.

SALESMAN WANTED, STRAIGHT COMMISSION 10 PER CENT.; NO ADVANCES, AS ENTIRE OR SIDE LINE, SCIENTIFIC FIBRE SOLING AND HEELS; ON MARKET FOR THREE YEARS; SOLD TO MANUFACTURERS, JOBBERS, AND INSTITUTIONS; TERRITORY, NEW YORK STATE AND WEST; ONLY HIGH-CLASS, LIVE WIRES NEED APPLY; OPPORTUNITIES FOR PERMANENCY AND GROWTH, LIMITED ONLY BY MAN'S OWN EFFORTS AND ABILITY. ADDRESS H 443 TIMES DOWNTOWN.

SALESMEN.—A grand opportunity is open right now to 2 men who take life seriously and have given a thought to the future; our first demand is good character and plain common sense, then a willingness to follow instructions; honest effort on your part will bring immediate returns and an early advancement to managerial position; we are underwriters of a proposition that is on a dividend paying basis, and we desire salesmen to sell these securities; commission. Room 1707, 52 Vanderbilt Av.

SALESMAN

with an established connection among the ELECTRICAL trade and jobbing houses in Eastern territory.

Reply by letter stating, in order, age, nationality, previous connections, salary required. Y 242 Times Annex.

SALESMEN wanted; unusual opportunity open to men of proven ability and experience; only men who have been successful in selling motor trucks need apply; salary and bonus. Chevrolet Motor Co., 57th St. and Broadway.

SALESMEN.

Having secured and trained several high-grade salesmen, we want 3 more capable of earning $3,000 or more per year; experience in our line not essential, but you must possess energy and brains; if you are a live wire 'phone Murray Hill 3112 for an appointment; investment; commission. H. V. Greene Company, 50 East 42d St., Suite 1607.

SALESMAN Wanted.—Services of first-class, sensible salesman of pleasing personality for Eastern representative of well-established Middle West carton and label printing house; give references, with full detail of age, experience, and salary or commission expected, also whether or not employed at present; excellent opportunity. X [illegible] Times Annex.

HELP WANTED—Male.

Thirty-five cents an agate line.

SALESMEN, EXPERIENCED; OPPORTUNITY TO CONNECT WITH LARGE CORRUGATED BOX CONCERN; ONLY THOSE WHO HAVE BEEN IN THE CORRUGATED LINE NEED APPLY; ALL CORRESPONDENCE WILL BE KEPT STRICTLY CONFIDENTIAL; SALARY OR COMMISSION. Y 239 TIMES ANNEX.

SALESMAN experienced in notion and fancy goods line wanted by large and reputable house in newly established department where large field is open to call on resident buyers; must have had some road experience and willing to travel if called upon; good salary and commission. A. H., 193 Times.

SALESMEN.—WE HAVE OPENINGS FOR SEVERAL MEN WHO HAVE THE ABILITY TO EARN BIG MONEY SELLING PICTURES OF ALLIED LEADERS; OUR PRODUCT IS ONE IN GREAT DEMAND; AN OPPORTUNITY FOR LIVE WIRES; COMMISSION ONLY. B 143 TIMES.

SALESMEN wanted to sell caps in the Western territory; must have experience in selling this line; we have two established territories; a good opportunity for first-class men only; state in your first letter your past experience; commission, traveling expenses, and drawing account. Empire Cap Mfg. Co., 908-10 Broadway, Kansas City, Mo.

SALESMAN, SOUTHERN STATES, medium-sized towns, hats, caps, misses' and children's headwear; good opportunity for an experienced man who can prove his value; commission basis; interviews will be arranged with applicant who can answer fully, stating qualification and experience. D. H., 806 Times Downtown.

SALESMAN to cover department stores in New York City, Philadelphia, Baltimore, and Washington with a line of pleatings and boudoir caps; only high-class man thoroughly acquainted with the trade will be considered; commission basis; good opportunity to make big money. Freydberg, 85 5th Av.

SALESMAN.—A young man with thorough knowledge of LEATHER is wanted by large export and import house for South America; preferably some one speaking Spanish; state full details, experience, age, nationality, and salary desired. B 607 Times Downtown.

SALESMAN,

traveling, for auto accessories; only A1 men with successful record will be considered; knowledge of line desirable but not imperative; state age, experience, salary expected. G. H. K., 146 Times.

SALESMAN, by prominent manufacturer; handle their lines decorative art linens, pillow cases, and infants' wear for following territories: South and Coast; can be handled conjunction with non-conflicting lines; commission basis. C. F., Times Downtown.

SALESMAN.—Splendid opportunity for salesman on over-gaiters and leggins; only those now employed and having a high-grade trade need apply; salary and commission; state full particulars in first letter. Address Salesman, 299 Times Downtown.

SALESMEN.—Young men, complete line silk ribbons, progressive jobber; one experienced with established trade for New England, New York State, city or vicinity; exceptional opportunity; commission and drawing; no objection to kindred line. P. L., 194 Times.

SALESMAN.—New York State and Pennsylvania to carry children's colored dresses; also muslin underwear; have established trade; commission basis; apply by letter, stating previous line handled. Box B 139 Times.

SALESMAN experienced on men's shirts and collars to sell in New England States; must have large following; we will give good established trade commission and drawing account; good opportunity for right man. Goodman Collar Co., 80 Broadway, Brooklyn.

SALESMAN.—BY LARGE MANUFACTURER HANDLE LINE PAINT AND ROOF CEMENT; DRAWING ACCOUNT; WONDERFUL OPPORTUNITY FOR RIGHT MAN. R 396 TIMES.

SALESMAN wanted, notion or ribbon, in each State to carry on commission as side line our Hair Bow Holder, which every department store carries. Goldsmith & Harzberg, Providence, R. I.

SALESMAN wanted, by a Baltimore manufacturer, experienced in selling all kinds of folding paper boxes and fibre shipping cases; state experience, age, references, salary or commission expected. Y 210 Times Annex.

SALESMAN and collector by a prominent life insurance company, permanent outdoor work; $20 per week and commission; bright future for good man; state age and business history. A 927 Times Harlem.

SALESMEN.—WE NEED SEVERAL LIVE SALESMEN FAMILIAR WITH SELLING STEEL FILING CABINETS; IF QUALIFIED WRITE PARTICULARS; SALARY BASIS. S 746 TIMES DOWNTOWN.

SALESMAN.—Experienced, for a pretty line of infants' specialties, as a side line; salary or commission. Apply Y 253 Times Annex.

SALESMAN experienced in iron work contracts and engineering supplies wanted upon drawing account and commission basis; reply should state education and training. S 736 Times Downtown.

SALESMAN.—Experienced live wire for office and city trade, cloak and suit house; commission with liberal drawing account. Safran & Kruger, 19 West 24th St.

SALESMAN covering New York State, Pennsylvania, side line infants' wear; occupy small space; state experience; commission. R 399 Times.

SALESMAN wanted, who will sell on commission native wine to consumers, by the barrel, at $4 per gallon. Mayflower Grape Wine Co., 19 Doane St., Boston, Mass.

SALESMAN, office and city trade, to sell a good line of men's belts in conjunction with kindred article; following essential; commission only. A 435 Times Downtown.

SALESMEN wanted by cotton goods converter, one familiar with department store trade, for city and outside territories; commission basis. B 129 Times.

SALESMAN, experienced, wanted by mill agent to sell jersey cloth to cutting-up trade; commission and drawing account. B 130 Times.

SALESMEN calling on automobile or truck owners are offered profitable side line; commission; big money; references. L 308 Times.

SALESMAN, good, with Ford car; highest class specialty; salary and bonus; future good for successful man. Apply, after 10 A. M., J. C. Button, Room 225, 280 Broadway.

SALESMAN for side line of kimonos, aprons, petticoats, &c.; city and out-of-town; good proposition; commission. A 624 Times Downtown.

SALESMEN experienced on shirts and overalls for town and out-of-town. Reply, stating salary, Y 257 Times Annex.

SALES MANAGER FOR AN AUTOMOBILE PART.

This is not an accessory, but a standard part with striking advantages recognized widely here and abroad. Over forty American manufacturers have adopted it, but it is only on the threshold of wide adoption on passenger cars, trucks, and tractors. Office and factory half an hour from New York City. No selling organization at present, as orders come from indirect influence. Want salesman who has acquaintance with manufacturers and conversant with their policies, sufficient at least to give him prestige and background for his presentation. Can't be too strong along this line, but a "comer" might fill the bill. B 121 Times.

SHIPPING AND STOCK CLERK.—High-grade, reliable man wanted by Christian manufacturing concern to manage shipping department New York branch; experience desirable; marine supplies, &c. Write full details, religion, experience, wages, &c., S 748 Times Downtown.

SHIPPING CLERK.

Experienced cloak and suit house; state salary and experience; references required. L. S., 806 Times Downtown.

SHIPPING CLERK for wholesale handkerchief house; apply, stating age, experience, salary expected. R 381 Times.

SHIPPING CLERK for wholesale cotton goods concern; state references, experience, age, salary desired. A 627 Times Downtown.

STENOGRAPHER AND FILER.—Bright, ambitious young man; good opportunity for right person. Address, own handwriting, stating age, experience, and salary, A 629 Times Downtown.

STENOGRAPHER who can take rapid dictation and transcribe notes accurately; good opportunity for right party. A 626 Times Downtown.

YOUNG MAN

about 21, with good education and business experience, preferably with some knowledge of electrical industry.

Reply by letter, stating age, nationality, previous connections, salary required. Box Y 241 Times Annex.

YOUNG MAN wanted in complaint and tracing department of a large mail order house; one having had railroad experience desired, to look up complaints, trace delayed orders and shipments, &c. Reply, stating full particulars as to past positions held, experience, reference, and salary desired, to X, J. J. C., P. O. Box 1021, City Hall Station.

YOUNG MAN wanted in mailing department of large mail order house; must understand parcel post rates, &c., and be experienced; temporary position. Reply, stating experience, reference, and salary expected, to J. J. C., P. O. Box 1021, City Hall Station.

YOUNG MAN.—School book publisher is in need of a young man for outside work in metropolitan district; it is a good clean job, dealing with intelligent people; college man preferred; state salary, age, and experience, if any, and education. B 131 Times.

YOUNG MAN, about 17 years, in resident buyer's office; one with notion and toilet goods experience preferred, but not necessary; salary $10 to start, rapid advancement. B 140 Times.

YOUNG MAN by Christian firm as bill clerk and assistant bookkeeper and general office work; also knowledge of stenography; submit application in own handwriting, stating salary desired. [illegible] Times Downtown.

HELP WANTED—Male.

Thirty-five cents an agate line.

YOUNG MAN TO WORK IN WOOLEN PURCHASE OFFICE; AGE, 18 TO 20 YEARS; SALARY, $15; EXPERIENCE NECESSARY. L 304 TIMES.

YOUNG MAN wanted by advertising agency, stenographer; splendid opportunity to learn business. Apply Room 502, 25 Broad St.

YOUNG MAN TO ASSIST IN SHIPPING ROOM OF A LARGE RETAIL SHOE HOUSE; STATE AGE, EXPERIENCE AND SALARY DESIRED. B 128 TIMES.

YOUNG MAN, knowledge of typing, to make himself useful in mail order concern; salary start, $12. R 365 Times.

YOUNG MAN for checking department of large advertising agency, hours 9-5; chance for advancement. Address H. E., 131 Times.

YOUNG MAN to take charge of orders and do shipping; opportunity. Graton & Knight, 72 Warren St., 1st floor.

YOUNG MAN for light, inside, clean occupation; over 16. S 714 Times Downtown.

YOUTHS over 16, learn mercantile business, starting stock clerk. S 713 Times Downtown.

Instruction.

Forty-two cents an agate line.

AMERICAN BUSINESS IS ABLAZE

WITH A NEW SPIRIT.

The lessons learned from the war have inoculated it with new energy, enterprise and progressiveness. THE BUSINESS ENGINEER OF THE DAY is the

TRAINED EXPERT ACCOUNTANT.

He is in the greatest demand of any professional man in the world, has the least competition, and consequently is the best paid.

$3,000 TO $10,000—AND MORE

yearly. Business men realize that if they are to survive and prosper in this new era they must have a close, accurate and constant analysis of their business, and possibly a day-by-day audit, such as can only be secured through the medium of the man—or woman—trained in Higher Accounting. The available supply of these is exhausted—there are none to be had.

We can fill, in a limited way only, the many requests being received for AUDITORS, COMPTROLLERS, COST ACCOUNTANTS, EFFICIENCY ENGINEERS, CREDIT MEN, AND SYSTEMATIZERS.

THE LARGEST UNIVERSITY

IN THE WORLD,

teaching Higher Accounting and coaching for C. P. A. examination, by simple, practical, and agreeable Home Study, is making a special effort to train ambitious men and women, with analytical minds, who desire to fit themselves to fill these positions and secure the financial independence that comes with the mastery of the highest paid profession in the world. KNOWLEDGE OF BOOKKEEPING NOT REQUIRED. We train you from the ground up.

LET 1919 SEE YOUR TRAINING AS A PROFESSIONAL ACCOUNTANT COMPLETED!

Address or call on

E. A. MANCHESTER, Registrar.
110 WEST 40TH ST., NEW YORK.
Telephone 1981 Bryant.

ACTIVE MEN wanted for good jobs in a new industry with a future bigger than that of the automobile; get in now as an operator, repair man, or salesman of farm tractors; we qualify you as an expert tractor mechanic; short course, personal instruction. Y. M. C. A. Tractor School, (East Side Branch,) 157 East 86th St. Telephone Lenox 6051.

YOUNG SOUTH AMERICAN GENTLEMAN DESIRES TO PRACTICE THE ENGLISH LANGUAGE WITH REFINED AND WELL-EDUCATED PARTY; PRICE NO OBJECTION. B 606 TIMES DOWNTOWN.

SOUTH AMERICAN GENTLEMAN DESIRES TO CHANGE ENGLISH LESSONS FOR PORTUGUESE OR FRENCH; ALSO SOCIAL ENTERTAINMENT WITH REFINED PARTY. B 605 TIMES DOWNTOWN.

MEN WANTED.
EARN $25 TO $75 WEEKLY.

Take advantage of the great after-the-war reconstruction period; learn Mechanical Dentistry; rise above small-salaried positions into a profession of unlimited opportunity; taught by actual work; no book study; three months' course; day and evening classes; easy payments; tools and equipment furnished free; write for Booklet C. Bodee Schools of Mechanical Dentristy, 15 West 44th St., New York; 15 Flatbush Av., Brooklyn.

TRAFFIC MANAGEMENT.

The demand for Traffic Managers is growing. We can train you! Our course offers instruction in practical work. The course is given in co-operation with the La Salle Extension University, under the supervision of P. W. Moore, Chief of Traffic Bureau, Queensboro Chamber of Commerce.

Call, write, or phone. West Side Y. M. C. A., 302 West 57th St., N. Y.

FRENCH AND SPANISH.

Beginners' classes in CONVERSATIONAL French and Spanish taught by native instructors. Every day vocabulary, business terms, and correspondence featured. Registration now open for early February classes. Write or telephone (Cortlandt 1465) for Bulletin 91. Pace & Pace, 30 Church St., N. Y.

BOOKKEEPER.—Get out of the rut; become a certified public or cost accountant; go into business for yourself; demand for expert accountants exceeds the supply; our graduates earn over $5,000 yearly; learn at home in spare time by our easy system; send for booklet and special offer. Universal Business Inst, 100 Pullman Bldg, New York.

LEARN MECHANICAL DENTISTRY.	Men wanted to learn a paying professional trade, Mechanical Dentistry. Splendid opportunities for trained men.

Practical work all through. Perfectly equipped laboratories. Call or write. West Side Y. M. C. A. School of Mechanical Dentistry, Dept. B, 25 West 45th St., New York.

EARN $25 to $75 Weekly taking photographs; many jobs now open; we teach motion picture, studio and commercial photography; 3 months' studio instruction, day or night; easy terms. Call or write for Booklet "T." N. Y. Inst. of Photography, 141 W. 36th St.

AMBITIOUS MEN ought to know what an exceptional future is in store for the ACCOUNTANCY-TRAINED man. Send for "Your Market Value" and Bulletin 25, which gives details of training needed. Pace & Pace, 30 Church St., N. Y.

ENGLISH taught by cultured American young woman, with knowledge of Spanish, French; graduate Boston University; improved method insures results. Room 415, 500 5th Av., 42d St., Murray Hill 2088.

BOOKKEEPERS, clerks wanted to train under certified public accountants for openings as cost accountants, auditors, executives; new home study plan. International Accountants Society, 309 Broadway, N.Y.C.

LEARN TO BE A CHAUFFEUR.—Pleasant and profitable work; day and evening classes. Send for free booklet and visitor's pass. West Side Y. M. C. A., 302 West 57th.

BECOME EXPERT BOOKKEEPER; stenographers. Day—evenings. CHIEF SCHOOL, 5 Beekman Street.

Study chemistry, small classes; free trial lesson. Y. M. H. A., Lexington Av. and 92d St.

Instruction in French and Spanish commercial correspondence; state terms. S 754 Times Downtown.

MOVING-PICTURE operating taught; positions free; day or evening. 644 8th Av.

Employment Agencies.

Fifty cents an agate line.

"THE AMERICAN,"

115 BROADWAY, (COR. CEDAR ST.)

STENOGRAPHERS, (20,) needed at once in office of Government commission; at least one year's work, probably two; $130 month.

AMERICAN

EMPLOYMENT

EXCHANGE,

115 BROADWAY.

SALES ENGINEER, thorough knowledge power plants, (steam and electrical) also condensers, location abroad, attractive salary; export clerk, exprd., export clearing, shipping, billing, $30-$35; junior stenographer, (beginner acceptable,) and file clerk, $20; junior accountants and bookkeepers, exprd. analyzing accts. and financial statements, attractive salary. Alliance, 92 Liberty.

GOOD ENGLISH PAYS.—Business is now demanding hundreds of trained men; good English is an essential; can you qualify? Free Bulletin 73, "Your English," will enable you to determine; write also for details of early evening classes now forming. Pace & Pace, 30 Church St., N. Y.

HELP WANTED—Male.

Employment Agencies.

Fifty cents an agate line.

NO REGISTRATION FEE.

EXPORT MANAGER, (able to speak both Spanish and Portuguese,) $35 upwards.

HARDWARE BUYER, (familiar with exporting to Northern European countries,) salary commensurate with ability.

SPANISH, ENGLISH CORRESPONDENT, (at least 3 years' export experience,) $35 upwards.

SPANISH, ENGLISH stenographers, $25 upwards.

ASSISTANT BOOKKEEPER, (export experience,) $20-$25.

ASSISTANT SHIPPING CLERK, able to make out Spanish bills of lading, $20.

OFFICE BOY, (16-17 years,) for office of President of Mining Corporation, $10.

AMERICAN COMMERCIAL EXCHANGE,
7 Pine Street.

BOOKKEEPER, $40; office executive, (expert accountant,) shipping, ledger, clerks. Mighill, Flatiron Bldg.

AGENTS WANTED.

Fifty cents an agate line.

AGENTS wanted in every locality to handle easiest selling oil leases in State of Texas; energetic salesman can make big money. P. O. Box 928, Dallas, Texas.

AUTOMOBILE EXCHANGE.

Fifty cents an agate line.

APPERSON 1918 SPORT.
BIDDLE 1917 4-passenger.
CADILLAC 1918 7-pass. Touring.
CUNNINGHAM 1918 6-passenger.
CUNNINGHAM 1917 4-passenger.
HUDSON 1918 4-PASS. SPEEDSTER.
HUDSON 1917 4-PASS. SPEEDSTER.
MERCER 1916 Roadster and Speedster.
PACKARD 1917 Fleetwood 4-passenger.
PIERCE 1917 "66" Chummy Roadster.
STUTZ 1918 TOURING.
SCHOONMAKER & JACOD,
1,700 Broadway.

AUTO BARGAINS.
ON EXHIBITION.
CADILLAC, collapsible Landaulet, 1917.
CADILLAC, convertible Sedan, 1917.
CADILLAC, Victoria coupe, 1917.
CADILLAC, Roadster, 1917.
CADILLAC, 7-passenger, 1917 and 1916.
PACKARD Chummy Roadster, 2-25, 1917.
PACKARD, Touring, 2-25, 1917.
PACKARD 2-35, Landaulet, 1917.
PIERCE 6-48, Limousine, 1917.
PIERCE, 6-48, Touring, 1916.
LOCO, 6-38, Landaulet, 1915.
LANCIA, 35, Special Roadster, 1916.
LANCIA, Streamline Touring, 1916.
BIDDLE, new Roadster, 1918.
ISOTTA, Special Touring, 1915.
LANCIA, Modern Town Car.
MARMON, Chummy Roadster.
FIAT, 90, Special Roadster.
DE DION, small Town Car.
RENAULT, 18 horse, collapsible Landaulet.
RENAULT, 45, Limousine.
PEUGEOT, 18-horse Sedan, exceptional.
ROSKAM SCOTT CO.,
1,896 Broadway, (63d,) 907 Columbus.

BARGAINS IN SELECT USED CARS.
CRANE SIMPLEX TOURING.
1918 PACKARD Touring.
1918 CADILLAC Sedan.
1917 CADILLAC Sedan.
1918 DANIELS 4-passenger touring.
1918 CHANDLER touring.
1918 HUPMOBILE touring; like new.
1917 PIERCE-ARROW 4-passenger.
1917 PIERCE-ARROW touring.
1917 MERCER 4-passenger touring.
1917 MARMON touring.
1917 HUDSON Sedan.
1917 MAXWELL Sedan.
1917 HUDSON cabriolet.
1917 BUICK Sedan.
1917 OVERLAND Sedan.
1916 SIMPLEX limousine landaulet.
1916 MARMON town car.
1917 DODGE touring.
1917 CADILLAC touring; excellent condition.
1916 STUTZ Speedster Bearcat.
TRUCKS! TRUCKS!
1917 PACKARD, 2-ton.
1918 GARFORD, 2-ton; cannot be told from new.
1917 REO, 2-ton.
NEW YORK MOTOR CAR EXCHANGE,
237 WEST 55TH ST.
TWO DOORS FROM BROADWAY.
No war tax on used cars.
Phone 667-668 Circle.

BUICK "E-49" 7-passenger touring, complete, perfect condition. Homan, 250 West 54th.

BUICK 1918 Roadster, with Buick Winter top. MacLellan, 1,778 Broadway. Circle 1417.

BUICK, 1917, Little-6 touring, $800. 1,778 Broadway, (57th,) one flight. Circle 1417.

BUICK 1918-1917 TOURINGS, roadsters. Flack, 1,700 Broadway, 3d floor.

BUY now. Prices advance in spring. Every car overhauled, repainted and guaranteed.
CADILLAC 1918 SEDAN.
CADILLAC 1918 TOURING.
CADILLAC 1917 SPORTING—4.
CADILLAC 1917 ROADSTER.
STUTZ 1918 SUBURBAN SEDAN.
STUTZ 1918 SPEEDSTER.
STUTZ 1918 TOURING.
STUTZ 1917 SPORTING—4.
PACKARD 1918 3-25 TOURING.
PACKARD 1918 3-35 TOURING.
ROAMER 1918 SPORTING—4.
BIDDLE 1917 SPORTING—4.
Burrelle, 1,700 Broadway, 4th floor.

CADILLAC 1917 LIMOUSINE.
PACKARD 1918 LIMOUSINE, 3-35.
PIERCE 1918 LANDAULET, 38.
PACKARD 1917 TOURING, 2-35.
PACKARD 1917 PHAETON, 2-25.
PACKARD 1917 ROADSTER, 2-25.
MARMON 1917 CHUMMY ROADSTER.
CADILLAC 1917 SEDAN.
HUDSON 1917 SEDAN.
CADILLAC 1917 TOURING.
CADILLAC 1917 Victoria Coupe, 4-passenger.
CADILLAC 1916 SEDAN and CABRIOLET.
PACKARD 1915 TOURING, 3-38.
SIMPLEX 1915 LIMOUSINE, 38.
PACKARD AUTO EXCHANGE CO.,
10 West 60th St. Columbus 5078.

CADILLAC 1917 Sedan, new cord tires, original paint, which is excellent, mechanically perfect; an exceptional opportunity considering condition.

HUDSON 1918 "Special" Suburban Sedan, like new; blue velvet upholstery, wire wheels, extras; presents beautiful appearance; exceptional car.

HUDSON 1917 Sedan, mechanically perfect; upholstery, tires, paint, etc., excellent; reasonably priced.

COLE USED CAR DEPT.,
226 West 56th St. FOURTH FLOOR.

CADILLAC cabriolet; late 1917 model; full leather back; perfect condition; wire wheels; excellent tires; Westinghouse shock absorbers; run low mileage; absolutely no dealers considered. Address Rowantree, Room 3555, 120 Broadway; telephone Rector 9740.

CADILLAC 1917 touring, Rudge Whitworth wire wheels, 1 spare, all cord tires; in perfect condition; $1,800. Bonavista Garage, 254 West 109th.

CADILLAC LIMOUSINE, 1917.
Mechanically perfect, interior almost new.
GEORGE WALLACE COPLEY,
Plaza 4837. 665 5th Av.

CADILLAC 1917 seven passenger touring; overhauled, new top and slip covers; $1,650. Joe Helbig, 918 Union St., Brooklyn.

CADILLAC 1917 Sedan; perfect mechanical condition; make offer. Telephone Owner. 348 Rector.

CADILLAC 1916 Sedan; price attractive. 1,778 B'way, (57th,) 1 flight. Circle 1417.

CADILLAC 1918 touring, practically new; sacrifice. Circle 153.

CADILLAC 1917 COUPE.
WALLACE, 236 WEST 59TH ST.

CRANE SIMPLEX, latest model, Sedan body; never run. 5002 Schuyler.

COLE CARS—ALL TYPES.
COLE USED CAR DEPT.,
226 West 56th St. FOURTH FLOOR.

DODGE 1918 runabout, like new; need cash; make offer. 1,930 Broadway.

FORD 1918 closed touring; six excellent tires on demountables; Hassler shock absorbers, Gabriel snubbers, Atwater-Kent ignition, starter, speedometer, clock, seat covers, walnut steering wheel, Perry lock; everything perfect; thorough demonstration to discriminating buyer. R 875 Times.

HUDSON 1917 CABRIOLET.
HUDSON SEDANS, 1917-1916.
WALLACE, 236 West 59th St.

HUDSON, 1917 Sedan, 1918 touring, 1917 Speedster; bargains. Cook Macconnell, 1,790 Broadway.

HUDSON 1917 Sedan; real opportunity. 1,778 B'way, (57th,) 1 flight. Circle 1417.

HUDSON 1918 4-passenger speedster; must sell quickly; need cash. 1,930 Broadway.

HUDSON Super-Six Sedan; dispose of this beautiful car at bargain. 1,930 Broadway.

HUDSON 1917 Limousine; town car. 1,778 Broadway, (57th,) 1 flight. Circle 1417.

KNOX.—Beautiful limousine-landaulet, wire wheels, starter; cost over $7,000; first cash offer of $1,000 accepted. 1,930 Broadway.

LEXINGTON late 1918 model 7-passenger, perfect condition; only run 3,000 miles; $1,000; bargain to quick buyer. Telephone Mr. Kassel, Chelsea 5220.

LOCOMOBILE, 1918, brougham, 38 H. P. Car exceptionally smart appearance.
GEORGE WALLACE COPLEY,
Plaza 4837. 665 5th Av.

LOBELL ABORN CO.,
SELECT USED MOTOR CARS.
1917 CADILLAC Chummy Rdstr.
1917 MERCER Suburban.
1917 STUTZ Tr. very special!
1917 HUDSON Limousine.
1916 WHITE 30. Lim. Land.
1917 HUDSON Sedan.
1917 CHALMERS Sedan.
Many other cars on display.
The name of Lobell Aborn is a guide to good quality and utmost satisfaction. Prices moderate of course.
LOBELL ABORN CO.,
230 West 56th St.,
one door west of Broadway.

MARMON 1918 touring car, 1917 Chummy roadster; bargains. Cook Macconnell, 1,790 Broadway.

MARMON 1917-1916 LIMOUSINES.
Exceptionally fine. Wallace, 236 West 59th.

PUBLIC NOTICES.

Fifty cents an agate line.

NOTICE IS HEREBY GIVEN THAT AFTER this date I will not be responsible for any bills except those contracted by me in person. Jan. 27, 1919. STUART H. BROWN.

I HAVE THIS DAY PURCHASED THE drug store of Henry M. Faust, at 350 7th Av., Brooklyn, N. Y. SAMUEL SCHOEN.

AUTOMOBILE EXCHANGE.

Fifty cents an agate line.

MERCER 1916 raceabout, in perfect condition; need cash; sell reasonable. 1,930 Broadway.

NATIONAL.—Latest model, Newport sedan; condition new; rare opportunity. Phone Circle 5692.

OAKLAND cabriolet little 6; recently overhauled and painted; seats three; fine proposition for doctor; any demonstration. E. A. Reed, 2,250 80th St., Brooklyn. Phone 2195W Bath Beach.

OLDSMOBILE.—$675 credit on Oldsmobile Co., will sell for $575. Phone Madison Square 7707, Apt. 26.

OVERLANDS AND WILLYS-KNIGHTS.	Reconditioned & guaranteed; prices very reasonable. WILLYS OVERLAND, INC., Broadway and 50th St.

PACKARD touring, new last Summer; extra shoes; prime condition throughout. Can be seen at J. M. Palmer Carriage Works, Clinton and State Sts., Brooklyn.

PACKARD 1918, Fleetwood brougham, limousine; run less than 4,000 miles; bargain. Park Plaza Garage, 920 Union St., B'klyn.

PACKARD 1918 limousine-brougham, Fleetwood body; only used three months. Plaza 5632.

PAIGE 1918 SEDAN.
Exceptional condition. Wallace, 236 W. 59th.

PIERCE-ARROW 48 limousine, 1917; mileage, 4,500; perfect condition. Russell & Downs, 124 West 54th. Telephone Circle 1740.

PIERCE-ARROW 1918 "38" Sedan, excellent condition; bargain. Cook Macconnell, 1,790 Broadway.

SELECT USED CARS.
DE DION BOUTON SEDAN.
1917 HUPMOBILE SEDAN.
1917 BUICK LIMOUSINE.
1916 CADILLAC TOURING.
INTERNATIONAL AUTO EXCHANGE,
150 WEST 55TH ST. PHONE CIRCLE 1898.

STANDARD.—A fine limousine opportunity; must sell my high-grade Standard "8" limousine; run very little and in practically new condition, including paint, upholstery, tires, &c.; cost $4,000; really extraordinary bargain due to immediate need for cash. Ask for Mr. Sherman, 1,920 Broadway. Columbus 4648.

STEARNS KNIGHTS — Overhauled Guaranteed	Closed and Open Models. 4 and 8 cyl.	Prices very reasonable.

STEARNS USED CAR DEPT.,
415 West 55th St. Columbus—7600.

STUDEBAKER light six, '19 series, 4 door Sedan, practically brand new, beautiful condition throughout; extra equipment; fully guaranteed. Studebaker Corporation of America, Broadway, at 56th St., 2d floor. See Mr. Christie.

STUDEBAKER "Six," '18 model, used for demonstrating purposes only; new car costs $1,732; you can buy this beautiful demonstrating roadster for $875; car is fully guaranteed perfect condition. Studebaker Corporation, 1,751 Broadway, 2d floor.

STUTZ Sedan, almost new, fully equipped; many extras, mechanically perfect. 1,930 Broadway.

STUTZ, 1918, 6-passenger touring; used 4 months; condition new. Circle 5692.

WILLYS-KNIGHT, only used few months, 1918 touring; 2 new extra tires; bargain; cash $1,250. Columbus 8880.

WINTON, six 7-passenger touring car; electric lights, self-starter; overhauled, repainted; guaranteed. The Winton Company, Broadway at 70th St.

WONDERFUL VALUE.
1918 Studebaker for $575; a beautiful and practically new touring equipped with 2 extra auxiliary chairs; an exceptionally economical and comfortable family car in perfect condition throughout. Studebaker Corporation, 1,751 Broadway.

Motor Trucks.

MOTOR Trucks to hire by day, week, or month; contracts taken. Mahoney, 208 West 17th. Chelsea 6093.

Automobiles for Rent.

PACKARD TWIN SIXES to hire; superior service; sensible rates. C. M. & G. V. Williamson, 204 West 43d St. 'Phone 4219, 3530 Bryant.

CADILLAC limousine, beautiful late model, by the day, week, or month; reasonable. Write S., 8 Greenwich Av. 9911 Spring.

PACKARD Landaulet, 1917 Model, with trustworthy, competent chauffeur, for rent monthly. Phone Plaza 2100. 153 East 53d St.

PACKARD limousine and landaulet hourly. Lenox 8550. Ask for Mr. Paul.

PACKARD 7-passenger for hire, careful driver; $2.50 an hour. Plaza 9290.

Automobiles Wanted.

ATTENTION!
CARS WANTED.
We pay HIGHEST PRICES and SPOT CASH for used Cars in good condition.
Lincoln Sq. Auto Exchange, 1,930 B'way.

WANTED, AUTOS FOR SPOT CASH.
Modern Models, All Styles.
WHAT HAVE YOU?
Bring Car to Door, Telephone, or Write.
Jandorf, 1,763 Broadway. Tel. Circle 2478.

Wanted—New, high-grade automobile, any standard make, for exchange for my equity in seven-room detached house; equity $2,500; don't want used car. Write Box 15, 1,619 St. James Bldg.

AUTOMOBILES wanted for export; best prices paid. Feinberg, 550 East 149th St., Bronx.

Wanted, late model tourings, speedsters, and sedans, standard makes; spot cash. Burrelle, 1,700 Broadway. Circle 153.

HIGHEST PRICES PAID for cars; telephone before you sell. Burns, 5412 Fordham.

Automobile Bodies.

AUTO BODIES.—A brougham and one limousine landaulet, cost $3,000 each; take $500 for either. 1,930 Broadway.

Automobile Instruction.

	20 REASONS 20
STEWART AUTO SCHOOL, 225 W. 57th St. at Broadway.	Why our system of automobile instruction for men and women is the best in N. Y. Write today for Catalogue L.
ATKINSON AUTO SCHOOL, 235 West 50 St.	Superior instructors guarantee you expert knowledge. Inspect equipment or write for booklet. Ladies' classes.
Auto School WEST SIDE Y. M. C. A. 302 W. 57th St.	Largest and best school in the U.S. Send for booklet and pass to school. Telephone Columbus 7920. Special classes for ladies.

AUTOMOBILE COURSE, $50.50
BEDFORD BRANCH Y. M. C. A.,
1121 BEDFORD AVENUE, DEPARTMENT

FOR SALE.

Fifty cents an agate line.

Piano, Lindermann upright piano, mahogany case, excellent condition, for immediate sale. Turner, 150 Haven Av.

Horseshoe scarf pin, 15 fine diamonds, cost $175; sacrifice, $90. A 923 Times Harlem.

Typewriters.

TYPEWRITERS RENTED.
NONVISIBLE, 3 MONTHS, $5.00.
VISIBLE, 3 MONTHS, $7.50 UP.
Initial Payment Applies if Purchased.
AMERICAN WRITING MACHINE CO., INC.,
339 Broadway, at Worth St. } TEL. 5400
20 E. 23d St., opp. Madison Av. } FRANKLIN

Purchase and Exchange.

Wanted a revolvator hoisting machine, about 6 feet high, in good condition. Denser & Nathan, 611 Broadway.

Wanted—Comptometers, Burroughs, Monroes, calculating and adding machines. John E. Ranson, 30 Church St., Room 101.

Government Sales.

SALE OF GOVERNMENT OWNED SHEARLINGS.

The Surplus Property Division, Munitions Building, 19th & B Streets, Washington, D. C., will receive bids on Shearlings which were bought by the Government for the purpose of entering into the manufacture of army equipment such as coat liners, boots, jerkins, saddles, etc. Grades offered are Rock Island selection natural color for saddle linings, Rock Island selection black, Quartermaster selection natural color for saddle linings, Aviation No. 1 clipped and combed, Aviation No. 1 natural color, Aviation No. 1 black, Aviation No. 2 natural color, Aviation No. 2 black, Clippers, Rejects, Tear-offs and pieces. Shearlings can be inspected at any of the Zone Supply Offices in the following named cities: 461 8th Ave., New York, N. Y.; 108 Massachusetts Ave., Boston, Mass.; 1819 West 39th St., Chicago, Ill., and Jeffersonville, Ind. Bids must be made in triplicate on special form in time to reach Washington, D. C., A. M. February 24, 1919. Full particulars and forms for submitting bids may be obtained upon application to Surplus Property Division, Munitions Bldg., 19th & B Streets, Wash., D. C., Ref. S. P. D., No. 250, C. E.

SALE OF WOOD CHARCOAL.

MATERIAL DISPOSITION SECTION, CHEMICAL WARFARE SERVICE, U. S. A., 19 WEST FORTY-FOURTH STREET, NEW YORK CITY.—Sealed bids are requested for the whole or any portion of 860 tons of wood charcoal now located at Astoria, N. Y. Bids made on form M.D. 9, obtainable from this office, will be received until 10 A. M., February 8, 1919.

SALE OF RUBBER CEMENT.

Material Disposition Section, Chemical Warfare Service, U. S. A., 19 West 44th St., New York City.

Sealed bids are requested for the whole or any portion of 780 gallons of rubber cement packed in 30-gallon drums. Bids made on forms M. D. 8, obtainable from this office, will be received until 10 A. M., Feb. 8, 1919.

NAVAL ORDERS

Special to The New York Times.

WASHINGTON, Jan. 27.—The Bureau of Navigation published the following orders to officers today:

Grant, Vice Admiral A. W., from command of Div. 5, Battleship Force No. 1, Atlantic Fleet, to Battleship Force No 1., consisting of Divisions A and B of Squad. No. 1 and No. 2, and additional duty in command of Div. No. 4 and Squad. No. 2.

Robertson, Rear Admiral A. H., detached from command Destroyer Force and assigned in command of Flotilla No. 2 of Destroyer Force when organized.

Snowden, Rear Admiral T., detached command of Div. No. 2 of Atlantic Fleet and will proceed to Wash. for temp. duty.

Halsted, Rear Admiral A. E., detached from command of Squad. No. 5 of Patrol Force of Atlantic Fleet and assigned in command of Naval Force in France.

Rogers, Rear Admiral T. S., detached from command of Div. No. 6 of Atlantic Fleet and will proceed to Wash. as President of Naval Examination Board and the Naval Retiring Board.

Brittain, Rear Admiral C. B., detached from command of Div. No. 1 of the Atlantic Fleet and assigned to command Div. A of Atlantic Fleet.

Wiley, Rear Admiral H. A., detached from command of Div. A of the Atlantic Fleet and assigned to command Div. B of the Atlantic Fleet.

Hoogewerff, Rear Admiral J. A., detached from command of Div. No. 4 of the Atlantic Fleet and assigned to command Div. No. 1 and Squad. No. 1 of the Atlantic Fleet.

Washington, Rear Admiral T., detached from command of Div. No. 3 of the Atlantic Fleet and assigned to command Div. No. 2 of the Atlantic Fleet.

Rodman, Rear Admiral H., detached from command of Div. No. 9 of the Atlantic Fleet and assigned to command Div. No. 6 and Squad. No. 3 of the Atlantic Fleet.

Williams, Rear Admiral C. S., detached from command of Div. No. 8 of the Atlantic Fleet and assigned to command Div. No. 5 of the Atlantic Fleet.

Shoemaker, Rear Admiral W. R., detached as a member of the Gen. Board and assigned to command Div. No. 3 of the Atlantic Fleet.

Huse, Rear Admiral H. McL. P., detached as President Naval Exam. Board and Naval Retiring Board and assigned to command Train of the Atlantic Fleet.

Plunkett, Rear Admiral C. P., detached from office of Naval Operations and assigned to command Destroyer Force and Flotilla No. 1 when organized.

Beach, Capt. E. L., assigned as commandant of Mare Island Navy Yard.

Latimer, Capt. J. L., and Bassett, Capt. F., home without orders.

Watson, Capt. H., assigned as Naval Attache of American Embassy at Tokio.

Murfin, Capt. O. G., assigned to command U. S. S. Missouri.

Magruder, Capt. T. P., to Piqua.

Crosley, Capt. W. S., assigned to command the Rhode Island.

Roddle, Capt. W. K., assigned to cruiser force of the Atlantic fleet.

Jensen, Comdr. H. N., to Bureau of Steam Eng.

Scudder, Comdr. P., to Naval Ammunition Depot at Puget Sound.

Williams, Comdr. R., assigned as Inspector of Ord. at Brooklyn.

Dampman, Comdr. P. E., assigned to the Vestal.

Mathewson, Comdr. R. W., assigned to the U. S. S. Liberator.

Kessler, Comdr. R. W., and Kerrick, Comdr. C. S., assigned to cruiser force of the Atlantic fleet.

Barnette, Comdr. B., assigned to cruiser and transport force of the Atlantic fleet.

Bagley, Comdr. D. W., to The Hague as Naval Attache.

Mathewson, Comdr. R. W., assigned to the U. S. S. Rochester.

Stevens, Comdr. L. M., from the McDonough to the Piqua.

Wilson, Comdr. P. L., assigned to Edwards.

Mathewson, Comdr. R. W., and White, Comdr. R. A., assigned to the cruiser force for temp. duty.

Early, Comdr. C. W., to Annapolis.

Soule, Comdr. C. C., and White, Comdr. R. A., assigned to cruiser force for temp. duty.

Kays, Comdr. H. T., to the Chicago as Executive Off.

Rossiter, Comdr. P. S., to cruiser and transport force of the Atlantic fleet as force surg.

Reed, Comdr. E. U., to New York Naval Hosp.

Sanford, Comdr. J. R., to Naval Hosp. at Ft. Lyon, Col.

Mayo, Comdr. C. G., designated as special disbursing off.

Summer, Comdr. E. C., assigned as naval constructor of the Atlantic fleet.

Kenney, Comdr. J. T., from headquarters at London to Rotterdam.

Bunkley, Lt. Cmdr. J., to Atlantic Fleet as Aid and Flag Lt. to Rear Adm. Plunkett of the Des. Force.

Morgan, Lt. Cmdr. A. L., to the Mississippi as Asst. Eng. Off.

Hinckley, Lt. Cmdr. R. M., assigned to U. S. S. Iowa.

Martin, Lt. Cmdr. C. K., assigned to U. S. S. North Dakota.

Byrnes, Lt. Cmdr. J. C., to the Texas as Asst. Eng. Off.

Womble, Lt. Cmdr. S. G., to the Oklahoma as Asst. Eng. Off.

Hoard, Lt. Cmdr. C. E., assigned to the U. S. S. New York.

Braisted, Lt. Cmdr. F. A., assigned to command the Breckenridge when commissioned.

Mecklewski, Lt. Cmdr. R. P., to Annapolis.

Turner, Lt. Cmdr. W. W., to the Oklahoma as Eng. Off.

Kerr, Lt. Cmdr. R. E., to the Delaware as Asst. Fire Control Off.

Bischoff, Lt. Cmdr. L. P., assigned to U. S. S. Utah.

Goodhue, Lt. Cmdr. W. E., assigned to U. S. S. Beale.

Little, Lt. Cmdr. H. H., assigned to U. S. S. Wyoming.

Green, Lt. Cmdr. G. L., to the Missouri as Gunnery Off.

Hoard, Lt. Cmdr. C. E., to the New York as asst. engr.

McDonnell, Lt. Cmdr. E. O., assigned to the Texas.

Blasdell, Lt. Cmdr. F. G., assigned to the Piqua.

Falconer, Lt. Cmdr. W. M., to home, relieved of active duty.

Cobb, Lt. Cmdr. C. H., assigned to command the U. S. S. Monaghan.

Moore, Lt. Cmdr. C. J., assigned to command the Drayton.

Rockwell, Lt. Cmdr. F. W., assigned to command the Thatcher when commissioned.

Benson, Lt. Cmdr. H. H. J., assigned to command the U. S. S. Buchanan when commissioned.

Hendrick, Lt. Cmdr. D. I., to the Idaho as Asst. Eng. Off. when commissioned.

Gresham, Lt. Cmdr. W. F., assigned to command the Maddox when commissioned.

Patterson, Lt. Cmdr. D. C., assigned to the Idaho.

Ross, Lt. Cmdr. C. C., to the Wyoming as Eng. Off.

Cothram, Lt. Cmdr. W. B., to New York Naval Hosp.

Hall, Lt. Cmdr. J. L., to the Pennsylvania as Asst. Eng.

McMillan, Lt. Cmdr. G. J., to the N. Dakota as Asst. Eng.

Madden, Lt. Cmdr. W. E., assigned to the Oregon.

McCormick, Lt. Cmdr. E. D., to The Hague as asst. to Naval Attache.

Clark, Lt. Cmdr. C. C., to Portland, Ore.

Lane, Lt. Cmdr. H. H., to Wash. in Medicine and Surgery Dept.

Butts, Lt. Cmdr. H., assigned to the Huntington.

Allen, Lt. Cmdr. A. H., to Philadelphia Navy Yard.

Holt, Lt. Cmdr. F., to Fifth Naval Dist.

McDonnell, Lt. Cmdr. W. N., to Pelham Bay Naval Hosp.

Lamar, Lt. Cmdr. W. W., to the Arkansas as Supply Off.

Van Mater, Lt. Cmdr. R. H., to the N. Dakota as Supply Off.

Dashiell, Lt. R. B., assigned to the Blakely.

Maury, Lt. S. F., assigned to the U. S. S. O-15.

Buchner, Lt. C. R., to New Brunswick, Ga.

Collins, Lt. W., to the Naval Hosp. at Ft. Lyon, Col., for treatment.

Becker, Lt. L. W., assigned to command the U. S. S. A-3 when commissioned.

Gilmer, Lt. F. H., assigned to the Arizona.

Pace, Lt. W. W., assigned to the U. S. S. Mississippi.

Kimball, Lt. A., will report to the Cmdg.

Martin, Lt. J. A., to Philadelphia Navy Yard in Bureau of Ord.

Braine, Lt. C. E., assigned to the Minnesota.

Moore, Lt. S. M., assigned to the Michigan.

Conger, Lt. F. B., Jr., to the Cheyenne as Off. of R. S. at San Francisco.

Koehler, Lt. C. J., to home, resignation accepted.

Executive Off.

Martin, Lt. R. M., assigned to the Preble.

Downey, Lt. T. F., to the Sacramento as Executive Off.

Strosk, Lt. M., assigned to the Florida.

Kalde, Lt. F. R., to the Sacramento as Eng. Off.

Rider, Lt. F. T., assigned to the Lebanon.

Vose, Lt. H., Jr., assigned to the Bush.

Kengle, Lt. L. F., assigned to the U. S. S. Taylor.

Mallory, Lt. W. S., assigned to submarine duty on the U. S. S. Fulton.

Dobie, Lt. F., assigned to the U. S. S. Waters.

Wainwright, Lt. S., assigned to the Leviathan.

Murphy, Lt. L. J., assigned to the Foote.

Greene, Lt. N. A., assigned to the Mississippi.

Ralston, Lt. B. B., will rejoin the U. S. S. Mayflower.

Timberlake, Lt. J. B., to the Alabama as Gunnery Off.

Perkins, Lt. C. N., assigned to the U. S. S. Texas.

Colyear, Lt. B. H., and Clark, Lt. G. W., assigned to the Wyoming.

Hartt, Lt. W. S., assigned to the U. S. S. Nevada.

Griffin, Lt. M., assigned to the U. S. S. Wilkes.

Damon, Lt. E. J., assigned to the U. S. S. H-1.

Wilson, Lt. P. A., to the Sixth Naval Dist. as Radio Material Off.

Rochester, Lt. E. A., assigned to the Florida.

Dykes, Lt. J. B., assigned to the U. S. S. New York.

Koehler, Lt. C. J., to home on acceptance of resignation.

Barner, Lt. J. D., assigned to the U. S. S. North Dakota.

Jackson, Lt. C. E., to Newport News as Eng. Off, Harbor Floating Equipment.

Gilbert, Lt. R. T., assigned to the U. S. S. D-2.

McDonnold, Lt. P. E., to Naval Hosp. at Puget Sound.

Milligan, Lt. J. D., to Newport training station.

Adams, Lt. M., to Twelfth Naval Dist.

Belsey, Lt. B. R., assigned to the Iroquois.

Sartin, Lt. L. B., assigned to the Hancock.

Shinn, Lt. P. A., to Boston Naval Hosp.

Higley, Lt. C. J.; Watson, Lt. R. B., and Westcott, Lt. H. H., to training station at Hampton Roads.

Rosenthal, Lt. J. M., to Naval Dispensary at Wash.

Herrick, Lt. D. C., to Baltimore, in office of General Inspector.

Holcomb, Lt. V. E., to 8th Naval Dist.

Conger, Lt. F. B. J., assigned to the U. S. S. Massachusetts.

Mall, Lt. F. M., assigned to the Clemson.

McClintock, Lt. A., and Farnsworth, Lt. J. S., to Bureau of Navigation.

Ward, Lt. C. O., to the Thomas when commissioned.

Schultze, Lt. E., to 12th Naval Dist.

Lundquist, Lt. E. C., and Wallace, Lt. C. T., assigned to the Dakotan.

Bell, Lt. W. H., to Portsmouth Navy Yard.

Iden, Lt. B. F., assigned to the Virginian.

Engel, Lt. H. W., assigned to the President Grant.

Joseph, Lt. D., assigned to the Black Arrow.

Melnikoff, Lt. L. R., assigned to the Florida.

Ayers, Lt. L. R., assigned to the Montana.

McCann, Lt. R. H., to Naval Air Station at Hampton Roads.

Piblack, Lt. O. E., and Marley, Lt. H., to Base No. 29.

Johnson, Lt. F. T., to Lake Conesus.

James, Lt. G. M., to Lake Traverse.

Toehr, Lt. S., to Lake Yahara.

Stephens, Lt. G. T., assigned to command the Piqua.

Dooley, Lt. J., assigned to the Carola.

Snow, Lt. M. E., assigned to the Favorite as wreck master of First Salvage Div.

Kingsley, Lt. R. H., and Hammill, Lt. S. C., to the Bureau of Nav.

Earnest, Lt. J. B., to continue treatment at Phila. Naval Hosp.

Chase, Lt. C. W., assigned to the Anniston.

Fulton, Lt. J. S., Jr., assigned to the Indiana.

Eversen, Lt. O., and Finn, Lt. C. D., assigned to the Iowa.

Lanagan, Lt. F. W.; McIntosh, Lt. E., and Joers, Lt. R. J., assigned to the Massachusetts.

Ketcham, Lt. B. S., assigned to the Huron.

Marchand, Lt. G. E., assigned to the Manning.

Moore, Lt. T. J., to Boston as asst. naval insp. of ord.

Quinn, Lt. C. M., assigned to the Kroonland.

Maynard, Lt. G. S., assigned to the Indiana.

Anderson, Lt. W. A., assigned to the Iowa.

Corbett, Lt. J. I., assigned to the Montgomery.

Yetterman, Lt. A. E., assigned to the Chicago.

Lott, Lt. W. M., assigned to the Wilhelmina.

Clark, Lt. R. W., assigned as aid on staff of Rear Admiral H. P. Jones.

Ebank, Lt. G. A., assigned to the Pocahontas.

Peterson, Lt. H. A., assigned to the Panther.

O'Rourke, Lt. D. M., assigned to cruiser and transport div. of Atlantic fleet.

Emmett, Lt. J. M., to Marine Barracks at Quantico, Va.

Quinn, Lt. J. M., to 8th Naval Dist. at Naval Hosp.

Cantlin, Lt. F. M., assigned to the Utah.

Stewart, Lt. H. D., assigned to the U. S. S. Huron.

Dodson, Lt. A. I., assigned to the U. S. S. Paducah.

Conrad, Lt. H. G., to the Panaman as supply off.

Gamble, Lt. M. G., assigned to the Nevada.

Clark, Lt. V. O., assigned to the U. S. S. Florida.

Mitten, Lt. R. L.; Leventen, Lt. H. K., and Cummings, Lt. G. C., assigned to the U. S. S. Oklahoma.

Ballentine, Lt. J. J., and Rogers, Lt. E. B., assigned to the U. S. S. Arizona.

Matthews, Lt. R. B., assigned to the U. S. S. Delaware.

Loomis, Lt. D. W., assigned to the U. S. S. Mississippi.

Teasley, Lt. W. A., to the U. S. S. Dent as executive off.

Townsend, Lt. G. D., assigned to the U. S. S. Utah.

Stevens, Lt. H. W., assigned to the U. S. S. Wyoming.

Benedict, Lt. V., to New York Navy Yard.

Walter, Lt. J. D., to home without orders.

Wegat, Lt. L. M., to Boston Navy Yard.

Swift, Lt. J. T., assigned to the U. S. S. Leviathan.

Dorsey, Lt. A. B., to Washington Navy Yard.

Webster, Lt. F. F., assigned to the U. S. S. Dubuque.

Hoyt, Lt. A. C., assigned to the U. S. S. St. Louis.

Fengar, Lt. H. C., assigned to the U. S. S. Pennsylvania.

Cullens, Lt. J. W., assigned to the U. S. S. Florida.

Hallberg, Lt. C. J., assigned to the U. S. S. Cushing.

Winter, Lt. C. A., assigned to the Kalk.

Parmenter, Lt. B. M., assigned to U. S. S. Supply for radio duty.

Stocker, Lt. R. M., to N. A. Station at Anacostia.

Joseph, Lt. J. A., to Coast Guard of New York.

Leonard, Lt. A. B., to Naval Air Station at Pensacola, Fla.

Robertson, Lt. C. J., to Naval Hosp. at Great Lakes, Ill.

Field, Lt. T. S., to Naval Hosp. at Charleston, S. C.

Clement, Lt. E. D., assigned to the Blakely.

Lewis, Lt. S. V., to Naval Hosp. at Charleston, S. C.

Hays, Lt. L., to Third Naval Dist. for duty at New York Naval Hosp.

Johnson, Lt. L. W., to Naval Hosp. of Seventh Naval Dist.

Gilbert, Lt. R. A., to continue treatment at Norfolk Naval Hosp.

Whitford, Lt. C., to Third Naval Dist.

Leonard, Lt. M. M., assigned to the U. S. S. Utah.

Blackard, Lt. W. F., assigned to the U. S. S. America.

Hunter, Lt. H. O., assigned to the U. S. S. Nevada.

Abberty, Lt. W. M., will report to Admiral Wilson for assignment.

McLennan, Lt. S. E., assigned to the U. S. S. Monaghan.

McGregor, Lt. C. T., to home on acceptance of resignation.

Roberts, Lt. G. R., will continue treatment at New York Naval Hosp.

Hooker, Lt. J. F., will continue duty on U. S. S. Mississippi.

Gateley, Lt. T. T., assigned to the U. S. S. Alabama.

Glaubitz, Lt. B. J. W., assigned to the Wilhelmina.

Jablow, Lt. H. B., assigned to the Santa Paula.

Applebaum, Lt. J., to home on acceptance resignation.

Dumstrey, Lt. H., to Wash. and await orders.

Bilson, Lt. E. F., assigned to the U. S. S. Favorite.

Dunn, Lt. R. S., will report to Cmdr. of Naval Forces at Turkey for assignment.

Willenbucker, Lt. F. O., will report to Admiral Benson at Paris.

Parrott, Lt. M. C., resignation accepted.

Royster, Lt. J. H., to New York Naval Hosp.

Larson, Lt. G. H., and Kennedy, Lt. H. L., assigned to the U. S. S. Arcadia.

Gray, Lt. I., assigned to the U. S. S. St. Paul.

Lassiter, Lt. H. C., and Dryden, Lt. G. E., to supply station of Fifth Naval Dist.

Hipp, Lt. T. E., and Bellows, Lt. H. A., assigned to Bureau of Supplies and Accounts.

Fitzgerald, Lt. W. E., to Third Naval Dist.

Burnett, Lt. H. P., assigned to the Idaho.

Kessing, Lt. O. O., assigned to the Greene.

Kegley, Lt. T. M., to home.

Phillips, Lt. C., assigned to the R-6.

La Pointe, Lt. L. L., assigned to the Virginia.

Stamm, Lt. L. P., assigned to the Sacramento.

Pennington, Lt. J., to Fourth Naval Dist.

Pennycook, Lt. R. D., assigned to Bureau of Supplies and Accounts.

The Civil Service.

City.

The following promotion list is announced: To Foreman, Grade 1, Bureau of Sewers and Highways, Manhattan and the Bronx—John Larkin, 85; Max Geldner, 88; Valentine Finger, 88; Tony Fredericks, 81.50; Andrew Nelson, 81; Oscar Grecke, 80.50; William McCollough, 80.50; Mortimer J. Wilkinson, 79; Thomas F. Phelan, 78.50; John J. Alf, 78.10; William H. Heartt, 78; John Moylan, 78; Edward J. Hynes, 78; Louis Burger, 78.

United States.

The commission announces for Feb. 26 at the New York Custom House an examination for mineral examiner, for men only. Vacancies in the General Land Office Service for duty in the field or in Washington, D. C., at entrance salaries ranging from $1,380 to $1,500 a year, with an allowance of $3.50 a day while away from designated field headquarters on official duty, will be filled from this examination. Certification for filling vacancies in positions with headquarters outside of Washington, D. C., will be made of the highest eligibles examined in the section of the country in which the appointee is to be employed, except that upon the request of the department certification will be made of the highest eligibles on the register for the entire country who have expressed willingness to accept appointment where the vacancy exists. The duties require thorough knowledge of geology, mineralogy, practical mining, and the land laws concerning mining claims on the public domain. Competitors will be examined in practical questions in geology, mineralogy, and mineral disposition, elementary mathematics and surveying, report on a subject connected with the general nature of the examination, and education, training, and experience. Applicants must have reached their twenty-first birthday on the date of the examination. Further information may be obtained from the commission, Washington, D. C.

THE WEATHER

WASHINGTON, Jan. 27.—Air pressure is relatively low along the northern border and high in other parts of the country, the greatest excess in pressure being over the Rocky Mountain region. Clear skies and mild temperatures continue throughout the country, although within the last twenty-four hours there were rains in Texas, Oklahoma, and Western Arkansas and snow flurries in Northern New England.

Every outlook is for fair weather and moderate to mild temperature over all parts of the country east of the Mississippi River Tuesday and Wednesday.

Winds for Tuesday and Wednesday along the North Atlantic Coast will be moderate west; Middle Atlantic Coast, gentle to moderate southwest and west; South Atlantic Coast, gentle variable.

FORECAST—TODAY AND WEDNESDAY.

Eastern New York, Southern New England, New Jersey, and Eastern Pennsylvania—Fair Tuesday and probably Wednesday with mild temperatures.

Western New York—Fair Tuesday and Wednesday with mild temperature.

Northern New England—Partly cloudy Tuesday and Wednesday, not much change in temperature.

The temperature record for the twenty-four hours ended at 11 P. M., taken from the thermometer at the local office of the United States Weather Bureau, is as follows:

	1918.	1919.		1918.	1919.
3 A. M.	19	38	4 P. M.	14	47
6 A. M.	17	36	6 P. M.	12	46
9 A. M.	14	38	9 P. M.	14	41
12 M.	13	45	11 P. M.	15	37

This thermometer is 414 feet above the street level. The average temperature yesterday was 42; for the corresponding date last year it was 14; average on the corresponding date for the last thirty-three years, 30.

The temperature at 8 A. M. yesterday was 35, at 8 P. M. it was 44. Maximum temperature 50 degrees at 4:15 P. M., minimum 35 degrees at 8 A. M. Humidity 52 per cent. at 8 A. M., 43 per cent. at 8 P. M.

The barometer at 8 A. M. yesterday registered 29.95 inches; at 8 P. M. it stood at 30.00 inches.

Weather in Cotton and Grain States

Special to The New York Times.

WASHINGTON, Jan. 27.—Forecast:

N. C., S. C., Ga., Fla., Ala., and Miss.—Fair Tues. and Wed.

Tenn., Ky., Ind., and Ohio—Fair Tues and Wed.

Mich.—Cloudy Tues. and Wed.

Fire Record.

		Loss.
A. M.		
12:05	3,733 3 Av.; Abraham Windel	Slight
2:10	164 W. 25 St.; G. Fox	Slight
2:25	120 Ridge St.; not given	Slight
3:25	236 W. 52 St.; Frank Pierce	Slight
4:40	404 E. 14 St.; Harry Fuldner & Sons	Not given
9:40	1,915 3 Av.; Ike Gabriel	Slight
10:05	Pier 95, N. R.; U. S. Army	Slight
10:25	243 7 Av.; Jepler Bros.	Not given
10:45	320 Henry St.; Harry Spar	Slight
11:00	80 E. 116 St.; N. Y. Cash Register Co.	Slight
P. M.		
12:01	35 Rivington St.	Not given
12:20	Grand Concourse & Kingsbridge Road; not given	None
1:15	310 E. 121 St.; Louisa Jones	Not given
1:35	800 Home St.	Not given
3:00	98 Cannon St.; M. Fluer	Not given
3:40	East River, bet. 72 & 73 Sts., ash scow; O'Brien Bros.	None
5:10	170 W. 136 St.; W. Pothers	Not given
5:15	Riverside Park, bet. 123 & 125 Sts., brush; not given	Slight
5:20	353 85th St.; F. O'Connor	Not given
5:50	648 E. 9 St.; Chas. Salvman	Not given
7:00	1,399 3 Av.; not given	$250
7:10	553-557 1 Av.; Smith & Jones	$2,000
7:20	378 E. 181 St.; not given	Slight
7:50	350 Pearl St.; Greek-Arabian Coffee Co.	None
8:10	49 9 Av.; United Cigar Store	Slight
8:45	666 Union Av.; John O'Brien	Slight
9:00	712 E. 12 St.; Morris Berowitz	Slight
11:10	66 Nassau St.; not given	None
11:35	336 E. 54 St.; Anna McDonald	Slight

BUSINESS OPPORTUNITIES.

Fifty cents an agate line.

Stock salesman, with ability who produce results; investment house offers securities of substantial and very profitable business in city; output unable to meet orders; this clean and growing business is quickly appreciated by investors; exceptional, high-grade sales opportunity; commission. S 90 Times.

Interest for sale in clean, progressive business in city, of an every day necessity; established three years; excellent prospects for development; large profits can be made with additional capital; orders unfilled; unaffected by after-war conditions; exceptional investment opportunity. K 361 Times.

On account of health, want to sell interest in metal corporation; wonderful opportunity to man able to manage business; no attention paid to brokers. P H. 91 Times.

OIL ENGINE CONSTRUCTION FACILITIES.—Would like to communicate with parties having plant suitable for above-mentioned class of work. K 359 Times.

Salesman with $5,000 to buy half interest, good paying business, partner retiring from firm; good opportunity. B 895 Times Annex.

Partnership wanted in private school, preparatory school preferred; write particulars. B 611 Times Downtown.

Money advanced for manufacturing purposes; stocks, notes bought. Goldberger. 36 East 23d.

Wish to lease for few years, apartment house or small hotel. B 111 Times.

CAPITAL TO INVEST.

Young man, 33, intelligent, seeks partnership in established business, New York City, jobbing or manufacturing staple line, capable of development; can take care inside end of business, including all office details; had extensive practical business experience; will invest $2,000. L 306 Times.

I am 32, managed restaurants of national fame for years, convincing talker, have good knowledge in clothing, dry goods and shoes, have a few hundred dollars to invest plus energy. What have you to offer? Y 249 Times Annex.

Experienced salesman has $500 and services to invest; will buy outright, full particulars or no reply. L 298 Times.

CAPITAL WANTED.

A suitable annual salary will be paid to a university man of undoubted moral and social standing who will invest $25,000 in shares of a New York State corporation which has been established since 1905; duties will be to enlarge business from a local to a national institution, calling for organizing and executive ability.

No important modification will be made in the above terms and no application will be considered unless accompanied by university and bank references; correspondence will be treated confidentially. B 11 Times.

HAVE YOU A LEGITIMATE BUSINESS you wish to sell without publicity? Or seeking associates with extra capital? Write or call Roberts-Frost Company, 505 5th Av. Murray Hill 3851.

$10,000—Needed for a good business in which $75,000 has been invested; $50,000 by the advertiser; large profits and part of business has only three competitors in the U. S.; principals only; prefer man that can give services. L 282 Times.

I am seeking an associate with $2,000 for profitable, established business; principals only. Times, Room 522, 1,493 Broadway.

BUSINESS CONNECTIONS WANTED.

Southern man, age 36, widely experienced in newspaper and publicity work, extensive acquaintance throughout South and well versed in national affairs, city editor 1906-08, editorial writer thereafter, business manager one South's largest and oldest newspapers, 1916-17-18, two years President State Press Association, composed 150 leading daily and weekly newspapers, at present associate editor, salary now $4,000, desires opportunity in wider field with large concern desiring services of expert; highest recommendations as to character, reliability, sobriety, and ability. Address "Southerner," Y 255 Times Annex.

SUCCESSFUL REPRESENTATION.

Established, well rated New York concern desires to represent American or foreign manufacturers of jewelry, novelties, silverware, or kindred merchandise, to sell department stores, wholesalers and exporters, commission basis; have well equipped establishment, downtown district. R 705 Times Downtown.

CUBA.—Firm with good commercial connections throughout this island wants to represent manufacturers of suitable articles for this market; preference will be given to makers of novelties that may prove to be easy sellers. Apply to Cristobal Luque, 76 Cuba St., Havana, Cuba.

Executive, capable of organizing, developing, and managing business of national scope, would like to get in touch with interests requiring man of experience; thorough knowledge corporate organization, sales management national distribution, production, and advertising. R 380 Times.

A young officer, vice president of a corporation, recently discharged from active service, leaving on Saturday to visit the principal cities of Europe, would be pleased to represent American firms having business to transact there at this time. Address L 269 Times.

Business man, going shortly to England, wishes represent good proposition. R 787 Times.

FOR SALE.

A commercial stationery store and printing establishment in a downtown section; established for over 12 years and doing a good business; reason, going another line. X 249 Times Annex.

SHIPPING AND MAILS.

Miniature Almanac for Today.

[By the U. S. Coast and Geodetic Survey.]

Sun rises........7:11 | Sun sets........5:07

THE TIDES.

	High Water. A.M.	High Water. P.M.	Low Water. A.M.	Low Water. P.M.
Sandy Hook	4:43	5:09	11:20	11:17
Governors Island	5:28	5:53	..	12:04
Hell Gate	6:56	7:37	1:24	2:06

Arrived—Monday, Jan. 27.

SS Montserrat, Cadiz, Jan. 11.
SS Tilemachos, Brest, Jan. 2.
SS Ice King, St. Nazaire, Jan. 17.
SS Suffolk, St. Nazaire, Jan. 5.
SS New York, Cardiff, Jan. 11.
SS Brazos, San Juan, Jan. 22.
SS N. Cuneo, Port Antonio, Jan. 21.

Incoming Steamships.

DUE TODAY.		
Hampden	Bordeaux	Jan. 7
Minnesota	Gibraltar	Jan. 10
West Galeta	Bordeaux	Jan. 12
Sioux	La Pallice	Jan. 10
Plattsburg	Southampton	Jan. 20
Lorraine	Bordeaux	Jan. 19
DUE TOMORROW.		
France	Brest	Jan. 23
Mongolia	Brest	Jan. 20
Hellig Olav	Christiansand	Jan. 18
Martha Washington	Brest	Jan. 19
Communipaw	Brixham	Jan. 8
DUE THURSDAY.		
Minnekahda	London	Jan. 20
British Star	London	Jan. 14
DUE FRIDAY.		
Natal	Barry	Jan. 17
Pelar Land	Bordeaux	Jan. 15
Byron	Barbados	Jan. 23
DUE SATURDAY.		
Adriatic	Brest	Jan. 24
Palermo	London	Jan. 14
Mississippi	Havre	Jan. 14

Outgoing Steamships.

	Mails Close.	Vessels Sail.
SAIL TODAY.		
De Kalb, Brest	——	10:00 A.M.
Talisman, Rio Janeiro	10:30 A.M.	1:00 P.M.
Owego, Lisbon	2:00 P.M.	4:00 P.M.
SAIL TOMORROW.		
Manchuria, Brest	——	10:00 A.M.
U. S. H. S. Comfort, Brest		10:00 A.M.
Cretic, Liverpool	8:00 A.M.	12:00 M.
Maraval, Trinidad	6:00 A.M.	8:00 A.M.
West Ekonk, Genoa	8:30 A.M.	12:00 M.
Purus, Rio Janeiro	8:00 A.M.	11:00 A.M.
Honduras, Kingston	9:30 A.M.	11:00 A.M.
I. D. S. Adolph, St. Johns, N. F.	10:30 A.M.	1:00 P.M.
SAIL THURSDAY.		
Goentoer, Liverpool	——	10:00 A.M.
Zulia, Porto Rico	9:30 A.M.	12:00 A.M.
Tyr, Barbados	10:30 A.M.	1:00 P.M.
Cristobal, Colon	12:30 P.M.	3:30 P.M.
SAIL FRIDAY.		
Caronia, Liverpool	8:00 A.M.	12:00 M.
Gullfoss, Iceland	12:00 M.	3:00 P.M.
SAIL SATURDAY.		
Chicago, Bordeaux	8:30 A.M.	——
Giuseppe Verdi, Genoa	10:00 A.M.	2:00 P.M.
Concho, San Domingo	8:30 A.M.	11:00 A.M.
Brazos, San Juan	8:30 A.M.	12:00 M.
Sosua, Cartagena	9:30 A.M.	12:00 M.
Annetta, Kingston	10:30 A.M.	1:00 P.M.
Connersville, Martinique	12:00 M.	3:00 P.M.

By Wireless.

SS Hellig Olav, incoming from Copenhagen, was signaled; due 29th, afternoon.

Transatlantic Parcel Post Mails.

Great Britain and Ireland—Close at 7 A. M., Jan. 29, SS Cretic, and 7 A. M., Jan. 31, SS Caronia.

France—Sailings uncertain.

Italy—Close at 7:30 A. M. Jan. 29, SS West Ekonk, and at 9 A. M. Feb. 1, SS Giuseppe Verdi.

Gibraltar—Close at 9 A. M., Feb. 1, SS Giuseppe Verdi.

Portugal—Close at 7:30 A. M. Jan. 27, SS Owego.

Azores Islands—Sailings uncertain; Liberia, Norway, Sweden, Denmark, Belgium, Netherlands, Greece, Germany, Austria and Hungary—Service suspended.

Transpacific Mails.

Connecting mails close at G. P. O. and City Hall Stations at 5:30 P. M. daily.

Samoan Islands, Austria, and New Zealand, (via San Francisco)—SS Ventura	Jan. 30
Philippine Islands, Austria, and New Zealand, (via San Francisco)—SS Lurline	Jan. 31
Philippine Islands, (via Seattle)—SS Mexico Maru	Feb. 1
Philippine Islands, (via San Francisco)—SS Venezuela	Feb. 3
Fiji, Islands, New Zealand, and Australia, (via Vancouver and Victoria, B. C.)—SS Makura	Feb. 7

Hawaii, Guam, Japan, Korea, China, Siam, Cochin China, Straits Settlements, and Netherlands East Indies daily. This mail is forwarded to the Pacific Coast daily for dispatch to destination at best opportunity.

Foreign Ports.

Arrived.

SS Manhattan, at London, Jan. 25.
SS San Mateo, at Christiania, Jan. 17.
SS Vindal, at Rio Janeiro, Jan. 22.
SS Firmore, at St. Nazaire, Jan. 23.

Sailed.

SS Stockholm, from Stockholm, Jan. 25.
SS Cedric, from Brest, Jan. 26.
SS Byron, from Barbados, Jan. 23.
SS Messina, from Hull, Jan. 25.
SS Tarantia, from Palermo, Jan. 23.
SS Saxonia, from Liverpool, Jan. 25.

Passed.

SS Minerva, New York for Amsterdam, passed Lizard.

STEAMSHIPS AND STEAMBOATS.

UNITED STATES RAILROAD ADMINISTRATION
DIRECTOR GENERAL OF RAILROADS

Southern Trips by Steamer

Make your trip to the South by steamers of the Coastwise Lines. The voyage is restful and invigorating. Fares include meals and stateroom berth. Excellent rail connections for all Southern Resorts.

By OLD DOMINION S. S. LINE for Old Point Comfort, Norfolk, Newport News, Richmond and all points South. Leaving daily except Sunday from Pier 25, N. R., New York.

Service on the OCEAN S. S. LINE, Mondays and Thursdays at 3 P. M. from Pier 35, N. R., New York, for Savannah, Ga.; Florida; and other Southern resorts

SOUTHERN PACIFIC S. S. LINE, Wednesdays and Saturdays, at 12 noon from Pier 48, N. R., New York, for New Orleans, Gulf Points and the Pacific Coast.

For passenger information and reservations apply to companies' offices or Consolidated Ticket Offices, 64 Broadway, at Rector St.; 57 Chambers St., near Broadway; 31 West 32d St., near Broadway; 114 West 42d St., between Broadway and Sixth Avenue. Phone (all offices) 6700 Bryant.

J. J. BROWN, G. P. A., Coastwise Steamship Lines, Pier 49, N. R., New York.

CUNARD ANCHOR

NEW YORK TO LIVERPOOL

Goentoer	Jan. 30
Caronia	Jan. 31
Saxonia	Feb. 12
Carmania	Feb. 17
Royal George	Feb. 22
Caronia	March 3
HALIFAX TO LIVERPOOL.	
AQUITANIA	FEB. 1
BOSTON TO LIVERPOOL	
Prinses Juliana	Feb. 5
NEW YORK TO LONDON	
Pannonia	Feb. 18

21-24 STATE STREET, NEW YORK.

Holland-America Line

T. S. S. ROTTERDAM
WILL SAIL FROM
New York to Rotterdam
VIA FALMOUTH
on or about February 19

Passengers for England and France Will Be Landed at Falmouth.

For Rates and Further Information, Apply General Passenger Office, 24 State St., N. Y.

STEAMSHIP PASSAGES

To Europe, South America, West Indies, South Africa, Australia, China, Japan, etc. Official Agents for All Trans-Atlantic and Trans-Pacific S. S. Lines. Tours and Tickets by All Rail Routes. Complete arrangements for business or recreation travel, including Pullman reservations, rail tickets, &c.

THOS. COOK & SON,
245 Broadway. 561 Fifth Ave., N. Y.

FRENCH LINE

Compagnie Generale Transatlantique
Express Postal Service
NEW YORK—FRANCE
WEEKLY DEPARTURES.
Company's Office, 19 State St., New York
Phone Bowling Green 7500.

AUSTRALIA

HONOLULU, SUVA, NEW ZEALAND
CANADIAN AUSTRALASIAN ROYAL MAIL LINE
Largest, Newest, best-equipped Steamers.
For fares and sailings apply Canadian Pac. Ry. 1231 Broadway, New York, or to Gen. Agent, 440 Seymour St., Vancouver, B. C.

TOURS.

Egypt—India

American & Indian Line
From NEW YORK direct to
PORT SAID, MADRAS,
RANGOON, CALCUTTA
SS Trafford Hall sailing about Feb. 15
Carrying FIRST CLASS ONLY
ALL OUTSIDE ROOMS
For rates of passage, etc., apply to
Norton, Lilly & Co.
Produce Exchange Building, New York City
General Agents for
Ellerman & Bucknall Steamship Co., Ltd.

DISSOLUTION NOTICES.

The firm of BARASCH & ROSENBAUM has this day dissolved partnership and E. BARASCH, heretofore a member of the firm, has withdrawn. The other member of the firm will continue to do business as formerly under the name of E. ROSENBAUM, at 14 East 14th St., Borough of Manhattan, City of New York.

BARASCH & ROSENBAUM.

THE FIRM OF BROADWAY MFRS. SUPPLY CO., 500 Broadway, New York City, (HARRY CAHN and GEORGE TEPPER) has been dissolved. Harry Cahn will continue the business and settle all obligations.

PROPOSALS.

OFFICE PORT STORAGE OFFICER, COMMONWEALTH PIER, Boston, Mass.—Sealed proposals in triplicate will be received at this office until 12 o'clock meridian February 1, 1919, and then opened in presence of attending bidders for the salvage of quartermaster supplies from the British S. S. PORT HUNTER, wrecked near Vineyard Haven, Mass. Blanks and full information on application.

South America

(a) Regular Sailings
From ENGLAND to
BRAZIL AND THE ARGENTINE
By large R. M. S. P. & Nelson Line Mail Steamers
(b) Central America
(a) The Royal Mail Steam Packet Co.
(a-b) The Pacific Steam Navigation Co.
(a) Nelson Lines

SOUTH AFRICA
By
UNION-CASTLE LINE

SANDERSON & SON, Gen'l Agents
26 Broadway, New York.
Or Any Steamship Ticket Agent.

WHITE STAR LINE

NEW YORK—LIVERPOOL
Adriatic....Feb. 8 | Baltic....Feb. 15
And Regularly Thereafter.
PORTLAND, ME.—LIVERPOOL
Megantic........Feb. 8
N. Y.—AZORES—GIBRALTAR—ITALY
Canopic........Feb. 22
DRAFTS AND MONEY ORDERS
Britain—Ireland—Italy—Scandinavia
Offices, 9 Broadway, New York

COMMERCIAL SOUTH AMERICAN LINE
WEST INDIES AND
SOUTH AMERICAN PORTS
Sailing March 15, 1919.
Frank Tourist Co., Passenger Agents, 398 Broadway. Phone Franklin 4530.
Moore & McCormack Co., Inc., Frt. Agts. 29 Broadway. Phone Whitehall 690.

CALIFORNIA
Raymond-Whitcomb Tours
225 Fifth Ave. Tel. Mad. Sq. 6270.

AMERICAN EXPRESS
—TRAVEL DEPARTMENT
Tickets, Tours, Travelers' Cheques.

SCANDINAVIAN AMERICAN LINE
NORWAY, SWEDEN, DENMARK
For Sailings, Rates, Etc., apply to
Passenger Office, 1 Broadway, N. Y.

SWEDISH AMERICAN LINE
NEW YORK to GOTHENBURG, SWEDEN
Twin Screw S.S. STOCKHOLM, FEB. 15.
Nielsen & Lundbeck, 24 State St., N. Y.

NORWEGIAN-AMERICA LINE
NORWAY—SWEDEN—DENMARK
STAVANGERFJORD, JAN. 30.
Passenger Office, 8-10 Bridge St., N. Y.

THE PUBLIC BE PLEASED.
COLONIAL LINE
BOSTON By Boat & Rail $4.40
PROVIDENCE Boat Direct $2.97
ALL OUTSIDE STATEROOMS, $1.10 to $3.30
Above prices include war tax.
Boat Leaves Pier 39, North River, at 5 P. M.
Phone Spring 9491.

NEWBURGH, POUGHKEEPSIE, KINGSTON.
Mon., Wed. and Fri., Franklin St., 4 P. M.
Phone Franklin 4675.
Central Hudson Line

HUDSON RIVER DAY LINE
Daylight service up the Hudson
Discontinued for Season.

RAILROADS.

WINTER SPORTS IN CANADA.
Hotels—Place Viger, Montreal
Chateau Frontenac, Quebec.
Canadian Pacific Railway Standard.
F. R. PERRY, Gen. Agt., 1231 B'way.

LEGAL NOTICES.

NOTICE TO CREDITORS—BY ORDER OF George Addington, Albany County Judge and Acting Surrogate.

Notice is hereby given, according to law to all persons having claims or demands against James C. Farrell, late of the city of Albany, in said county, deceased, that they are required to exhibit the same, with the vouchers in support thereof, to the subscriber, the executrix of the last Will and Testament of said deceased, at her place of transacting business as such executrix at the law offices of Charles J. Tobin, No. 95 State Street, in the city of Albany, New York, on or before the 24th day of July next.

Dated, Albany, N. Y., this 13th day of January, A. D. 1919.

MARGARET BRADY FARRELL,
Executrix.

CHARLES J. TOBIN, Attorney for Executrix, 95 State Street, Albany, N. Y.

RESORTS.

NEW YORK.

Mountain House, Valhalla, Westchester Co., N. Y.—City comforts; country sports; private bath; 45 minutes from 42d St.; $11 and up. Cap. 150. Booklet. Phone 1165 Wh. Plains.

NEW JERSEY—Atlantic City.

The Shelburne
ATLANTIC CITY
World Famous FRENCH GRILL AND RIVIERA TERRACE
Reopens February 1st
after many improvements
under same liberal direction.
European Plan Jacob Weikel

ST. CHARLES HOTEL
ON THE OCEAN FRONT
Eleven stories of real comfort with an environment of distinct refinement without extravagance
AMERICAN PLAN. ALWAYS OPEN
LITERATURE AND TERMS MAILED
Wm. A. Leech Mgr.

The Breakers
ATLANTIC CITY'S NEWEST FIREPROOF HOTEL
Ocean Front. Unusually attractive during Winter and early Spring Seasons. Luxurious lobbies and beautifully furnished Sun Parlors thoroughly heated. Charming afternoon musicales and evening concerts. Garage.
AMERICAN and EUROPEAN PLANS

ROYAL PALACE
HOTEL AND COTTAGES
on the beach ATLANTIC CITY, N.J.
EVERY CONVENIENCE FOR COMFORT AND PLEASURE
NEAR ALL PIERS AND AMUSEMENTS
Cap 600 Special Winter Rates, Diet Kitchen
Open All Year S. Henstein. Prop.

Marlborough-Blenheim
The Leading Resort House of the World
ATLANTIC CITY, N. J.
"THE NATION'S HEALTH SHOP"
Health Is Efficiency
A Germicide Climate and Clean Streets. No Dust. No Dirt. Innumerable Outdoor Recreations and Indoor Entertainments
Ownership Management. Josiah White & Sons Co.

Hotel STRAND
FIREPROOF
On the ocean front
Capacity 600. Always open.
Sea water in all baths. Orchestra
THE IDEAL FAMILY RESORT HOTEL

ALAMAC HOTEL
FIREPROOF
OCEAN FRONT IN THE HEART OF ATLANTIC CITY
AMERICAN AND EUROPEAN PLANS

ARLINGTON
Michigan Ave., near Beach.—Attractive in location, equipment, service and comforts. Winter rates.
R. J. OSBORNE & SON.

PIERREPONT
Family Hotel Mrs Gerson L. Kahn

ASHEVILLE, N. C.—Land of the Sky.
Write Board of Trade for folder and special list.

PHILLIPS HOUSE
Massachusetts Ave., near Beach. F. P. PHILLIPS.

NEW JERSEY—Lakewood.

LAUREL HOUSE
LAKEWOOD, N. J.
The Laurel House is justly famous for its homelike atmosphere, hospitality and charming social life. Laurel House Gun Club, Trap Shooting. Complete Hydro-Therapeutic Baths in Hotel. Booklet and information on request. Tel. 430 Lakewood.
A.J.Murphy, Mgr. C.F.Murphy, Asst.Mgr.

BARTLETT INN
LAKEWOOD, NEW JERSEY
Write for Beautifully Illustrated Booklet.

NEW ENGLAND.

PINE FOREST COLONY,
On Forest Lake, Berkshire Hills.
Refined Resort. Hotel open all year, 200 acres, private lake, excellent table. 2 hours from N. Y. J. D. Well, Wingdale, N. Y.

PENNSYLVANIA.

WALTERS PARK Inn
Wernersville, Pa.
"Just the Place"
for rest, recreation and health. Fine all-year-round climate. Splendid mountain roads. Free Garage. Electric and movement treatment when desired. Resident physician and nurses. 4 hours from New York. Express service. Always open. Ownership management. Est. 45 years.

SOUTHERN STATES.

Find out *difference* in fares to the far South resorts and Old Point Comfort
OLD POINT COMFORT, VA.
HOTEL CHAMBERLIN
Swimming Pool, Golf, Sea-food Cuisine. Every European Bath and Treatment. Write GEO. F. ADAMS, Manager, Fortress Monroe, Va., or
Booklets and information at Bertha Ruffner Hotel Bureau, Hotel McAlpin; Cook's, 245 B'way, 561 Fifth Ave.; Marsters, 285 Fifth Ave.; Raymond & Whitcomb, 255 Fifth Ave.; "Ask Mr. Foster" at Lord & Taylor's; Frank Tourist Co., 489 Fifth Ave.; Brooklyn Eagle Resort Bureau.

Hotel Clarendon SEABREEZE, FLORIDA
and cottages. Directly on ocean. 18 hole golf coure. Booklet. 1,180 Broadway, New York.

MIAMI, FLA.
Tropical; surf bathing at 75 degrees; fine hotels. Write Chamber of Commerce for booklet.

DAYTONA, FLA.
Prettiest Winter Resort in the World.
Spend the Winter on the
FLORIDA EAST COAST
Full information at 243 Fifth Av., New York.

WASHINGTON, D. C.

Burlington Hotel
431 Rooms with Bath, $2.50 to $5.00
WASHINGTON, D. C.

The Commercial Travelers Mutual Accident Association of America

Utica, N. Y., Jan. 25, 1919.

The New York Times:

Our half-page advertisement in The New York Times proved to be very satisfactory in all respects for this Association. We received requests for information from a great many of the principal cities throughout the United States, and quite a few from your city.

H. E. Trevvett, Secretary.

INSTRUCTION.

"A New Era in Production"

A Lecture by John Calder, M. E.

This noted Production Engineer will discuss MODERN PRODUCTION METHODS—a topic of special interest to Executives, Factory Managers, Superintendents and Shop Foremen. *THIS TICKET WILL ADMIT YOU*

Admit Mr..

Company..

Business Address..

To this Lecture given THURSDAY, January 30, 8 P. M.

23d ST. Y. M. C. A. AUDITORIUM
215 W. 23d St. New York

Folder "New Era in Production" mailed Free on request.

Success and Money in Tractor Mechanics

Learn Tractor Mechanics—the great trade of the future, surpassing that of the automobile. Good pay, ranging from $1,800 to $2,800. Short courses, then immediate position, owing to big demand for operators, mechanics and salesmen. Individual instruction. Classes limited.

"Best Tractor School in the East."

YMCA Please send full information on your Tractor Courses.

Name ....

Address ....

East Side Branch Y. M. C. A., 157 East 86th St., N. Y. Lenox 6051.

PURCHASING AND STORES KEEPING

Beginning Wednesday, February 5, 1919, at 6 P. M., a course of fifteen lectures in Purchasing and Stores Keeping will be offered by

New York University School of Commerce Accounts and Finance

The outline of lectures to be offered has the approval of the following representative men who have consented to act as an advisory and administrative council:

Frank Hoyt, General Purchasing Agent, Standard Oil Company of New York.

George H. Heilman, General Purchasing Agent, Otis Elevator Company, New York.

C. H. Weakland, Purchasing Agent, National Cloak and Suit Company, New York.

H. Hardenberg, General Purchasing Agent, New Jersey Zinc Company, N. Y.

A. Fred Macklin, Purchasing Agent, Consolidated Gas Company of New York.

Any one interested in this work is invited to attend the opening lecture. For detailed information call, write or telephone Secretary New York University School of Commerce, Accounts and Finance, 32 Waverly Place, New York City.

LOOK AT THE "HELP WANTED" COLUMNS

and you will see that *competent* stenographers are in great demand.

You can quickly become an expert in stenography by taking the Y. M. C. A. course of instruction. Lowest cost to you. System easy and rapid. New term now starting. Write, call, or telephone to-day to the branch mentioned below which is most convenient to you.

"Standardized Business Course."

YMCA

East Side
157 E. 86th St.
Lenox 6051.

West Side
302 W. 57th St.
Col. 7920.

Brooklyn
179 Marcy Ave.
Wmsburg 3800

The Clark School for Concentration
A SCHOOL WHERE RECORDS ARE MADE
Boarding and Day Pupils
The Principal will be at the Main Office (Girls' School) from 12 to 2 P. M. and from 4 to 6 P. M. daily to interview parents. Phone Columbus 744.
Boys' School, 72d St. & West End Ave.
Girls' School, 301 West 72d St.
CATALOG ON REQUEST

Accountancy
Classes Now Forming
Opening Lecture
Wednesday, Jan. 29, 8 P. M.
You are invited to attend this lecture without obligation. Write, or telephone Cortlandt 1465, for further information.
Pace Institute
30 Church Street, New York

New York Preparatory SCHOOL 30th YEAR
New York—72 Park Av., bet. 38-39th Sts.
Brooklyn—Cor. Franklin and Jefferson Avs.
PREPARES SPECIALLY FOR
REGENTS
and COLLEGE EXAMINATIONS
also WEST POINT and ANNAPOLIS
NEW TERM BEGINS JANUARY 27.
Send for Catalog & "Success in Regents' Exams."

BALLARD SCHOOL
For Practical Education
Secretarial Course, Including:
STENOGRAPHY, BUSINESS ENGLISH, TYPEWRITING, OFFICE PRACTICE, BOOKKEEPING AND FILING.
Six Months, Beginning Feb. 3d.
CENTRAL Y. W. C. A.
610 Lexington Ave. Plaza 10100

REGENTS
PREPARATORY COURSES — EVENINGS.
Send for new Bulletin giving dates of examinations, subjects required for the various Qualifying Certificates and outline of training necessary; also for free visitor's pass to class session. New term opens Feb. 3d.
23d St. Y. M. C. A., 215 W. 23d St., N. Y.

PACKARD COMMERCIAL SCHOOL 61st Year.
Individual advancement. Enter any time.
Lexington Ave. & 35th St.

THE BROWN SCHOOL OF TUTORING
241 West 75th St. Phone Col. 8894
Founded 1906. Rapid and thorough preparation for examinations. Both sexes any age. Begin any time. Pupils taught HOW TO STUDY.
"A School With an Atmosphere of Work."

$15
This Week, New Term, Night School, Pays for COMPLETE COURSE in STENOGRAPHY and TYPEWRITING or TELEGRAPHY.
Day School, $25. Positions Guaranteed.
Gaffey's School, 5 E. 35th St. NEAR 5th AV.
TEL. VAND. 4969. Est. 1884.

BERLITZ SCHOOL
Languages
Manhattan: 28-30 West 34th Street
Brooklyn: 218 Livingston Street
TERMS MAY BE BEGUN AT ANY TIME

For the development of high grade
STENOGRAPHERS AND SECRETARIES
ROSE L. FRITZ SCHOOL
334 FIFTH AVENUE N.Y.
WINNER OF 40 TYPEWRITING CHAMPIONSHIPS

Dwight School 72 Park Av. bet. 38-39 Sts.
College & Regents Exams. 39th year. Moderate Fees
Also West Point and Annapolis.
Makes a study of the individual student.

Eastman-Gaines
Bookkeeping, Shorthand, Secretarial, and Stenotype Departments.
Day & Night Sessions
Call or write for Catalogue.
123d Street and Lenox Avenue.

FRENCH, SPANISH, ITALIAN, ETC.
Learn by phonographic disc records and Rosenthal's Practical Linguistry. Booklet free. LANGUAGE PHONE METHOD, 907 Putnam Bldg., 2 W. 45th St., near 5th Av.

PUBLIC SPEAKING
Learn to think on your feet.
Free meeting. Studio 709
Carnegie Hall. Walter Robinson, Instructor.
Tuesday, Jan. 28, 4:45 or 8:15 P. M.

SERGIO SCHOOL OF LANGUAGES
Our Logical Method makes pupils SPEAK.
11th Year at 315 Fifth Ave., 32nd St.

THE U. S. SECRETARIAL SCHOOL
542-544 Fifth Ave. (45th St.) Oldest and pre-eminently the most successful. Prepares for and obtains excellent positions. Write for catalog T. Prof. Meagher, M. A., Director.

Paine Uptown Business School
REMINGTON SECRETARIAL COURSE, also Shorthand, Touch Typewriting, Bookkeeping, and Telegraphy taught individually
Day and Eve. 1931 B'way, cor. 65th.

INSTRUCTION.—Musical.

RUSSIAN PIANIST-ACCOMPANIST with a few free evenings desires engagements; $5 up per hour; prefers regulars. Write Podolsky, 86 Eldridge St.

MERAS' STERN SCHOOL
LANGUAGES
961 Madison Ave. Rhinelander 3287.

INSTRUCTION—Dancing.

Rico's Academy of Languages
1183 Broadway, Cor. 28th—Farragut 3665.
Spanish, Portuguese, French, German, etc.

24 Years at This Address Means Something
REMEY SCHOOL FOR DANCING
Tel. Col. 4684. 913-915 8th Ave.
Send for Free Illustrated Booklet.
OPEN DAILY, 10 A. M. TO 11 P. M.

Learn LANGUAGES once forever?
at BUCCINI SCHOOL, 220 W. 59th.. Est. 1903.

Gentleman wants teach French in exchange for English, with well-educated party. B 610 Times Downtown.

Duryea, 47 West 72d St.
TUITION IN DANCING
Two Private Ball Rooms For Rentals

FREE CATALOG OF ALL SCHOOLS IN U. S. Apply 1012 Times Bldg., or phone Bryant 8980

TEACHER wants pupils in Latin, mathematics; experienced, with university education; terms reasonable. B 10 Times.

LOUISE MORGAN'S STUDIO
208 West 59th St., bet. B'way and 7th Av.
Private and class instruction in modern, interpretive, and ballet dancing.
Children's classes. Phone Circle 3116.

Civil Engineer teaches Arithmetic, Algebra, Geometry, Drafting, Surveying. Mondell, 280 Madison Ave.

ITALIAN? COLUMBUS MAGAZINE
132 NASSAU STREET

MODERN SOCIETY DANCING
taught by refined young lady; hours 9 to 9. D. J. Durling, at 55 West 46th. Phone Bryant 3023.

TUTOR.—Latin and English; to prepare boys for High School. R 378 Times.

Boxing; become scientific; health improved. Yoerger's School, B'way, cor. Myrtle Av., Brooklyn

INSTRUCTION—Swimming.

PRATT SCHOOL, 62 West 45th St. Secretarial training, individual instruction; advanced registration and references required.

DALTON SWIMMING SCHOOL
SWIMMING SCIENTIFICALLY TAUGHT
Call or write for Booklet T.
19 West 44th St.—308 West 59th St.

KIMBALL SCHOOL, 116 W. 14th St. Stenography, bookkeeping. Secretarial courses. Civil Service. Day and evening. Booklet.

BRONX COMMERCIAL SCHOOL, 330 Westchester Ave. Shorthand, Bookkeeping. Day, night. Catalog.

B. R. T. MAY BORROW $3,000,000 AT ONCE

Judge Mayer Authorizes Receiver to Raise This Sum by Temporary Loans.

SPECIAL MASTER TO DECIDE

Ex-Judge Lacombe Will Pass Upon the Issue of Certificates for the Balance of $12,859,356.96.

Judge Julius M. Mayer, in the United States District Court, yesterday afternoon, heard parties interested in the application of Lindley M. Garrison, receiver of the Brooklyn Rapid Transit Company, the New York Municipal Railway Corporation, and the New York Consolidated Railroad Company, for permission to raise $16,859,356.96 by the issue and sale of that amount of receiver's certificates. After a discussion which lasted most of the afternoon the court authorized the receiver to raise immediately by a temporary loan or loans $3,000,000, the amount to be raised by the issue of receiver's certificates, the time of issue and the character of the priority of the lien supporting the issue to be determined by the facts brought out at hearings before a Special Master to be appointed by the court. Judge Mayer announced that he would appoint as such Special Master ex-United States Judge E. Henry Lacombe.

A formidable array of lawyers was present. Paul D. Cravath represented the Noteholders' Committee and Elden Bisbee the Stockholders' Committee. Cullen & Wingate represented the People's Trust Company of Brooklyn, the Kings County Elevated and the Brooklyn Union Elevated lines. Ex-Supreme Court Justice Francis M. Scott represented the Corn Exchange Bank, Corporation Counsel William P. Burr the city, William L. Ransom the Public Service Commission, George S. Franklin the War Finance Committee, Mr. Morgan the Franklin Trust Company, and Carl M. Owen the receiver.

Early in the hearing it developed that the receiver must have within the next few days $570,000 with which to pay interest on bonds of the Kings County and Brooklyn Union Elevated Railroad Companies and the interest on notes, past due, held by various banks. Of this amount $530,000 is due on Saturday. Mr. Garrison said that he thought the interest should be paid, and he could pay it if authorized to realize on something like $6,000,000 of 4 per cent. refunding bonds of the Brooklyn Rapid Transit Company held in the company's treasury. The market price of these bonds is now around 50. Mr. Cravath said the Noteholders' Committee had considered the issue of receiver's certificates very carefully. The receiver said he would need about $3,000,000 to meet obligations maturing between now and April 1. Therefore Mr. Cravath suggested that the court authorize the receiver to make short-time loans for that amount, using as collateral the refunding bonds in the company's treasury. Mr. Cravath added that he was empowered to say for the bankers who had always financed the B. R. T. that they would provide the receiver with $3,000,000 secured by these bonds. The court so ordered.

Attorneys for the various banks holding overdue notes of the companies in the hands of the receiver asked that the court order the receiver to renew the notes and pay the accrued interest. That brought forth an immediate and emphatic objection from the receiver. Mr. Garrison said he had no objection to paying the interest, but he was not willing to renew the notes, for by so doing he would create a new liability against the receiver, and the receiver had liabilities enough to take care of. It was finally agreed that the receiver should pay the interest and the companies which issued the notes should renew them. The notes amount, all told, to $3,800,000.

The immediate needs of the company having been provided for, the attorney for the receiver asked that the court issue orders for settlement to be made on notice of the Malbone Street tunnel wreck claims; for the employing by the receiver of certain certified public accountants; for adjustment of certain bank loans; for carrying on of the company's welfare work; for appointing a special mater, and for the exact form of the raising of the $3,000,000. Judge Mayer said he would hear counsel on the issuing of these orders in his chambers on Saturday morning at 10 o'clock. William Erbe, a lawyer and small stockholder, then said:

"When we learn from the receiver that he will need, ultimately, something like $17,000,000, I ask your honor to take judicial notice of the salaries that the receiver has been paying to officials formerly employed by the company. I hold in my hand a list showing salaries that are being paid to the amount of more than $400,000. Here is the head of the law department, for instance, who is drawing $25,000 a year. I think, in the interest of economy, these salaries should be reduced."

"It may as well be known first as last," said Judge Mayer, "that this court is not going to chop a thousand dollars from a salary here and three thousand from a salary there, after years have been spent in building up the various departments over which these men preside. Big and complex corporations are not successfully run that way. When the receiver finds that he had no need of this, that or the other man drawing the salaries you complain of, he will get rid of him."

LOST AND FOUND.

Fifty cents an agate line.

LOST—Certificate of Membership No. 612, issued by New York Produce Exchange, June 20, 1912, to Leo Stein. Please communicate any information relative thereto to J. A. Strasser, No. 61 Broadway, New York City.

LOST—Marie Antoinette Hotel, ladies' room, Sunday evening, platinum ring, square cut diamond, surrounded by emeralds; will pay liberal reward. Miss Willette Kershaw, Room 1111, Times Building. Telephone Bryant 4295.

LOST.—Lady's watch and pin, Sunday, between 117th-Morningside Drive and 120th-Riverside Drive, name Laura Faye Noble engraved inside. Reward if returned to 70 Morningside Drive, Apt. 23. Phone Morningside 1100.

LOST.—A black fox muff, large and flat, left in taxi taken at Hotel Chatham to 114 East 85th St., Wednesday, Jan. 22, 6 P. M. Finder please return to S. H. P. Pell, 527 5th Av.; reward, $5.

LOST.—$50 reward, no questions asked, for the return of pearl and diamond ring, lost Jan. 25, between Grand Central and 48th St., west of Broadway. Dreicer & Co., 560 5th Av.

LOST—Gold vanity case, initials "G. J. L.," and gold mesh purse, studded with sapphires, between Criterion Theatre and home; liberal reward. Ben C. Levy, 320 West 87th St.

LOST—Black leather bag, Jan. 25, between Camp Dix and Trenton. $10 for return contents to Sgt. A. Staltare, Co. 4, 1st Battalion, D. 3, Camp Dix, N. J.

LOST—$50 reward, no questions asked for the return of diamond veil pin, lost at the Park Theatre on Saturday evening. Dreicer & Co., 560 5th Av.

LOST—Diamond platinum ring on Monday, toilet room Sterns department store; liberal reward; no questions asked. A. Rucker, Hotel Marlborough, East Orange, N. J.

LOST—$200 in bills, between Booth Theatre and 37th St. and 5th Av.; reward. Call Vanderbilt 4679.

LOST—Seal scarf, marked Gimbel Bros., Saturday afternoon; $8 reward. L 286 Times.

LOST.—Silver link chain bracelet, 3 green disks, 57th St. or Broadway car. Reward. Dunlap, Yellow Astor Tea Room, 57th St.

LOST—Brown leather handbag on 5th Av., between 79th and 54th Sts.; suitable reward. B 118 Times.

LOST—Jan. 18, downtown Madison Av. car, purse, money, gold watch; reward. 106 Morningside Drive, apartment 31.

LOST—A diamond bracelet, on the evening of Jan. 22, in or just outside of the Booth Theatre; reward. R 698 Times Downtown.

LOST—In 5th Av. bus, blue beaded bag, containing purse; suitable reward. Mrs. D. Pelfer, 1,155 Park Av. Lenox 8913.

LOST.—Gold, white enamel (diamond shaped) pin; inscription on back, "Ethel N. Briggs, 1916." Return 116 West 11th St.

LOST—Pearl pin, circle design; valuable to owner as heirloom. Liberal reward to finder if returned to Leah Pincus, 387 5th Av.

LOST—Jan. 24, black leather purse, in taxi from Waldorf to Gaiety Theatre, or in theatre. Reward. Circle 1814.

LOST—Book three war savings stamps; reward. Address Davidson's, 1,219 Amsterdam Av.

LOST—Purse with currency; reward. James Dorman, 45 Broadway, War Trade Board.

LOST.—Purse, with watch, glasses. Reward. Marguerite Blessington. Phone Circle 3284.

$100 REWARD OFFERED,

no questions asked, for return black lace scarf (heirloom) lost on Monday, Jan. 13, either Knickerbocker Theatre, 60th St. and Broadway; Century Roof, or East 70th St.; value sentimental. 134 East 70th St., New York. Phone Rhinelander 9373.

$500 REWARD

for lavalliere, platinum chain, with four 2-carat diamond pendants and 23 ½-carat stones in design; lost Saturday evening Pennsylvania Hotel, or vicinity. Return to Black, Starr & Frost, 5th Av. and 48th St.

$250 REWARD.

No questions asked; return large diamond set in platinum, lost Jan. 17 between East 56th St. and West 47th St. Marcus & Co., 5th Av. and 45th St.

$25 REWARD
FOR RETURN OF

large Siberian Eskimo dog, white, with black markings; license N. Y., 392R. Phone Fox Hills Golf Club, Tompkinsville 327.

$50 REWARD.

No questions asked; return gold cigarette case, monogram I. S. W., lost Jan. 17 between 5th Av. and 59th St. and Livingston Place. Dreicer & Co., 560 5th Av.

Found.

FOUND.—47th St. and 6th Av., bunch of 10 keys. R 386 Times.

FOUND.—Watch and fob. Owner address P 307 West 93d.

Lost and Found—Cats and Dogs.

LOST.—A red and white male Pekingese; strayed from 45 East 49th St. Liberal reward if returned.

ADVERTISEMENT.

BOYS AND GIRLS
Help Clear Away Skin and Scalp Troubles with Cuticura

The Soap to Cleanse and Purify
The Ointment to Soothe and Heal

These fragrant, super-creamy emollients relieve and help to clear the skin of irritation, redness and roughness, the scalp of irritation and dandruff, and the hands of chaps. In purity, delicate medication, refreshing fragrance, convenience and economy, Cuticura Soap and Ointment meet with the approval of the most discriminating. Ideal for everyday toilet uses.

For sample each by mail address post-card: "Cuticura Dept. 8M, Boston." Sold everywhere. Soap 25c. Ointment 25 and 50c.

PLAN TO HONOR ROOSEVELT.

Women Organize Memorial Committee and Elect Officers.

The Women's Roosevelt Memorial Committee, which will raise a fund for the erection of a memorial to Colonel Theodore Roosevelt, was organized yesterday at the residence of Mrs. Cornelius Vanderbilt, 667 Fifth Avenue.

The question as to what manner of memorial would be most suitable as a permanent monument to the memory of the ex-President was discussed, and several plans were put forward, but no decision was arrived at. The question whether this organization should cooperate with other bodies planning to do honor to the name of Colonel Roosevelt or should act independently was also left to be settled later.

Mrs. William C. Demorest was elected President of the committee. The others elected to be officers of the committee were: Vice Presidents—Mrs. Henry Alexander, Mrs. August Belmont, Mrs. John H. Hammond and Mrs. Henry A. Wise-Wood; Secretary—Mrs. James Russell Parsons; Treasurer—Mrs. Walter Damrosch.

The following were elected honorary members: Chairman—Mrs. Leonard Wood; Vice Chairmen—Miss Louisa Lee Schuyler, Mrs. Robert Bacon, Mrs. William Bayard Cutting, Mrs. Joseph H. Choate, Mrs. James T. Leavitt, Mrs. Thomas J. Preston, Jr., Mrs. Robert Winthrop, Mrs. Whitelaw Reid, Mrs. James Roosevelt, and Mrs. Elihu Root.

The following Board of Directors was elected:

Mrs. F. K. Pendleton,
Mrs. Robert Bacon,
Mrs. W. Barbour,
Mrs. C. A. Bryan,
Mrs. J. Buckley,
Mrs. J. A. Burden, Jr.
Mrs. W. A. Butler,
Miss Mabel Choate,
Mrs. H. Marquand,
Mrs. J. A. Murray,
Mrs. W. F. Morgan,
Mrs. B. Winthrop,
Mrs. G. La Farge,
Miss E. F. Read,
Mrs. J. A. Riis.
Mrs. C. D. Dickey,
Mrs. H. Garland,
Mrs. G. G. Griswold,
Miss M. G. Hay,
Mrs. A. B. Hepburn,
Mrs. R. Hitchcock,
Mrs. E. O. Holter,
Mrs. W. B. James,
Mrs. H. F. Osborn,
Mrs. Payne Whitney,
Mrs. W. R. Willcox,
Mrs. V. F. Simkhovitch,
Mrs. C. Vanderbilt,
Miss C. D. Spence.

After the election of officers a number of those on the committee held an informal discussion at the residence of Mrs. Demorest, at 18 East Ninety-fourth Street.

LORRAINE NEARS PORT.

French Liner Carrying Troops May Not Dock Until Tomorrow.

According to a wireless message received from the Captain yesterday, the French liner Lorraine, with 429 American troops on board, will reach the Ambrose Channel Lightship at 4 P. M. today. The vessel may not arrive at her pier at the foot of West Fifteenth Street, North River, until tomorrow. Her passengers include the Headquarters troop, medical corps, and Battery F of the 339th Field Artillery.

On the arrival of the Lorraine it is expected that the ship's officers or the American Red Cross officials on board will be able to state definitely whether the Misses Cromwell boarded the vessel at Bordeaux on Sunday, Jan. 19, and afterward jumped overboard, as dedescribed in the cable dispatches and confirmed by the Commissaire of Police.

Other incoming ships are the Minnesota, seventeen days from Gibraltar, due at Sandy Hook at 11 A. M. today with eight casual officers; the West Galeta, with thirteen French soldiers, and the Galesburg, with one officer and twenty-four enlisted men.

Oregon troops returning from service overseas are to be welcomed by a Reception Committee headed by O. C. Leiter of Portland, who was appointed by the Governor of that State, and headquarters has been opened in the Hotel McAlpin. The committee will meet the units returning from overseas, and will look out for their comfort.

SAVED FROM BURNING SHIP.

St. Clair Wilson Left Two Companions in Philadelphia Hospital.

St. Clair Wilson, one of the three survivors of the 1,500-ton American schooner August H. Babcock, which was burned at sea on Jan. 19 outbound from Constable Hook, N. J., with case oil and gasoline for Las Palmas, arrived yesterday from Philadelphia, where he left his two shipmates in the hospital in a serious condition from the burns they received. Wilson said that out of the crew of ten seven had been lost, including Captain J. E. Rawding, who was killed by an explosion of a barrel of gasoline when he was forward on deck. He saw the Captain's body fall into the sea.

Wilson said the fire started on Jan. 19 and the crew fought it without success for forty-eight hours. By the morning of the 21st only the two seamen and himself were alive on the schooner. Just as the masts toppled over and the survivors gave themselves up for lost the Chinese freighter Hwah Yih steamed up and took them off. The Babcock was built in 1904 by E. J. K. Stetson at Brewer, Me., and measured 183 feet long and 11 feet draught, and was owned by Crowell & Thurlow of Boston, Mass. The cargo was valued at $600,000.

SAW OFFICER WITH GIRL ON PALISADES

Witness Tells Prosecutor She Was Strolling with a Tall Man in Uniform.

ABANDON MURDER THEORY

Telephone Message from Allentown May Lead to Identification of Body as That of Missing Woman.

After working all day tracing indications of murder, the Bergen County authorities last night said they were almost certain that the young woman who was found Sunday in a Palisade cleft, apparently the victim of an anaesthetic, was self-slain. The police announced a theory that the girl went to Camp Merritt expecting to meet a soldier, found he had departed overseas, and then decided to kill herself. Further light on the soldier theory was furnished last night by Prosecutor Huckin, who said he had received a telephone call in the afternoon "from a reliable source" informing him that the person telephoning had seen a girl with a tall man wearing the uniform of a United States Army officer walking near the cliff shortly before Christmas. The girl's body indicated that she had been dead more than a month.

"This man told me," said Mr. Huckin, "that the couple were strolling along the top of the Palisades within 100 yards of where the body was found. He had a good chance to look at the officer, because he had purposely passed close to the spot because it was unusual to see any strollers there at this time of year. My informant will be at my office tomorrow morning to try to identify the girl's clothing."

A chance that the girl may be identified today was provided by a telephone message from Allentown, Penn., which informed County Prosecutor Huckin that the description of the victim tallied closely with an Allentown young woman who had been missing. Mr. Huckin said relatives were expected this morning to view the body.

George White, a taxicab driver with a stand at the Englewood, N. J., station, told Police Sergeant McKay at the Coytesville station that six weeks ago he had been halted by a man who stood in the middle of the Lemoine Road—just back of where the body was discovered—and who asked him to help carry a girl a short distance, saying she had been hit by an automobile. White assisted in lifting the girl into the man's car, which then was driven east on Lemoine Road. White was unable to identify the body or recall any of the clothing as worn by the girl.

County detectives found the missing right-hand glove of the girl and a second hatpin. The glove was found on the way from the cliff top to the cleft where the body lay, and, in the opinion of Dr. Ogden, was thrown away the better to tie the knots which held chloroform-soaked bandages about her face. Dr. Ogden said the peculiar manner of adjusting these suggested that the girl had some expert knowledge of bandaging.

Acting Captain Ayres, in charge of the Bureau of Missing Persons at Police Headquarters, was approached last night by a young woman about 20 years old, who asked for an accurate description of the girl and the clothing she wore. She said a relative has been missing for a month from her Manhattan home. The young woman refused to give her name, and was advised by Ayres to visit the Greenleaf Morgue.

ALLENTOWN, Penn., Jan. 27.—Members of the family of Helen Bartos, who disappeared from her home here three weeks ago, declared today that they believed it was her body which was found on the Palisades. The description of the dead girl's hair, in particular, they said, tallied with that of the missing young woman. Mora Dallapulla, whose name has been connected with Miss Bartos's disappearance and who is under arrest here on a misdemeanor charge, also asserted that the published description of the dead woman bore a striking resemblance to the appearance of Miss Bartos, who, when he last heard from her, two weeks ago, was in Virginville, W. Va. The authorities of the latter place have been asked to make inquiries.

LOST BRACELET IN COURT.

Pawnbroker Sues Walter for Loan on Mrs. Reisinger's Gems.

The details concerning the loss and recovery of a $5,000 diamond bracelet owned by Mrs. Elizabeth Reisinger of 993 Fifth Avenue formed an interesting incident in the Jefferson Market Court yesterday, where Charles Starr, an ex-waiter at the Hotel Plaza, was arraigned on the complaint of Sigmund Berger, a pawnbroker at 206 West Forty-second Street, who asserted that the prisoner by "trick and device" had induced him to loan $2,050 on the gems. Magistrate Sweetser held Starr in $1,000 bail for the Grand Jury. The pawnbroker is prosecuting Starr because the bracelet has been replevined and is now in the custody of the Sheriff's office pending the formal legal proceedings for its recovery.

Berger testified that Starr entered his place on Jan. 7, displayed one-half of the bracelet, announced that it was the property of Mrs. Reisinger, and said he had been requested by the owner to pawn it. Berger insisted, he asserted, that Starr give him proof that he was acting for the owner.

"Then Starr used the telephone and spoke to somebody, and represented to me that he was talking with Mrs. Reisinger," the pawnbroker said. "I then gave him $1,000 for the half bracelet, but reminded him that the owner was a member of a wealthy family. Starr replied that the owner needed the money in a hurry."

It was several days later when Starr returned and pawned the other part of the bracelet for $1,050. Some days later a Deputy Sheriff appeared and took possession of the gems.

Walter Reisinger told last night of the circumstances of the loss of his wife's bracelet and how it had been traced through an advertisement.

"My wife and I went to the Plaza on New Year's Day, and in removing a glove the bracelet became unfastened and dropped," said he. "Although it was missed within two or three minutes, we could not find it. We advertised the next day and offered a reward, but apparently the gems proved more tempting than the money to the finder.

"It appears that the finder showed one-half of the bracelet to a woman. She showed him the advertisement, with the reward, but he afterward pawned it. Then the woman, who apparently had some grievance, wrote to the jewelers in Maiden Lane, mentioned in the advertisement, informed him of the finding of the gems and we applied to the Sheriff."

There are forty-four diamonds in the bracelet, set in platinum.

O'LEARY GOES TO TRIAL.

Day Devoted to Arguing Motion to Quash Indictment.

Jeremiah A. O'Leary, former editor, and Adolph Stern, former business manager of Bull, who are under indictment for vialating the Espionage Law, went to trial yesterday before Judge Augustus N. Hand, in the Federal District Court. The American Truth Society, of which O'Leary was the head, is also named in the indictment. The indictment charges that the defendants conspired to obstruct the operation of the military laws of the country, and that their acts tended to create mutiny and insubordination in the services.

The whole day was taken up in the argument of a motion made by the defense to quash the indictment. Colonel T. B. Felder, Arthur and John J. O'Leary, brothers of the defendant, appeared as counsel for the defense. The Government is represented by H. Snowden Marshall and James W. Osborne, Jr. Judge Hand will render his decision on the motion to quash the indictment today. The trial will be resumed at 10:30 this morning.

HARBOR STRIKE HEARING.

Decision of War Labor Board Will Soon Be Made Public.

The subcommittee of the National War Labor Board yesterday concluded taking evidence in the controversy between the marine workers and boat owners in this port upon the demands of the men for an eight-hour day and a 25 per cent. increase in wages, and argument by counsel was heard by the entire board, sitting in the Board of Estimate room in City Hall. A decision upon wages and working conditions probably will not be announced for several days.

Speaking of the point made by the boat owners that city employes and postmen were receiving smaller wages than the sums set down by the experts in the hearing as minimum wages, Frank P. Walsh, counsel for the workers, remarked that the Post Office Department was "presided over by a reactionary politician from Texas." He asserted that Government employes in the classes mentioned by the boat owners did not receive a living wage. One of his remedies for this, he said, was the resignation of Postmaster General Burleson by request of the President. In this city $100 additional ought to be added to the budgets of the professors and experts to set a minimum wage, Mr. Walsh said, and the amount thus would be brought to between $1,600 and $1,900.

Theodore H. Burgess, counsel for the Railroad Administration, operating about one-fourth of the marine equipment affected, introduced tables to show that the granting of the demands of the men for overtime beyond eight hours and extra pay for Sunday and holiday work would increase wages from 100 to 300 per cent. Captains who receive now about $160 would receive $393, compared to pay of $211 in Philadelphia and other ports, and floatmen, who now receive about $90 a month, would get under the new scale about $227 a month. It would be possible for lighter Captains, he said, to make from $20 to $25 a day. Mr. Burgess said that the eight-hour day already had been recognized as a definite policy by the Railroad Administration, but added that it was impracticable on the marine equipment.

Test Theatre Ticket Ordinance.

A test case in behalf of the ticket speculators, who contend that the ordinance passed recently by the Board of Aldermen is invalid and who have been arrested because they refused to take out licences, was filed in the Supreme Court yesterday in the name of Timothy Cavanaugh, an employe of Tyson & Brother, 1 West Forty-second Street, who was arrested in the roundup of unlicensed agencies. Counsel for Cavanaugh sued out a writ of habeas corpus, alleging that he is not held under a legal commitment. The constitutionality of the ordinance will be determined in the suit.

CEDARWOOD

Many men used to have difficulty tying the right sort of knot with a medium, long-pointed collar. So we designed Cedarwood.

E&W
EARL & WILSON

EVERY EATING PLACE

should seek the reputation of serving good food. When the public call for Worcestershire, they want

LEA & PERRINS SAUCE
THE ONLY ORIGINAL WORCESTERSHIRE

Never serve imitations.

You'll Never Know just why buying SALTO NUTS becomes a healthful habit—nor why they're so distinctively delicious, till YOU TRY.

Hatch
He pays the Parcel Post
35th St., at Herald Sq.
B'way at 30th
B'way at 45th

KNOCKS OUT PAIN THE FIRST ROUND

Comforting relief from pain makes Sloan's the World's Liniment

This famous reliever of rheumatic aches, soreness, stiffness, painful sprains, neuralgic pains, and most other external twinges that humanity suffers from, enjoys its great sales because it rarely fails to bring speedy, comforting relief.

Always ready for use, it takes little to *penetrate without rubbing* and produce results. Clean, refreshing. At all drug stores. A large bottle means economy. 30c, 60c, $1.00.

Sloan's
Liniment
Kills Pain

AVOID COUGHS and COUGHERS!
Coughing Spreads Disease
SINCE 1870
SHILOH
A FEW DROPS AID IN RELIEF

WANTS ESTATE'S ACCOUNTS.

Widow of 75 Testifies in Proceedings Against Co-administrator.

Surrogate Cohalan listened yesterday to testimony against Richard H. Lane, an administrator of the estate of Mrs. Antoinette L. Schermerhorn, in a proceeding to adjudge him in contempt for refusing to obey an order to file an accounting. The chief witness against Lane was Mrs. Victoria May McKenzie, 75 years old and in feeble health, widow of John McKenzie, foreman of the Tweed jury. Mrs. McKenzie is now suing Lane for $600,000 in the Supreme Court to recover money alleged to have been lost by her through the acts of Lane, whom she had named with her as administrator of the estate of Mrs. Schermerhorn, sister of Mrs. McKenzie and widow of the Rev. John W. Schermerhorn.

Mrs. McKenzie said that Lane boasted of the fact that because of his psychic power over persons he met he could bend them to his will. She said that his power of thought transference was such that when she wrote out a secret cipher message unknown to him he reproduced it. She alleged that it was represented to her that her sister's estate amounted to more than $1,000,000, and on Lane's statement that he needed money with which to trace the assets she advanced him $81,000 for that purpose. She testified that he took her on an auto trip through Manhattan and pointed out various parcels of realty which he said comprised part of the Schermerhorn estate, one of which was a church and another a brownstone house which he said Mrs. Schermerhorn had left to be converted into a home for clergymen.

Lane admitted before the Surrogate that he had not been able to find any realty holdings and not even any stocks or bonds belonging to the estate, although he engaged seventy-four detectives during the five years between 1912 and 1917 and spent $30,000. He said he found some coupons, but these were lost when he was arrested in a civil suit brought by Mrs. McKenzie. Because of Mrs. McKenzie's feeble health her examination was adjourned until today.

Hylan Appoints Magistrate.

Mayor Hylan appointed Mortimer S. Brown of 110 Hart Street, Brooklyn, yesterday, to be a City Magistrate to succeed Howard P. Nash, resigned to fill the elective position of County Judge of Kings County. The salary is $7,000 a year and the term expires July 1, 1919.

Hart Schaffner & Marx
All-Wool Blue Suits
$27.50

Never mind what they have been selling for—don't bother about how much more they are worth.

Do you want a stylish, all-wool Blue Serge or Unfinished Worsted Suit at a big saving? If so, it will cost you $27.50—and Hart Schaffner & Marx made it.

About 1,000 suits are in this offering. Sizes for every man. Even the big fellow is not penalized for his poundage. We can fit him, up to size 52—at $27.50. That is, we can TODAY.

Wallach Bros.

Broadway, below Chambers
Broadway, cor. 29th
246-248 West 125th
3d Av., cor. 122d

Secretaries and Stenographers

If you can run a Typewriter you can run The Dictaphone

No matter how fast your employer's dictation, you can listen to it at whatever speed you desire.

You press the foot control with your foot, listen to a sentence and write. (If you miss a word, you can backspace and The Dictaphone repeats to you.)

Nothing could be simpler, nothing could be easier. If you know how to run a typewriter you can operate The Dictaphone—it's scientifically simple.

If your employer asks The Dictaphone Demonstrator to make a demonstration in *your* office, on *your* work, have him show you how easy it is to operate and explain how The Dictaphone will make your work more pleasant and profitable.

Become a Dictaphone Operator

Any intelligent young woman who can use a typewriter can quickly become a Dictaphone expert. Get in touch with The Dictaphone Office to learn how.

THE DICTAPHONE
Registered in the U. S. and Foreign Countries

Phone Worth 7250—Call at 280 Broadway
Write for booklet, "The Man at the Desk," Room 224, 280 Broadway, New York
There is but one Dictaphone, trade-marked "The Dictaphone," made and merchandised by the Columbia Graphophone Co.

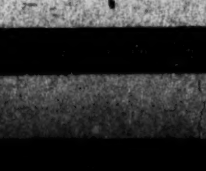"The Shortest Route to the Mail-Chute"